

By Legislators McCabe and Johns

Intro. No. \_\_\_\_\_

RESOLUTION NO. \_\_\_\_\_ OF 2022

**CLASSIFICATION OF ACTION AND DETERMINATION OF SIGNIFICANCE PURSUANT TO  
STATE ENVIRONMENTAL QUALITY REVIEW ACT FOR WEBSTER PARK IMPROVEMENTS**

BE IT RESOLVED BY THE LEGISLATURE OF THE COUNTY OF MONROE, as follows:

Section 1. The Monroe County Legislature determines that construction of a new access-controlled dog park at Webster Park is an Unlisted action.

Section 2. The Monroe County Legislature has reviewed and considered the Short Environmental Assessment Form dated October 5, 2022 and has considered the potential environmental impacts of the construction of a new access-controlled dog park at Webster Park pursuant to the requirements of State Environmental Quality Review Act and has found that the proposed action will not result in any significant adverse environmental impacts. The Monroe County Legislature hereby issues and adopts the Negative Declaration attached hereto and made a part hereof and determines that an environmental impact statement is not required.

Section 3. The County Executive, or his designee, is hereby authorized to take such actions to comply with the requirements of the State Environmental Quality Review Act, including without limitation, the execution of documents and the filing, distribution, and publication of the documents required under the State Environmental Quality Review Act, and any other actions to implement the intent of this resolution.

Section 4. This resolution shall take effect in accordance with Section C2-7 of the Monroe County Charter.

Environment and Public Works Committee; November 28, 2022 - CV: 7-0  
File No. 22-0374

ADOPTION: Date: \_\_\_\_\_ Vote: \_\_\_\_\_

ACTION BY THE COUNTY EXECUTIVE

APPROVED: \_\_\_\_\_ VETOED: \_\_\_\_\_

SIGNATURE: \_\_\_\_\_ DATE: \_\_\_\_\_

EFFECTIVE DATE OF RESOLUTION: \_\_\_\_\_

7.2

## Short Environmental Assessment Form

### Part 1 - Project Information

#### Instructions for Completing

**Part 1 – Project Information.** The applicant or project sponsor is responsible for the completion of Part 1. Responses become part of the application for approval or funding, are subject to public review, and may be subject to further verification. Complete Part 1 based on information currently available. If additional research or investigation would be needed to fully respond to any item, please answer as thoroughly as possible based on current information.

Complete all items in Part 1. You may also provide any additional information which you believe will be needed by or useful to the lead agency; attach additional pages as necessary to supplement any item.

<b>Part 1 – Project and Sponsor Information</b>			
Monroe County			
Name of Action or Project:			
Creation of a Dog Park at Webster Park			
Project Location (describe, and attach a location map):			
Webster Park, Webster, NY (Monroe County)			
Brief Description of Proposed Action:			
The purpose of this project is to construct a dog park. The dog park will serve as an area where park users can bring their dogs and allow them to be off leash to play in a secured fenced in area of the Park. The project will include: a chain link fence enclosing an existing maintained lawn area, a parking area and waterline connection.			
Name of Applicant or Sponsor:		Telephone: (585) 753-7279	
Monroe County		E-Mail: robertkiley@monroecounty.gov	
Address:			
39 West Main Street			
City/PO:		State:	Zip Code:
Rochester		NY	14614
1. Does the proposed action only involve the legislative adoption of a plan, local law, ordinance, administrative rule, or regulation?			
If Yes, attach a narrative description of the intent of the proposed action and the environmental resources that may be affected in the municipality and proceed to Part 2. If no, continue to question 2.			NO YES
			<input checked="" type="checkbox"/> <input type="checkbox"/>
2. Does the proposed action require a permit, approval or funding from any other government Agency?			
If Yes, list agency(s) name and permit or approval: Funding from the Comptroller Authority of the State of New York			NO YES
			<input type="checkbox"/> <input checked="" type="checkbox"/>
3. a. Total acreage of the site of the proposed action?		247.56 acres	
b. Total acreage to be physically disturbed?		14 acres	
c. Total acreage (project site and any contiguous properties) owned or controlled by the applicant or project sponsor?		247.56 acres	
4. Check all land uses that occur on, are adjoining or near the proposed action:			
5. <input type="checkbox"/> Urban <input type="checkbox"/> Rural (non-agriculture) <input type="checkbox"/> Industrial <input type="checkbox"/> Commercial <input checked="" type="checkbox"/> Residential (suburban)			
<input type="checkbox"/> Forest <input type="checkbox"/> Agriculture <input type="checkbox"/> Aquatic <input type="checkbox"/> Other(Specify):			
<input checked="" type="checkbox"/> Parkland			

5. Is the proposed action,	NO	YES	N/A
a. A permitted use under the zoning regulations?	<input type="checkbox"/>	<input checked="" type="checkbox"/>	<input type="checkbox"/>
b. Consistent with the adopted comprehensive plan?	<input type="checkbox"/>	<input checked="" type="checkbox"/>	<input type="checkbox"/>
6. Is the proposed action consistent with the predominant character of the existing built or natural landscape?	NO	YES	
	<input type="checkbox"/>	<input checked="" type="checkbox"/>	
7. Is the site of the proposed action located in, or does it adjoin, a state listed Critical Environmental Area?	NO	YES	
If Yes, identify: _____	<input checked="" type="checkbox"/>	<input type="checkbox"/>	
8. a. Will the proposed action result in a substantial increase in traffic above present levels?	NO	YES	
b. Are public transportation services available at or near the site of the proposed action?	<input checked="" type="checkbox"/>	<input type="checkbox"/>	
c. Are any pedestrian accommodations or bicycle routes available on or near the site of the proposed action?	<input checked="" type="checkbox"/>	<input type="checkbox"/>	
9. Does the proposed action meet or exceed the state energy code requirements?	NO	YES	
If the proposed action will exceed requirements, describe design features and technologies: _____ _____	<input checked="" type="checkbox"/>	<input type="checkbox"/>	
10. Will the proposed action connect to an existing public/private water supply?	NO	YES	
If No, describe method for providing potable water: _____ _____	<input type="checkbox"/>	<input checked="" type="checkbox"/>	
11. Will the proposed action connect to existing wastewater utilities?	NO	YES	
If No, describe method for providing wastewater treatment: _____ Project does not require waste water facility	<input checked="" type="checkbox"/>	<input type="checkbox"/>	
12. a. Does the project site contain, or is it substantially contiguous to, a building, archaeological site, or district which is listed on the National or State Register of Historic Places, or that has been determined by the Commissioner of the NYS Office of Parks, Recreation and Historic Preservation to be eligible for listing on the State Register of Historic Places?	NO	YES	
	<input checked="" type="checkbox"/>	<input type="checkbox"/>	
b. Is the project site, or any portion of it, located in or adjacent to an area designated as sensitive for archaeological sites on the NY State Historic Preservation Office (SHPO) archaeological site inventory?	<input type="checkbox"/>	<input checked="" type="checkbox"/>	
13. a. Does any portion of the site of the proposed action, or lands adjoining the proposed action, contain wetlands or other waterbodies regulated by a federal, state or local agency?	NO	YES	
	<input type="checkbox"/>	<input checked="" type="checkbox"/>	
b. Would the proposed action physically alter, or encroach into, any existing wetland or waterbody?	<input checked="" type="checkbox"/>	<input type="checkbox"/>	
If Yes, identify the wetland or waterbody and extent of alterations in square feet or acres _____ There are federal wetlands on the site No wetlands will be disturbed as a result of this project _____ _____			

7.4

14. Identify the typical habitat types that occur on, or are likely to be found on the project site. Check all that apply: <input type="checkbox"/> Shoreline <input checked="" type="checkbox"/> Forest <input type="checkbox"/> Agricultural/grasslands <input type="checkbox"/> Early mid-successional <input type="checkbox"/> Wetland <input type="checkbox"/> Urban <input checked="" type="checkbox"/> Suburban		
15. Does the site of the proposed action contain any species of animal, or associated habitats, listed by the State or Federal government as threatened or endangered?	NO	YES
	<input checked="" type="checkbox"/>	<input type="checkbox"/>
16. Is the project site located in the 100-year flood plan?	NO	YES
	<input type="checkbox"/>	<input checked="" type="checkbox"/>
17. Will the proposed action create storm water discharge, either from point or non-point sources?	NO	YES
If Yes,	<input type="checkbox"/>	<input checked="" type="checkbox"/>
a. Will storm water discharges flow to adjacent properties?	<input checked="" type="checkbox"/>	<input type="checkbox"/>
b. Will storm water discharges be directed to established conveyance systems (runoff and storm drains)?	<input type="checkbox"/>	<input checked="" type="checkbox"/>
If Yes, briefly describe:		
Stormwater runoff will be contained on site. Increased run off will be minimal and it will be conveyed overland to the surrounding vegetated areas where it will be absorbed into the ground.		
18. Does the proposed action include construction or other activities that would result in the impoundment of water or other liquids (e.g., retention pond, waste lagoon, dam)?	NO	YES
If Yes, explain the purpose and size of the impoundment:	<input checked="" type="checkbox"/>	<input type="checkbox"/>
19. Has the site of the proposed action or an adjoining property been the location of an active or closed solid waste management facility?	NO	YES
If Yes, describe:	<input checked="" type="checkbox"/>	<input type="checkbox"/>
20. Has the site of the proposed action or an adjoining property been the subject of remediation (ongoing or completed) for hazardous waste?	NO	YES
If Yes, describe:	<input checked="" type="checkbox"/>	<input type="checkbox"/>
I CERTIFY THAT THE INFORMATION PROVIDED ABOVE IS TRUE AND ACCURATE TO THE BEST OF MY KNOWLEDGE  Applicant/sponsor/name: <u>Robert W Kiley, Monroe County Parks</u> Date: <u>10/5/2022</u> Signature: <u>[Signature]</u> Title: <u>Deputy Director</u>		

PRINT FORM

# EAF Mapper Summary Report

Monday, October 3, 2022 2:39 PM

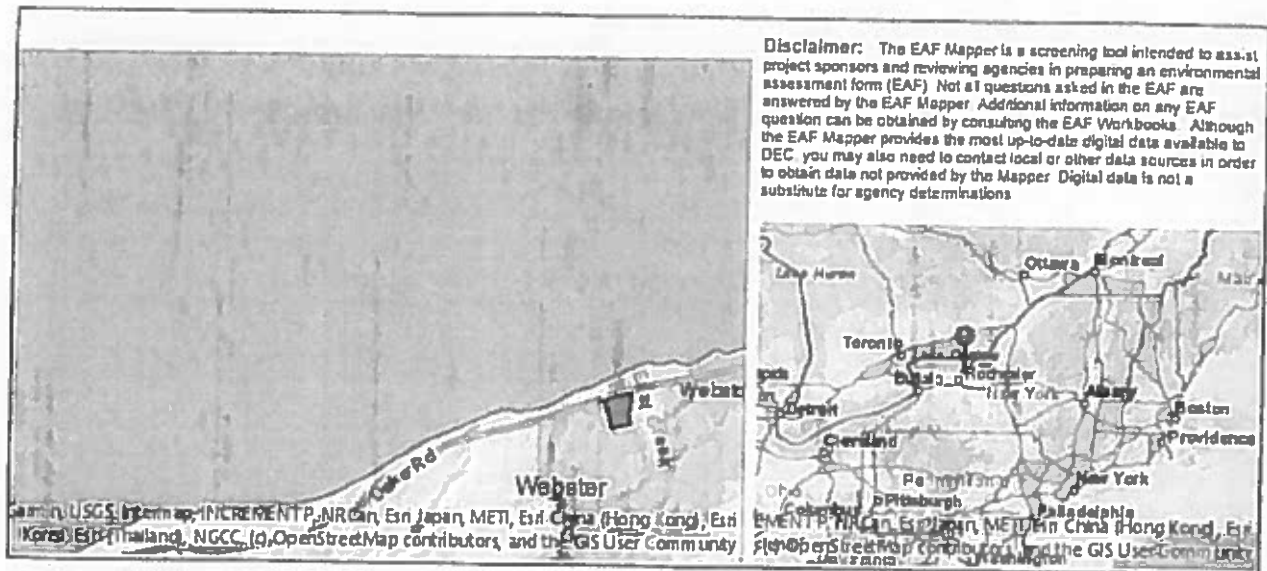

Part 1 / Question 7 [Critical Environmental Area]	No
Part 1 / Question 12a [National or State Register of Historic Places or State Eligible Sites]	No
Part 1 / Question 12b [Archeological Sites]	Yes
Part 1 / Question 13a [Wetlands or Other Regulated Waterbodies]	Yes - Digital mapping information on local and federal wetlands and waterbodies is known to be incomplete. Refer to EAF Workbook.
Part 1 / Question 15 [Threatened or Endangered Animal]	No
Part 1 / Question 16 [100 Year Flood Plain]	Yes
Part 1 / Question 20 [Remediation Site]	No

7.6

Agency Use Only [If applicable]

Project:

Date:

**Short Environmental Assessment Form  
Part 2 - Impact Assessment**

**Part 2 is to be completed by the Lead Agency.**

Answer all of the following questions in Part 2 using the information contained in Part 1 and other materials submitted by the project sponsor or otherwise available to the reviewer. When answering the questions the reviewer should be guided by the concept "Have my responses been reasonable considering the scale and context of the proposed action?"

	No, or small impact may occur	Moderate to large impact may occur
1. Will the proposed action create a material conflict with an adopted land use plan or zoning regulations?	<input checked="" type="checkbox"/>	<input type="checkbox"/>
2. Will the proposed action result in a change in the use or intensity of use of land?	<input checked="" type="checkbox"/>	<input type="checkbox"/>
3. Will the proposed action impair the character or quality of the existing community?	<input checked="" type="checkbox"/>	<input type="checkbox"/>
4. Will the proposed action have an impact on the environmental characteristics that caused the establishment of a Critical Environmental Area (CEA)?	<input checked="" type="checkbox"/>	<input type="checkbox"/>
5. Will the proposed action result in an adverse change in the existing level of traffic or affect existing infrastructure for mass transit, biking or walkway?	<input checked="" type="checkbox"/>	<input type="checkbox"/>
6. Will the proposed action cause an increase in the use of energy and it fails to incorporate reasonably available energy conservation or renewable energy opportunities?	<input checked="" type="checkbox"/>	<input type="checkbox"/>
7. Will the proposed action impact existing: a. public / private water supplies?	<input checked="" type="checkbox"/>	<input type="checkbox"/>
b. public / private wastewater treatment utilities?	<input checked="" type="checkbox"/>	<input type="checkbox"/>
8. Will the proposed action impair the character or quality of important historic, archaeological, architectural or aesthetic resources?	<input checked="" type="checkbox"/>	<input type="checkbox"/>
9. Will the proposed action result in an adverse change to natural resources (e.g., wetlands, waterbodies, groundwater, air quality, flora and fauna)?	<input checked="" type="checkbox"/>	<input type="checkbox"/>
10. Will the proposed action result in an increase in the potential for erosion, flooding or drainage problems?	<input checked="" type="checkbox"/>	<input type="checkbox"/>
11. Will the proposed action create a hazard to environmental resources or human health?	<input checked="" type="checkbox"/>	<input type="checkbox"/>

**PRINT FORM**

7.7

Agency Use Only (If applicable)

Project: \_\_\_\_\_

Date: \_\_\_\_\_

### Short Environmental Assessment Form Part 3 Determination of Significance

For every question in Part 2 that was answered "moderate to large impact may occur", or if there is a need to explain why a particular element of the proposed action may or will not result in a significant adverse environmental impact, please complete Part 3. Part 3 should, in sufficient detail, identify the impact, including any measures or design elements that have been included by the project sponsor to avoid or reduce impacts. Part 3 should also explain how the lead agency determined that the impact may or will not be significant. Each potential impact should be assessed considering its setting, probability of occurring, duration, irreversibility, geographic scope and magnitude. Also consider the potential for short-term, long-term and cumulative impacts.

The project consists of one site located at Webster Park, where a proposed dog park will be constructed. The project will see perimeter fencing established around the existing turf area, sidewalk and site patron improvements and a new .14 acre parking lot.

The parcel contains wetlands and those wetlands have been identified as federal wetlands. The proposed project is not located near any wetlands, thus there are no adverse impacts to wetlands anticipated.

The proposed project does occur within an archaeologically sensitive zone according to the New York State Historic Preservation Office. It is anticipated that there will not be a significant impact due to the limited disturbance required to construct the proposed parking area and other upgrades to accommodate the dog park.

The stormwater runoff from the new .14 acre parking lot will be directed to existing vegetated areas to allow that stormwater runoff to soak back into the ground. Disturbances of soil will be less than one acre in size and during construction, the use of soil erosion and sediment controls will be utilized during construction, therefore are no significant impacts anticipated.

Part 1 of the environmental assessment form (EAF) indicated that the parcel contains areas within the 100 year floodplain area. The proposed activities are not within the 100-year floodplain therefore, they will not be impacted.

There are no significant impacts from this project based on the information identified with in the EAF and supporting documentation provided by the Monroe County Department of Parks. Accordingly, Monroe County has determined that there will not be any significant adverse environmental impacts associated with the proposed action.

<input type="checkbox"/>	Check this box if you have determined, based on the information and analysis above, and any supporting documentation, that the proposed action may result in one or more potentially large or significant adverse impacts and an environmental impact statement is required.
<input checked="" type="checkbox"/>	Check this box if you have determined, based on the information and analysis above, and any supporting documentation, that the proposed action will not result in any significant adverse environmental impacts.
Monroe County	10/5/2022
Name of Lead Agency	Date
Adam J Bello	County Executive
Print or Type Name of Responsible Officer in Lead Agency	Title of Responsible Officer
Signature of Responsible Officer in Lead Agency	Signature of Preparer (if different from Responsible Officer)

PRINT FORM

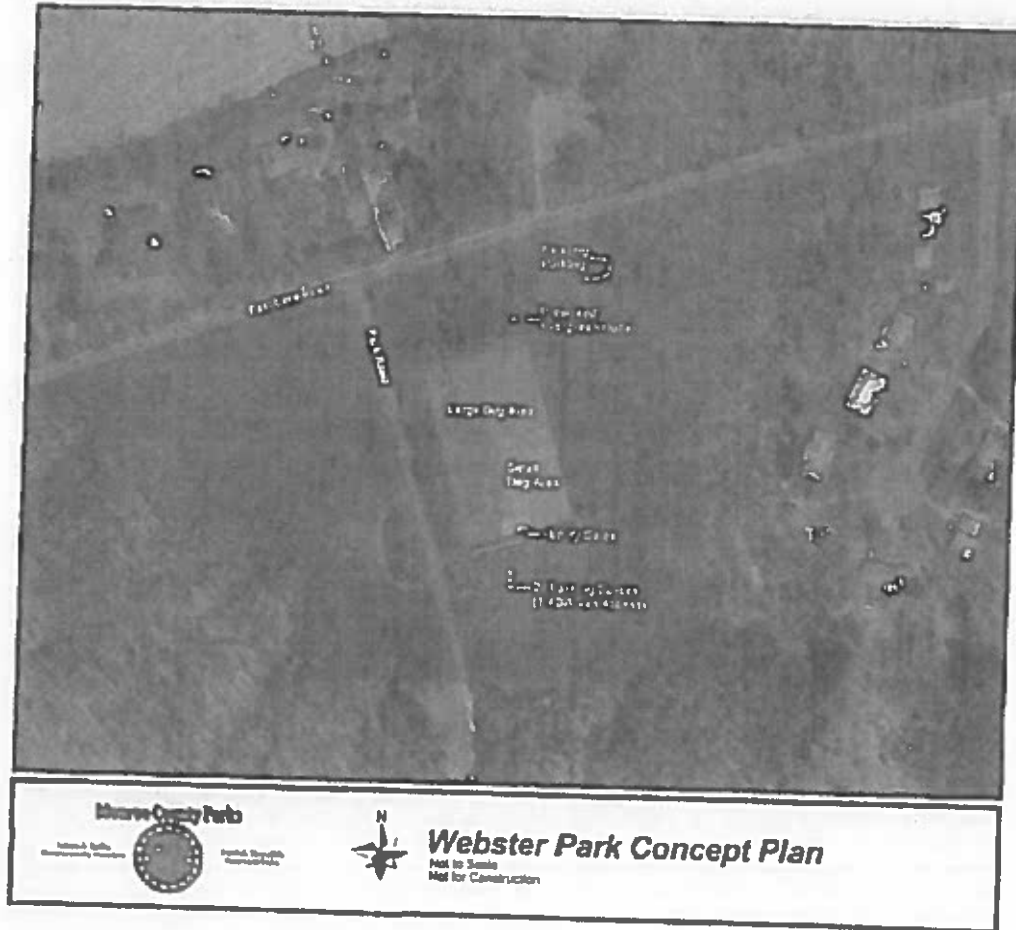

Missouri County Parks

Missouri State  
Department of Parks



Missouri State  
Department of Parks



**Webster Park Concept Plan**

Not to Scale  
Not for Construction



# Environmental Assessment Report

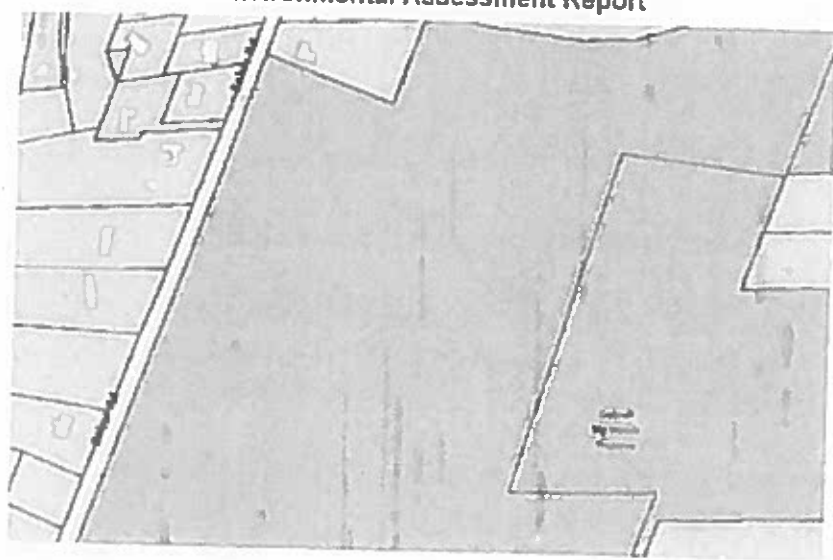

Project Name	
Parcel Address.	Pellett Rd
	Webster 14580
Tax Parcel ID #	049.03-1-3
<input type="checkbox"/> Sewer Service	SERVICED BY
<input type="checkbox"/> Water Service	SERVICED BY
Acreage	35.9
Owner Name	Town of Webster
Parcel Address	680 Vosburg Rd
	Webster 14580
Tax Parcel ID #	063.02-1-1.1
<input type="checkbox"/> Sewer Service	SERVICED BY

7.10

☒ Water Service

SERVICED BY

Acres

58.11

Owner Name

Town of Webster

Latitude N/A

Longitude N/A

Census Tract 113.02

TAZ 3605500000119

☐ Agricultural District

☐ Western Agricultural District

☐ Eastern Agricultural District

Soils Type ArB

Soils Type AtF3

Soils Type CoB

Soils Type ArC

Soils Type AtF3

☐ Hydric Soils on Site?

☒ Steep Slope

☐ Aquifer on Site

Type N/A

☐ Aquifer near Site

Type N/A

7.11

☐ Stream on Site?

☐ Protected stream on site?

☐ Non-Protected stream on site?

Name of Stream N/A

Stream Classification N/A

☐ Within 500' of Barge Canal?

☒ Drainage Basin

Basin Name Webster

☒ Drainage Basin

Basin Name Shipbuilders Creek

☐ Adjacent to County Park?

Name of Park N/A

☐ Pedestrian or bike routes on site?

Trail Use N/A

☐ Site within half mile of bus route?

☐ Site within NYS DEC Wetland?

Type N/A

☐ Site within 100' of NYSDEC Wetland?

Type N/A

☐ Federal Wetland

Type N/A

☐ 100 Year Floodplain

☐ 500 Year Floodplain

☐ Floodway

☐ Coastal Erosion Area

7.12

☐ CEA on site?

CEA Name N/A

Basis for Designation N/A

Designating Agency N/A

Date of Designation N/A

☐ CEA adjacent to site?

CEA Name N/A

Basis for Designation N/A

Designating Agency N/A

Date of Designation N/A

☐ Woodlot within site?

☐ Hazardous Waste Site on site?

☐ Is it a Remediation Site?

Name of Hazardous Waste Site N/A

Type of waste on site N/A

☐ Site adjacent to Hazardous Waste Site?

Name of Hazardous Waste Site N/A

Type of waste on site N/A

☐ Within 2000' of Remediation Site?

Site Name N/A

Type of waste on site N/A

☐ National Historic Area on site?

Name of Site N/A

☐ National Historic Area adjacent to site?

Name of Site N/A

☐ Natural Community on site?

Name of Community: N/A

☐ Site within airport boundary?☐ Site within one mile of airport?☐ Site within seven miles of airport?☐ Site within RPZ?☐ Site within Noise Impact Area?

**Fire District Name**                      **West Webster Fire District**

**EMS Service Area      West Webster Volunteer Fire Department Ambulance**

**Police Service Area: Webster Police Department**

School District: WEBSTER

☐ Within 500' of Municipal Boundary? Municipality N/A

**NYS Heritage Area: West Erie Canal Corridor**

[illegible]



# Office of the County Executive

Monroe County, New York

**Adam J. Bello**  
*County Executive*

November 10, 2022

<b>OFFICIAL FILE COPY</b>
No. <u>220374</u>
Not to be removed from the Office of the Legislature of Monroe County
Committee Assignment
<b>ENV. &amp; PUB. WORKS</b>

To The Honorable  
Monroe County Legislature  
407 County Office Building  
Rochester, New York 14614

**Subject:** Classification of Action and Determination of Significance Pursuant to the State Environmental Quality Review Act for Webster Park Improvements

Honorable Legislators:

I recommend that Your Honorable Body determine whether the construction of improvements at Webster Park may have a significant adverse impact on the environment pursuant to the State Environmental Quality Review Act ("SEQRA").

This project involves the construction of a new access-controlled dog park at Webster Park adjacent to the existing campgrounds.

This project has been preliminarily classified as an Unlisted Action. The SEQRA regulations found at 6 NYCRR Part 617 require that no agency shall carry out or approve an Action until it has complied with the requirements of SEQRA.

**The specific legislative actions required are:**

1. Determine that construction of a new access-controlled dog park at Webster Park is an Unlisted action.
2. Make a determination of significance regarding the improvements pursuant to 6 NYCRR 617.7.
3. Authorize the County Executive, or his designee, to take such actions to comply with the requirements of the State Environmental Quality Review Act, including without limitation, the execution of documents and the filing, distribution and publication of the documents required under the State Environmental Quality Review Act, and any other actions to implement the intent of this resolution.

This designation will have no impact on the revenues or expenditures of the current Monroe County budget.

I recommend that this matter be referred to the appropriate committee(s) for favorable action by Your Honorable Body.

Sincerely,  

Adam J. Bello  
Monroe County Executive

## Short Environmental Assessment Form

### Part 1 - Project Information

#### Instructions for Completing

**Part 1 – Project Information.** The applicant or project sponsor is responsible for the completion of Part 1. Responses become part of the application for approval or funding, are subject to public review, and may be subject to further verification. Complete Part 1 based on information currently available. If additional research or investigation would be needed to fully respond to any item, please answer as thoroughly as possible based on current information.

Complete all items in Part 1. You may also provide any additional information which you believe will be needed by or useful to the lead agency; attach additional pages as necessary to supplement any item.

<b>Part 1 – Project and Sponsor Information</b>			
Monroe County			
Name of Action or Project:			
Creation of a Dog Park at Webster Park			
Project Location (describe, and attach a location map):			
Webster Park, Webster, NY (Monroe County)			
Brief Description of Proposed Action:			
The purpose of this project is to construct a dog park. The dog park will serve as an area where park users can bring their dogs and allow them to be off leash to play in a secured fenced in area of the Park. The project will include: a chain link fence enclosing an existing maintained lawn area, a parking area and waterline connection.			
Name of Applicant or Sponsor:		Telephone: (585) 753-7279	
Monroe County		E-Mail: robertkiley@monroecounty.gov	
Address:			
39 West Main Street			
City/PO:		State:	Zip Code:
Rochester		NY	14614
1. Does the proposed action only involve the legislative adoption of a plan, local law, ordinance, administrative rule, or regulation?			NO
If Yes, attach a narrative description of the intent of the proposed action and the environmental resources that may be affected in the municipality and proceed to Part 2. If no, continue to question 2.			YES
2. Does the proposed action require a permit, approval or funding from any other government Agency?			NO
If Yes, list agency(s) name and permit or approval: Funding from the Dormitory Authority of the State of New York			YES
3. a. Total acreage of the site of the proposed action?			247.56 acres
b. Total acreage to be physically disturbed?			14 acres
c. Total acreage (project site and any contiguous properties) owned or controlled by the applicant or project sponsor?			247.56 acres
4. Check all land uses that occur on, are adjoining or near the proposed action:			
5. <input type="checkbox"/> Urban <input type="checkbox"/> Rural (non-agriculture) <input type="checkbox"/> Industrial <input type="checkbox"/> Commercial <input checked="" type="checkbox"/> Residential (suburban)			
<input type="checkbox"/> Forest <input type="checkbox"/> Agriculture <input type="checkbox"/> Aquatic <input type="checkbox"/> Other(Specify):			
<input checked="" type="checkbox"/> Parkland			

5. Is the proposed action,	NO	YES	N/A
a. A permitted use under the zoning regulations?	<input type="checkbox"/>	<input checked="" type="checkbox"/>	<input type="checkbox"/>
b. Consistent with the adopted comprehensive plan?	<input type="checkbox"/>	<input checked="" type="checkbox"/>	<input type="checkbox"/>
6. Is the proposed action consistent with the predominant character of the existing built or natural landscape?	NO	YES	
	<input type="checkbox"/>	<input checked="" type="checkbox"/>	
7. Is the site of the proposed action located in, or does it adjoin, a state listed Critical Environmental Area?	NO	YES	
If Yes, identify: _____	<input checked="" type="checkbox"/>	<input type="checkbox"/>	
8. a. Will the proposed action result in a substantial increase in traffic above present levels?	NO	YES	
b. Are public transportation services available at or near the site of the proposed action?	<input checked="" type="checkbox"/>	<input type="checkbox"/>	
c. Are any pedestrian accommodations or bicycle routes available on or near the site of the proposed action?	<input checked="" type="checkbox"/>	<input type="checkbox"/>	
9. Does the proposed action meet or exceed the state energy code requirements?	NO	YES	
If the proposed action will exceed requirements, describe design features and technologies: _____ _____	<input checked="" type="checkbox"/>	<input type="checkbox"/>	
10. Will the proposed action connect to an existing public/private water supply?	NO	YES	
If No, describe method for providing potable water: _____ _____	<input type="checkbox"/>	<input checked="" type="checkbox"/>	
11. Will the proposed action connect to existing wastewater utilities?	NO	YES	
If No, describe method for providing wastewater treatment: _____ Project does not require waste water facility.	<input checked="" type="checkbox"/>	<input type="checkbox"/>	
12. a. Does the project site contain, or is it substantially contiguous to, a building, archaeological site, or district which is listed on the National or State Register of Historic Places, or that has been determined by the Commissioner of the NYS Office of Parks, Recreation and Historic Preservation to be eligible for listing on the State Register of Historic Places?	NO	YES	
	<input checked="" type="checkbox"/>	<input type="checkbox"/>	
b. Is the project site, or any portion of it, located in or adjacent to an area designated as sensitive for archaeological sites on the NY State Historic Preservation Office (SHPO) archaeological site inventory?	<input type="checkbox"/>	<input checked="" type="checkbox"/>	
13. a. Does any portion of the site of the proposed action, or lands adjoining the proposed action, contain wetlands or other waterbodies regulated by a federal, state or local agency?	NO	YES	
	<input type="checkbox"/>	<input checked="" type="checkbox"/>	
b. Would the proposed action physically alter, or encroach into, any existing wetland or waterbody?	<input checked="" type="checkbox"/>	<input type="checkbox"/>	
If Yes, identify the wetland or waterbody and extent of alterations in square feet or acres: _____ There are federal wetlands on the site. No wetlands will be disturbed as a result of this project. _____ _____			

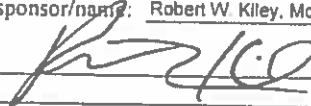

14. Identify the typical habitat types that occur on, or are likely to be found on the project site. Check all that apply: <input type="checkbox"/> Shoreline <input checked="" type="checkbox"/> Forest <input type="checkbox"/> Agricultural/grasslands <input type="checkbox"/> Early mid-successional <input type="checkbox"/> Wetland <input type="checkbox"/> Urban <input checked="" type="checkbox"/> Suburban		
15. Does the site of the proposed action contain any species of animal, or associated habitats, listed by the State or Federal government as threatened or endangered?	NO <input checked="" type="checkbox"/>	YES <input type="checkbox"/>
16. Is the project site located in the 100-year flood plan?	NO <input type="checkbox"/>	YES <input checked="" type="checkbox"/>
17. Will the proposed action create storm water discharge, either from point or non-point sources? If Yes,	NO <input type="checkbox"/>	YES <input checked="" type="checkbox"/>
a. Will storm water discharges flow to adjacent properties?	<input checked="" type="checkbox"/>	<input type="checkbox"/>
b. Will storm water discharges be directed to established conveyance systems (runoff and storm drains)? If Yes, briefly describe:	<input type="checkbox"/>	<input checked="" type="checkbox"/>
Stormwater runoff will be contained on site. Increased run off will be minimal and it will be conveyed overland to the surrounding vegetated areas where it will be absorbed into the ground.		
18. Does the proposed action include construction or other activities that would result in the impoundment of water or other liquids (e.g., retention pond, waste lagoon, dam)? If Yes, explain the purpose and size of the impoundment:	NO <input checked="" type="checkbox"/>	YES <input type="checkbox"/>
19. Has the site of the proposed action or an adjoining property been the location of an active or closed solid waste management facility? If Yes, describe:	NO <input checked="" type="checkbox"/>	YES <input type="checkbox"/>
20. Has the site of the proposed action or an adjoining property been the subject of remediation (ongoing or completed) for hazardous waste? If Yes, describe:	NO <input checked="" type="checkbox"/>	YES <input type="checkbox"/>
I CERTIFY THAT THE INFORMATION PROVIDED ABOVE IS TRUE AND ACCURATE TO THE BEST OF MY KNOWLEDGE  Applicant/sponsor/name: <u>Robert W. Kiley, Monroe County Parks</u> Date: <u>10/5/2022</u> Signature: <u></u> Title: <u>Deputy Director</u>		

**PRINT FORM**

# EAF Mapper Summary Report

Monday, October 3, 2022 2:39 PM

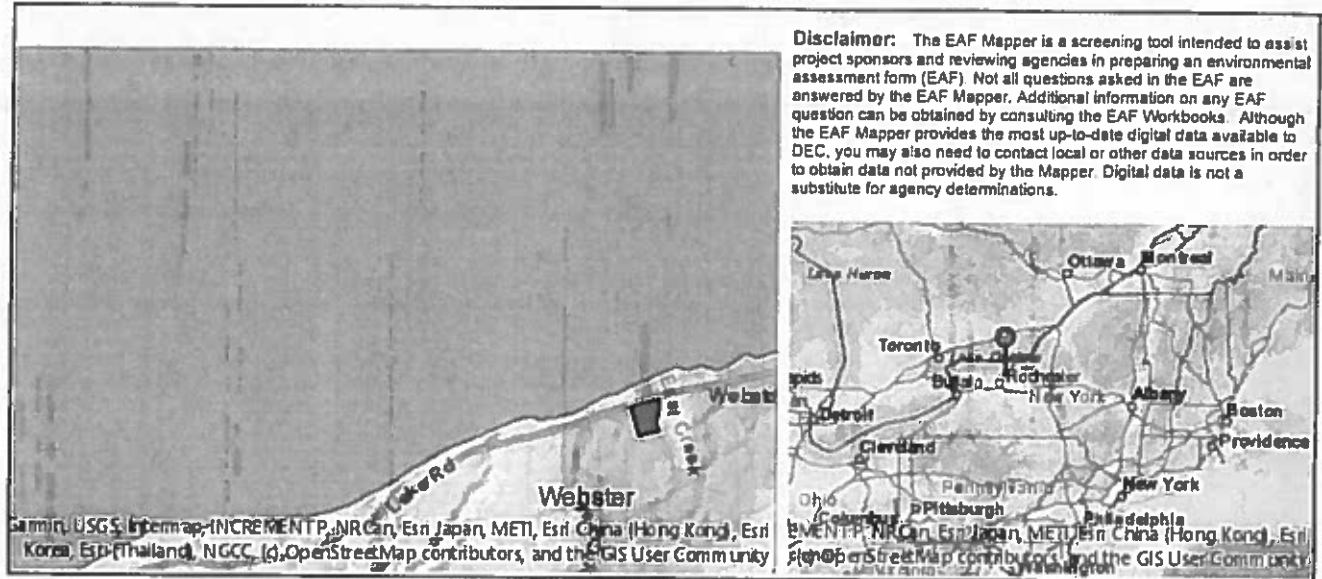

Part 1 / Question 7 [Critical Environmental Area]	No
Part 1 / Question 12a [National or State Register of Historic Places or State Eligible Sites]	No
Part 1 / Question 12b [Archeological Sites]	Yes
Part 1 / Question 13a [Wetlands or Other Regulated Waterbodies]	Yes - Digital mapping information on local and federal wetlands and waterbodies is known to be incomplete. Refer to EAF Workbook.
Part 1 / Question 15 [Threatened or Endangered Animal]	No
Part 1 / Question 16 [100 Year Flood Plain]	Yes
Part 1 / Question 20 [Remediation Site]	No

Agency Use Only [If applicable]

Project: \_\_\_\_\_  
Date: \_\_\_\_\_

## *Short Environmental Assessment Form*

### *Part 2 - Impact Assessment*

**Part 2 is to be completed by the Lead Agency.**

Answer all of the following questions in Part 2 using the information contained in Part 1 and other materials submitted by the project sponsor or otherwise available to the reviewer. When answering the questions the reviewer should be guided by the concept "Have my responses been reasonable considering the scale and context of the proposed action?"

	No, or small impact may occur	Moderate to large impact may occur
1. Will the proposed action create a material conflict with an adopted land use plan or zoning regulations?	<input checked="" type="checkbox"/>	<input type="checkbox"/>
2. Will the proposed action result in a change in the use or intensity of use of land?	<input checked="" type="checkbox"/>	<input type="checkbox"/>
3. Will the proposed action impair the character or quality of the existing community?	<input checked="" type="checkbox"/>	<input type="checkbox"/>
4. Will the proposed action have an impact on the environmental characteristics that caused the establishment of a Critical Environmental Area (CEA)?	<input checked="" type="checkbox"/>	<input type="checkbox"/>
5. Will the proposed action result in an adverse change in the existing level of traffic or affect existing infrastructure for mass transit, biking or walkway?	<input checked="" type="checkbox"/>	<input type="checkbox"/>
6. Will the proposed action cause an increase in the use of energy and it fails to incorporate reasonably available energy conservation or renewable energy opportunities?	<input checked="" type="checkbox"/>	<input type="checkbox"/>
7. Will the proposed action impact existing: a. public / private water supplies?	<input checked="" type="checkbox"/>	<input type="checkbox"/>
b. public / private wastewater treatment utilities?	<input checked="" type="checkbox"/>	<input type="checkbox"/>
8. Will the proposed action impair the character or quality of important historic, archaeological, architectural or aesthetic resources?	<input checked="" type="checkbox"/>	<input type="checkbox"/>
9. Will the proposed action result in an adverse change to natural resources (e.g., wetlands, waterbodies, groundwater, air quality, flora and fauna)?	<input checked="" type="checkbox"/>	<input type="checkbox"/>
10. Will the proposed action result in an increase in the potential for erosion, flooding or drainage problems?	<input checked="" type="checkbox"/>	<input type="checkbox"/>
11. Will the proposed action create a hazard to environmental resources or human health?	<input checked="" type="checkbox"/>	<input type="checkbox"/>

**PRINT FORM**

Agency Use Only (If applicable)

Project: \_\_\_\_\_

Date: \_\_\_\_\_

### **Short Environmental Assessment Form Part 3 Determination of Significance**

For every question in Part 2 that was answered "moderate to large impact may occur", or if there is a need to explain why a particular element of the proposed action may or will not result in a significant adverse environmental impact, please complete Part 3. Part 3 should, in sufficient detail, identify the impact, including any measures or design elements that have been included by the project sponsor to avoid or reduce impacts. Part 3 should also explain how the lead agency determined that the impact may or will not be significant. Each potential impact should be assessed considering its setting, probability of occurring, duration, irreversibility, geographic scope and magnitude. Also consider the potential for short-term, long-term and cumulative impacts.

The project consists of one site located at Webster Park, where a proposed dog park will be constructed. The project will see perimeter fencing established around the existing turf area, sidewalk and site patron improvements and a new .14 acre parking lot.

The parcel contains wetlands and those wetlands have been identified as federal wetlands. The proposed project is not located near any wetlands, thus there are no adverse impacts to wetlands anticipated.

The proposed project does occur within an archaeologically sensitive zone according to the New York State Historic Preservation Office. It is anticipated that there will not be a significant impact due to the limited disturbance required to construct the proposed parking area and other upgrades to accommodate the dog park.

The stormwater runoff from the new .14 acre parking lot will be directed to existing vegetated areas to allow that stormwater runoff to soak back into the ground. Disturbances of soil will be less than one acre in size and during construction, the use of soil erosion and sediment controls will be utilized during construction, therefore are no significant impacts anticipated.

Part 1 of the environmental assessment form (EAF) indicated that the parcel contains areas within the 100 year floodplain area. The proposed activities are not within the 100-year floodplain therefore, they will not be impacted.

There are no significant impacts from this project based on the information identified with in the EAF and supporting documentation provided by the Monroe County Department of Parks. Accordingly, Monroe County has determined that there will not be any significant adverse environmental impacts associated with the proposed action.

<input type="checkbox"/>	Check this box if you have determined, based on the information and analysis above, and any supporting documentation, that the proposed action may result in one or more potentially large or significant adverse impacts and an environmental impact statement is required.
<input checked="" type="checkbox"/>	Check this box if you have determined, based on the information and analysis above, and any supporting documentation, that the proposed action will not result in any significant adverse environmental impacts.
Monroe County	10/5/2022
Name of Lead Agency	Date
Adam J. Bello	County Executive
Print or Type Name of Responsible Officer in Lead Agency	Title of Responsible Officer
Signature of Responsible Officer in Lead Agency	Signature of Preparer (if different from Responsible Officer)

**PRINT FORM**



**Missouri County Parks**

Missouri State  
Community Recreation



Missouri State  
Community Recreation



## **Webster Park Concept Plan**

Not to Scale  
Not for Construction

## Environmental Assessment Report

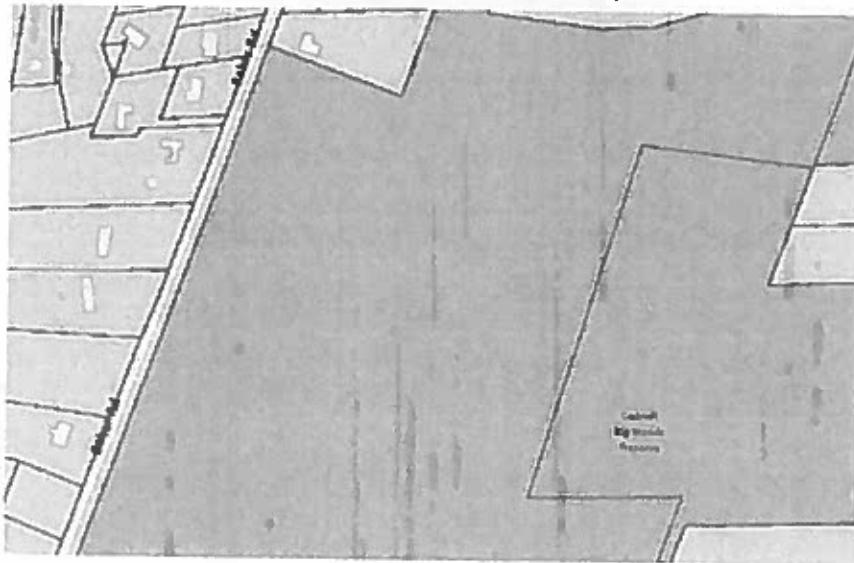

Project Name

Parcel Address:

**Pellett Rd**

**Webster 14580**

Tax Parcel ID #:

**049.03-1-3**

☐ Sewer Service

SERVICED BY:

☐ Water Service

SERVICED BY:

Acreage:

**35.9**

Owner Name:

**Town of Webster**

Parcel Address:

**680 Vosburg Rd**

**Webster 14580**

Tax Parcel ID #:

**083.02-1-1.1**

☐ Sewer Service

SERVICED BY:

☒ Water Service

SERVICED BY:

Acreage:

58.11

Owner Name:

Town of Webster

Latitude: N/A

Longitude: N/A

Census Tract: 113.02

TAZ: 3605500000119

☐ Agricultural District

☐ Western Agricultural District

☐ Eastern Agricultural District

Soils Type: ArB

Soils Type: AtF3

Soils Type: CoB

Soils Type: ArC

Soils Type: AtF3

☐ Hydric Soils on Site?

☒ Steep Slope

☐ Aquifer on Site

Type: N/A

☐ Aquifer near Site

Type: N/A

☐ Stream on Site?

☐ Protected stream on site?

☐ Non-Protected stream on site?

Name of Stream: N/A

Stream Classification: N/A

☐ Within 500' of Barge Canal?

☒ Drainage Basin

Basin Name: Webster

☒ Drainage Basin

Basin Name: Shipbuilders Creek

☐ Adjacent to County Park?

Name of Park: N/A

☐ Pedestrian or bike routes on site?

Trail Use: N/A

☐ Site within half mile of bus route?

☐ Site within NYS DEC Wetland?

Type: N/A

☐ Site within 100' of NYSDEC Wetland?

Type: N/A

☐ Federal Wetland

Type: N/A

☐ 100 Year Floodplain

☐ 500 Year Floodplain

☐ Floodway

☐ Coastal Erosion Area



☐ CEA on site?

CEA Name: N/A

Basis for Designation: N/A

Designating Agency: N/A

Date of Designation: N/A

☐ CEA adjacent to site?

CEA Name: N/A

Basis for Designation: N/A

Designating Agency: N/A

Date of Designation: N/A

☐ Woodlot within site?

☐ Hazardous Waste Site on site?

☐ Is it a Remediation Site?

Name of Hazardous Waste Site: N/A

Type of waste on site: N/A

☐ Site adjacent to Hazardous Waste Site?

Name of Hazardous Waste Site: N/A

Type of waste on site: N/A

☐ Within 2000f of Remediation Site?

Site Name: N/A

Type of waste on site: N/A

☐ National Historic Area on site?

Name of Site: N/A

☐ National Historic Area adjacent to site?

Name of Site: N/A

☐ Natural Community on site?

Name of Community: N/A

☐ Site within airport boundary?

☐ Site within one mile of airport?

☐ Site within seven miles of airport?

☐ Site within RPZ?

☐ Site within Noise Impact Area?

Fire District Name: West Webster Fire District

EMS Service Area: West Webster Volunteer Fire Department Ambulance

Police Service Area: Webster Police Department

School District: WEBSTER

☐ Within 500' of Municipal Boundary? Municipality: N/A

NYS Heritage Area: West Erie Canal Corridor

This report was generated based on all of layers obtained by NYSDOT, USGS, NYO, NYS Clearinghouse, GTC, RTS, Monroe County DES, Monroe County Real Property Database, Monroe County and its officials and employees assume no responsibility or legal liability for the accuracy, completeness, reliability, timeliness, or usefulness of any information available on this data(s) or map product(s) nor do they represent that the use of any information and not infringe properly owned rights. Information on this data(s) or map product(s) is not intended to constitute advice nor is it to be used as a substitute for specific advice from a licensed professional. You should not act for reasons from acting based upon information in this data(s) or map product(s) without independently verifying the information and, as necessary, obtaining professional advice regarding your particular facts and circumstances. References to any specific commercial product, service, by trade name, trademark, or manufacturer do not constitute or imply endorsement or recommendation, or to favor by Monroe County and its officials and employees. Copyright Monroe County reasonably believes that making this information available for your inspection on this data(s) or map product(s) is not an infringement of other violation of any intellectual property rights. To the extent copyright in said information is held by Monroe County, you are hereby provided by Monroe County to may distribute and otherwise use the information on this data(s) or map product(s) contains material for which others may assert a copyright or other property interest. Furthermore, Monroe County and its officials and employees make no warranty or guarantee as to the ownership of any intellectual property or other property interest contained in the information. Furthermore, Monroe County expressly disclaims any responsibility to defend in any dispute, action, or suit of any nature involving this data(s) or map product(s) and its content, including, but not limited to, actions for injury to a person or property or infringement of intellectual property rights, shall result in either the Federal District Court, New York and federal law, as applicable, shall apply to all such matters. Revised January 9, 2020