

By Legislators McCabe and Johns

Intro. No. _____

RESOLUTION NO. _____ OF 2022

**CLASSIFICATION OF ACTION AND DETERMINATION OF SIGNIFICANCE PURSUANT TO
STATE ENVIRONMENTAL QUALITY REVIEW ACT FOR DEMOLITION AND
REPLACEMENT OF LABOR CENTER AT POWDER MILLS PARK**

BE IT RESOLVED BY THE LEGISLATURE OF THE COUNTY OF MONROE, as follows:

Section 1. The Monroe County Legislature determines that the demolition and replacement of the labor center is an Unlisted action.

Section 2. The Monroe County Legislature has reviewed and considered the Short Environmental Assessment Form dated July 15, 2022 and has considered the potential environmental impacts of the demolition and replacement of the labor center pursuant to the requirements of State Environmental Quality Review Act and has found that the proposed action will not result in any significant adverse environmental impacts. The Monroe County Legislature hereby issues and adopts the Negative Declaration attached hereto and made a part hereof and determines that an environmental impact statement is not required.

Section 3. The County Executive, or his designee, is hereby authorized to take such actions to comply with the requirements of the State Environmental Quality Review Act, including without limitation, the execution of documents and the filing, distribution, and publication of the documents required under the State Environmental Quality Review Act, and any other actions to implement the intent of this resolution.

Section 4. This resolution shall take effect in accordance with Section C2-7 of the Monroe County Charter.

Environment and Public Works Committee; August 22, 2022 - CV: 7-0
File No. 22-0273

ADOPTION: Date: _____ Vote: _____

ACTION BY THE COUNTY EXECUTIVE

APPROVED: _____ VETOED: _____

SIGNATURE: _____ DATE: _____

EFFECTIVE DATE OF RESOLUTION: _____

Short Environmental Assessment Form

Part 1 - Project Information

Instructions for Completing

Part 1 - Project Information. The applicant or project sponsor is responsible for the completion of Part 1. Responses become part of the application for approval or funding, are subject to public review, and may be subject to further verification. Complete Part 1 based on information currently available. If additional research or investigation would be needed to fully respond to any item, please answer as thoroughly as possible based on current information.

Complete all items in Part 1. You may also provide any additional information which you believe will be needed by or useful to the lead agency; attach additional pages as necessary to supplement any item.

Part 1 - Project and Sponsor Information			
Monroe County-Powder Mills Park Labor Center			
Name of Action or Project:			
Reconstruction of an existing Labor Center			
Project Location (describe, and attach a location map):			
The Project is located at one site at Powder Mills Park			
Brief Description of Proposed Action:			
The Powder Mills Park labor center is in dire need of replacement due to age of the facility and deterioration. The labor center is almost 75 years old and is poorly situated at the base of hill leading to damage due to tree falls and water infiltration. Parks seeks to construct a new labor center in close proximity but more appropriately located around the current parking lot.			
Name of Applicant or Sponsor:		Telephone: 585-753-7279	
Monroe County - Robert W. Kiley, Deputy Director		E-Mail: robertkiley@monroecounty.gov	
Address:			
171 Reservoir Rd			
City/PO:		State:	
Rochester		NY	
		Zip Code:	
		14620	
1. Does the proposed action only involve the legislative adoption of a plan, local law, ordinance, administrative rule, or regulation?			
If Yes, attach a narrative description of the intent of the proposed action and the environmental resources that may be affected in the municipality and proceed to Part 2. If no, continue to question 2.			
			NO YES
			<input checked="" type="checkbox"/> <input type="checkbox"/>
2. Does the proposed action require a permit, approval or funding from any other government Agency?			
If Yes, list agency(s) name and permit or approval:			
			NO YES
			<input checked="" type="checkbox"/> <input type="checkbox"/>
3. a. Total acreage of the site of the proposed action?		0.25 acres	
b. Total acreage to be physically disturbed?		0.25 acres	
c. Total acreage (project site and any contiguous properties) owned or controlled by the applicant or project sponsor?		373.90 acres	
4. Check all land uses that occur on, are adjoining or near the proposed action:			
<input type="checkbox"/> Urban <input type="checkbox"/> Rural (non-agriculture) <input type="checkbox"/> Industrial <input type="checkbox"/> Commercial <input type="checkbox"/> Residential (suburban) <input type="checkbox"/> Forest <input type="checkbox"/> Agriculture <input type="checkbox"/> Aquatic <input type="checkbox"/> Other(Specify). <input checked="" type="checkbox"/> Parkland			

5. Is the proposed action,		NO	YES	N/A
a. A permitted use under the zoning regulations?		<input type="checkbox"/>	<input checked="" type="checkbox"/>	<input type="checkbox"/>
b. Consistent with the adopted comprehensive plan?		<input type="checkbox"/>	<input checked="" type="checkbox"/>	<input type="checkbox"/>
6. Is the proposed action consistent with the predominant character of the existing built or natural landscape?		<input type="checkbox"/>	<input checked="" type="checkbox"/>	YES
7. Is the site of the proposed action located in, or does it adjoin, a state listed Critical Environmental Area?		NO	YES	
If Yes, identify: _____		<input checked="" type="checkbox"/>	<input type="checkbox"/>	
8. a. Will the proposed action result in a substantial increase in traffic above present levels?		NO	YES	
b. Are public transportation services available at or near the site of the proposed action?		<input checked="" type="checkbox"/>	<input type="checkbox"/>	
c. Are any pedestrian accommodations or bicycle routes available on or near the site of the proposed action?		<input checked="" type="checkbox"/>	<input type="checkbox"/>	
9. Does the proposed action meet or exceed the state energy code requirements?		NO	YES	
If the proposed action will exceed requirements, describe design features and technologies: N/A		<input type="checkbox"/>	<input type="checkbox"/>	
10. Will the proposed action connect to an existing public/private water supply?		NO	YES	
If No, describe method for providing potable water: _____		<input type="checkbox"/>	<input checked="" type="checkbox"/>	
11. Will the proposed action connect to existing wastewater utilities?		NO	YES	
If No, describe method for providing wastewater treatment: _____		<input type="checkbox"/>	<input checked="" type="checkbox"/>	
12. a. Does the project site contain, or is it substantially contiguous to, a building, archaeological site, or district which is listed on the National or State Register of Historic Places, or that has been determined by the Commissioner of the NYS Office of Parks, Recreation and Historic Preservation to be eligible for listing on the State Register of Historic Places?		NO	YES	
b. Is the project site, or any portion of it, located in or adjacent to an area designated as sensitive for archaeological sites on the NY State Historic Preservation Office (SHPO) archaeological site inventory?		<input checked="" type="checkbox"/>	<input type="checkbox"/>	
13. a. Does any portion of the site of the proposed action, or lands adjoining the proposed action, contain wetlands or other waterbodies regulated by a federal, state or local agency?		<input type="checkbox"/>	<input checked="" type="checkbox"/>	
b. Would the proposed action physically alter, or encroach into, any existing wetland or waterbody?		NO	YES	
If Yes, identify the wetland or waterbody and extent of alterations in square feet or acres: _____		<input checked="" type="checkbox"/>	<input type="checkbox"/>	
_____		<input checked="" type="checkbox"/>	<input type="checkbox"/>	

2324

14. Identify the typical habitat types that occur on, or are likely to be found on the project site. Check all that apply:

☐ Shoreline ☒ Forest ☐ Agricultural/grasslands ☐ Early mid-successional

☐ Wetland ☐ Urban ☐ Suburban

15. Does the site of the proposed action contain any species of animal, or associated habitats, listed by the State or Federal government as threatened or endangered?

	NO	YES
16. Is the project site located in the 100-year flood plan?	<input checked="" type="checkbox"/>	<input type="checkbox"/>
17. Will the proposed action create storm water discharge, either from point or non-point sources?	<input checked="" type="checkbox"/>	<input type="checkbox"/>
If Yes,	NO	YES
a. Will storm water discharges flow to adjacent properties?	<input type="checkbox"/>	<input checked="" type="checkbox"/>
b. Will storm water discharges be directed to established conveyance systems (runoff and storm drains)?	<input checked="" type="checkbox"/>	<input type="checkbox"/>
If Yes, briefly describe:		
18. Does the proposed action include construction or other activities that would result in the impoundment of water or other liquids (e.g., retention pond, waste lagoon, dam)?	NO	YES
If Yes, explain the purpose and size of the impoundment:	<input checked="" type="checkbox"/>	<input type="checkbox"/>
19. Has the site of the proposed action or an adjoining property been the location of an active or closed solid waste management facility?	NO	YES
If Yes, describe:	<input checked="" type="checkbox"/>	<input type="checkbox"/>
20. Has the site of the proposed action or an adjoining property been the subject of remediation (ongoing or completed) for hazardous waste?	NO	YES
If Yes, describe:	<input checked="" type="checkbox"/>	<input type="checkbox"/>

I CERTIFY THAT THE INFORMATION PROVIDED ABOVE IS TRUE AND ACCURATE TO THE BEST OF MY KNOWLEDGE

Applicant/sponsor name: Robert W. Gray Date: 7/15/22

Signature: [Signature] Title: Deputy Director of Monroe County Parks

PRINT FORM

23.5

Agency Use Only (If applicable)

Project:

Date:

Short Environmental Assessment Form *Part 2 - Impact Assessment*

Part 2 is to be completed by the Lead Agency.

Answer all of the following questions in Part 2 using the information contained in Part 1 and other materials submitted by the project sponsor or otherwise available to the reviewer. When answering the questions the reviewer should be guided by the concept "Have my responses been reasonable considering the scale and context of the proposed action?"

	No, or small impact may occur	Moderate to large impact may occur
1. Will the proposed action create a material conflict with an adopted land use plan or zoning regulations?	<input checked="" type="checkbox"/>	<input type="checkbox"/>
2. Will the proposed action result in a change in the use or intensity of use of land?	<input checked="" type="checkbox"/>	<input type="checkbox"/>
3. Will the proposed action impair the character or quality of the existing community?	<input checked="" type="checkbox"/>	<input type="checkbox"/>
4. Will the proposed action have an impact on the environmental characteristics that caused the establishment of a Critical Environmental Area (CEA)?	<input checked="" type="checkbox"/>	<input type="checkbox"/>
5. Will the proposed action result in an adverse change in the existing level of traffic or affect existing infrastructure for mass transit, biking or walkway?	<input checked="" type="checkbox"/>	<input type="checkbox"/>
6. Will the proposed action cause an increase in the use of energy and it fails to incorporate reasonably available energy conservation or renewable energy opportunities?	<input checked="" type="checkbox"/>	<input type="checkbox"/>
7. Will the proposed action impact existing:		
a. public / private water supplies?	<input checked="" type="checkbox"/>	<input type="checkbox"/>
b. public / private wastewater treatment utilities?	<input checked="" type="checkbox"/>	<input type="checkbox"/>
8. Will the proposed action impair the character or quality of important historic, archaeological, architectural or aesthetic resources?	<input checked="" type="checkbox"/>	<input type="checkbox"/>
9. Will the proposed action result in an adverse change to natural resources (e.g., wetlands, waterbodies, groundwater, air quality, flora and fauna)?	<input checked="" type="checkbox"/>	<input type="checkbox"/>
10. Will the proposed action result in an increase in the potential for erosion, flooding or drainage problems?	<input checked="" type="checkbox"/>	<input type="checkbox"/>
11. Will the proposed action create a hazard to environmental resources or human health?	<input checked="" type="checkbox"/>	<input type="checkbox"/>

PRINT FORM

23.6

Agency Use Only (If applicable)

Project:

Date:

Short Environmental Assessment Form Part 3 Determination of Significance

For every question in Part 2 that was answered "moderate to large impact may occur", or if there is a need to explain why a particular element of the proposed action may or will not result in a significant adverse environmental impact, please complete Part 3. Part 3 should, in sufficient detail, identify the impact, including any measures or design elements that have been included by the project sponsor to avoid or reduce impacts. Part 3 should also explain how the lead agency determined that the impact may or will not be significant. Each potential impact should be assessed considering its setting, probability of occurring, duration, irreversibility, geographic scope and magnitude. Also consider the potential for short-term, long-term and cumulative impacts.

The project consists of the demolition and the reconstruction of a new laborer center to be utilized by Parks staff members. The labor center is almost 75 years old, and prior to demolition of the structure, an asbestos sampling / abatement must occur. Once demolished a new premanufactured metal building would be constructed. As the existing labor center is poorly situated on the existing site, the new labor center may shift slightly to ensure the building does not become impacted by the adjacent embankment. Earthen disturbances during construction would be negligible as the existing site is currently paved and there is no basement planned, thus no significant excavation will occur. Erosion and sediment controls would be utilized during construction. As soil erosion & sedimentation controls would be utilized, there are no significant impacts to land anticipated.

The reconstruction of the building will not significantly increase stormwater runoff, as the existing conditions are already paved. However during the construction of the project, the County will review concepts to direct rooftop runoff to adjacent gardens, thus reducing stormwater runoff from reaching local waterbodies. As a result of the aforementioned, there are no significant impacts to waterbodies are anticipated. The NYS-DEC Environmental Resource Mapper was reviewed and non listed species, regulated freshwater wetlands and nearby natural communities with high quality occurrence types were noted. As the project does not modify the size / nature of the labor center, no significant adverse impacts are anticipated.

<input type="checkbox"/>	Check this box if you have determined, based on the information and analysis above, and any supporting documentation, that the proposed action may result in one or more potentially large or significant adverse impacts and an environmental impact statement is required.
<input checked="" type="checkbox"/>	Check this box if you have determined, based on the information and analysis above, and any supporting documentation, that the proposed action will not result in any significant adverse environmental impacts.
Monroe County	7-15-2022
Name of Lead Agency	Date
Adam J. Bello	County Executive
Print or Type Name of Responsible Officer in Lead Agency	Title of Responsible Officer
Signature of Responsible Officer in Lead Agency	Signature of Preparer (if different from Responsible Officer)

PRINT FORM

Monroe County-Powder Mills Park Labor Center

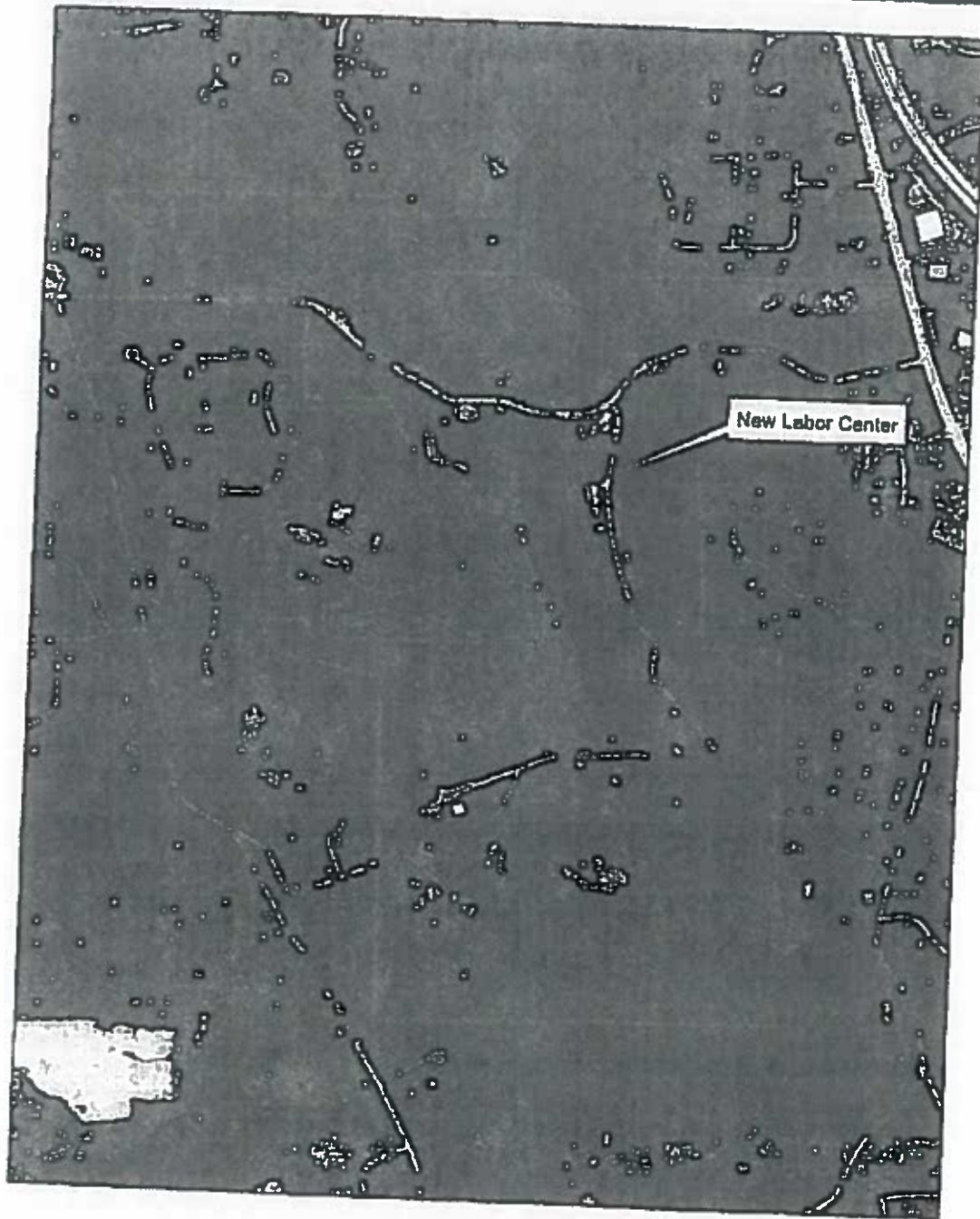

Legend
MCGIS County_Parks

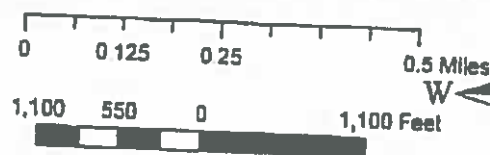

RWK
7.15.22

Environmental Resource Mapper

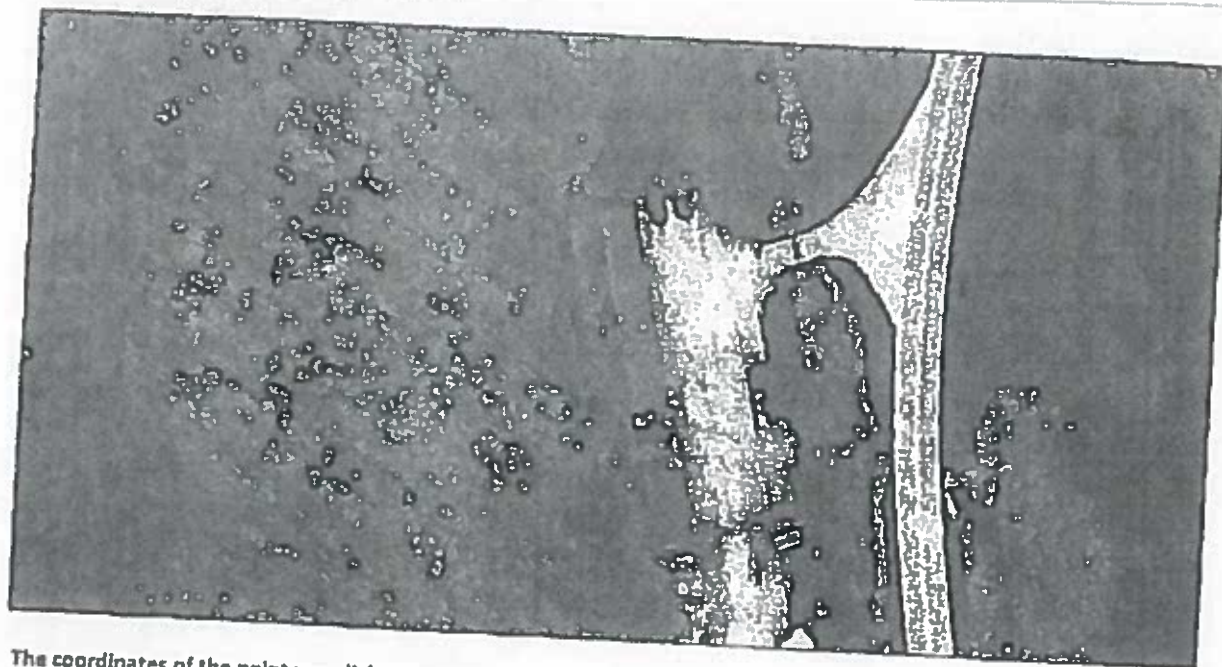

The coordinates of the point you clicked on are:

UTM 18	Easting: 298156.56267965876	Northings: 4768835.299077902
Longitude/Latitude	Longitude: -77.47812640000515	Latitude: 43.04539475977438

The approximate address of the point you clicked on is:
1 Corduroy Rd, Pittsford, New York, 14534

County: Monroe
Town: Perinton
USGS Quad: FAIRPORT

This location is in the vicinity of one or more Regulated Freshwater Wetlands.

Natural Community Name: Red maple-tamarack peat swamp
Location: Powder Mills Kettle and Kame
Significance: High Quality Occurrence of Rare Community Type

Natural Community Name: Rich graminoid fen
Location: Powder Mills Kettle and Kame
Significance: High Quality Occurrence of Rare Community Type

Environmental Assessment Report

Corduroy Rd

Project Name
Parcel Address 140 Park Rd
Tax Parcel ID # Pkdford 14634
193.01-1-31
☐ Sewer Service SERVICED BY
☐ Water Service SERVICED BY
Acreage 446.1
Owner Name County of Monroe
Latitude N/A
Longitude N/A
Census Tract 117.06 TAZ 380580000170

23,60

☐ Agricultural District

☐ Western Agricultural District

☐ Eastern Agricultural District

Soils Type AUP3

Soils Type Wg

☒ Hydric Soils on Site?

☐ Steep Slope

☒ Aquifer on Site

Type: confined

☐ Aquifer near Site

Type: N/A

☐ Stream on Site?

☐ Protected stream on site?

☐ Non-Protected stream on site?

Name of Stream N/A

Stream Classification N/A

☐ Within 500' of Barge Canal?

☒ Drainage Basin

Basin Name Irondequoit Creek

☒ Adjacent to County Park?

Name of Park

Powder Mills Park

☐ Pedestrian or bike routes on site?

Trail Use N/A

☐ Site within half mile of bus route?

☐ Site within NYS DEC Wetland? Type N/A

☐ Site within 100' of NYSDEC Wetland? Type N/A

☐ Federal Wetland Type N/A

☐ 100 Year Floodplain

☐ 500 Year Floodplain

☐ Floodway

☐ Coastal Erosion Area

☐ CEA on site?

CEA Name: N/A

Basis for Designation N/A

Designating Agency N/A

Date of Designation N/A

☐ CEA adjacent to site?

CEA Name: N/A

Basis for Designation N/A

Designating Agency N/A

Date of Designation N/A

☒ Woodlot within site?

☐ Hazardous Waste Site on site?

☐ Is it a Remediation Site?

Name of Hazardous Waste Site N/A

Type of waste on site: N/A

☐ Site adjacent to Hazardous Waste Site?

Name of Hazardous Waste Site: N/A

Type of waste on site: N/A

☐ Within 2000Y of Remediation Site?

Site Name: N/A

Type of waste on site: N/A

☐ National Historic Area on site?

Name of Site: N/A

☐ National Historic Area adjacent to site?

Name of Site: N/A

☐ Natural Community on site?

Name of Community: N/A

☐ Site within airport boundary?

☐ Site within one mile of airport?

☐ Site within seven miles of airport?

☐ Site within RPZ?

☐ Site within Noise Impact Area?

Fire District Name: Bushnell's Basin Fire Protection District

EMS Service Area: Parinton Volunteer Ambulance

Police Service Area: Monroe County Sheriff

[illegible]

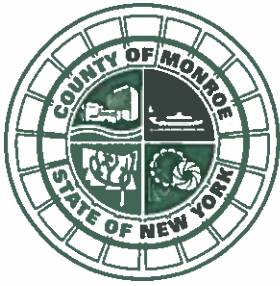

Office of the County Executive

Monroe County, New York

Adam J. Bello
County Executive

August 5, 2022

OFFICIAL FILE COPY
No. <u>220273</u>
Not to be removed from the Office of the Legislature Of Monroe County
Committee Assignment
ENV. & PUB. WORKS-L

To The Honorable
Monroe County Legislature
407 County Office Building
Rochester, New York 14614

Subject: Classification of Action and Determination of Significance Pursuant to the State Environmental Quality Review Act for the Demolition and Replacement of the Labor Center at Powder Mills Park

Honorable Legislators:

I recommend that Your Honorable Body determine whether the demolition and replacement of the labor center at Powder Mills Park may have a significant adverse impact on the environment pursuant to the State Environmental Quality Review Act ("SEQRA").

This project is a component of the proposed \$9.4 million in Phase II Monroe County Parks system-wide improvements. Due to water infiltration and susceptibility to tree fall damage, the almost 75-year-old staff workshop at this park is in dire need of replacement. The new workshop will be located nearby, but positioned more appropriately to alleviate some of the site conditions that helped lead to the severe issues at the existing building.

The demolition and replacement of this labor center has been preliminarily classified as an Unlisted Action. The SEQRA regulations found at 6 NYCRR Part 617 require that no agency shall carry out or approve an Action until it has complied with the requirements of SEQRA.

The specific legislative actions required are:

1. Determine that the demolition and replacement of this labor center is an Unlisted action.
2. Make a determination of significance regarding demolition and replacement of this labor center pursuant to 6 NYCRR 617.7.

3. Authorize the County Executive, or his designee, to take such actions to comply with the requirements of the State Environmental Quality Review Act, including without limitation, the execution of documents and the filing, distribution and publication of the documents required under the State Environmental Quality Review Act, and any other actions to implement the intent of this resolution.

This designation will have no impact on the revenues or expenditures of the current Monroe County budget.

I recommend that this matter be referred to the appropriate committee(s) for favorable action by Your Honorable Body.

Sincerely,

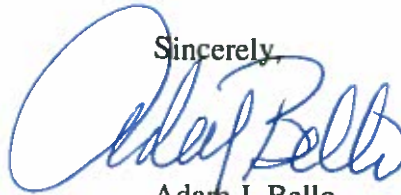

Adam J. Bello
Monroe County Executive

Short Environmental Assessment Form

Part 1 - Project Information

Instructions for Completing

Part 1 - Project Information. The applicant or project sponsor is responsible for the completion of Part 1. Responses become part of the application for approval or funding, are subject to public review, and may be subject to further verification. Complete Part 1 based on information currently available. If additional research or investigation would be needed to fully respond to any item, please answer as thoroughly as possible based on current information.

Complete all items in Part 1. You may also provide any additional information which you believe will be needed by or useful to the lead agency; attach additional pages as necessary to supplement any item.

Part 1 - Project and Sponsor Information							
Monroe County-Powder Mills Park Labor Center							
Name of Action or Project:							
Reconstruction of an existing Labor Center							
Project Location (describe, and attach a location map):							
The Project is located at one site at Powder Mills Park							
Brief Description of Proposed Action:							
The Powder Mills Park labor center is in dire need of replacement due to age of the facility and deterioration. The labor center is almost 75 years old and is poorly situated at the base of hill leading to damage due to tree falls and water infiltration. Parks seeks to construct a new labor center in close proximity but more appropriately located around the current parking lot.							
Name of Applicant or Sponsor:		Telephone: 585-753-7279					
Monroe County - Robert W. Kiley, Deputy Director		E-Mail: robertkiley@monroecounty.gov					
Address:							
171 Reservoir Rd							
City/PO:		State:	Zip Code:				
Rochester		NY	14620				
1. Does the proposed action only involve the legislative adoption of a plan, local law, ordinance, administrative rule, or regulation? If Yes, attach a narrative description of the intent of the proposed action and the environmental resources that may be affected in the municipality and proceed to Part 2. If no, continue to question 2.			<table border="1" style="width: 100%; text-align: center;"> <tr> <td>NO</td> <td>YES</td> </tr> <tr> <td><input checked="" type="checkbox"/></td> <td><input type="checkbox"/></td> </tr> </table>	NO	YES	<input checked="" type="checkbox"/>	<input type="checkbox"/>
NO	YES						
<input checked="" type="checkbox"/>	<input type="checkbox"/>						
2. Does the proposed action require a permit, approval or funding from any other government Agency? If Yes, list agency(s) name and permit or approval:			<table border="1" style="width: 100%; text-align: center;"> <tr> <td>NO</td> <td>YES</td> </tr> <tr> <td><input checked="" type="checkbox"/></td> <td><input type="checkbox"/></td> </tr> </table>	NO	YES	<input checked="" type="checkbox"/>	<input type="checkbox"/>
NO	YES						
<input checked="" type="checkbox"/>	<input type="checkbox"/>						
3. a. Total acreage of the site of the proposed action? b. Total acreage to be physically disturbed? c. Total acreage (project site and any contiguous properties) owned or controlled by the applicant or project sponsor?			<div style="text-align: right;">0.25 acres</div> <div style="text-align: right;">0.25 acres</div> <div style="text-align: right;">373.90 acres</div>				
4. Check all land uses that occur on, are adjoining or near the proposed action:							
<input type="checkbox"/> Urban <input type="checkbox"/> Rural (non-agriculture) <input type="checkbox"/> Industrial <input type="checkbox"/> Commercial <input type="checkbox"/> Residential (suburban) <input type="checkbox"/> Forest <input type="checkbox"/> Agriculture <input type="checkbox"/> Aquatic <input type="checkbox"/> Other(Specify): <input checked="" type="checkbox"/> Parkland							

5. Is the proposed action,		NO	YES	N/A
a. A permitted use under the zoning regulations?		<input type="checkbox"/>	<input checked="" type="checkbox"/>	<input type="checkbox"/>
b. Consistent with the adopted comprehensive plan?		<input type="checkbox"/>	<input checked="" type="checkbox"/>	<input type="checkbox"/>
6. Is the proposed action consistent with the predominant character of the existing built or natural landscape?		NO YES		
		<input type="checkbox"/>	<input checked="" type="checkbox"/>	
7. Is the site of the proposed action located in, or does it adjoin, a state listed Critical Environmental Area?		NO YES		
If Yes, identify: _____		<input checked="" type="checkbox"/>	<input type="checkbox"/>	
8. a. Will the proposed action result in a substantial increase in traffic above present levels?		NO YES		
b. Are public transportation services available at or near the site of the proposed action?		<input checked="" type="checkbox"/>	<input type="checkbox"/>	
c. Are any pedestrian accommodations or bicycle routes available on or near the site of the proposed action?		<input checked="" type="checkbox"/>	<input type="checkbox"/>	
9. Does the proposed action meet or exceed the state energy code requirements?		NO YES		
If the proposed action will exceed requirements, describe design features and technologies: N/A _____		<input type="checkbox"/>	<input type="checkbox"/>	
10. Will the proposed action connect to an existing public/private water supply?		NO YES		
If No, describe method for providing potable water: _____		<input type="checkbox"/>	<input checked="" type="checkbox"/>	
11. Will the proposed action connect to existing wastewater utilities?		NO YES		
If No, describe method for providing wastewater treatment: _____		<input type="checkbox"/>	<input checked="" type="checkbox"/>	
12. a. Does the project site contain, or is it substantially contiguous to, a building, archaeological site, or district which is listed on the National or State Register of Historic Places, or that has been determined by the Commissioner of the NYS Office of Parks, Recreation and Historic Preservation to be eligible for listing on the State Register of Historic Places?		NO YES		
		<input checked="" type="checkbox"/>	<input type="checkbox"/>	
b. Is the project site, or any portion of it, located in or adjacent to an area designated as sensitive for archaeological sites on the NY State Historic Preservation Office (SHPO) archaeological site inventory?		<input type="checkbox"/>	<input checked="" type="checkbox"/>	
13. a. Does any portion of the site of the proposed action, or lands adjoining the proposed action, contain wetlands or other waterbodies regulated by a federal, state or local agency?		NO YES		
b. Would the proposed action physically alter, or encroach into, any existing wetland or waterbody?		<input checked="" type="checkbox"/>	<input type="checkbox"/>	
If Yes, identify the wetland or waterbody and extent of alterations in square feet or acres: _____		<input checked="" type="checkbox"/>	<input type="checkbox"/>	

14. Identify the typical habitat types that occur on, or are likely to be found on the project site. Check all that apply:

☐ Shoreline ☒ Forest ☐ Agricultural/grasslands ☐ Early mid-successional
☐ Wetland ☐ Urban ☐ Suburban

15. Does the site of the proposed action contain any species of animal, or associated habitats, listed by the State or Federal government as threatened or endangered?

NO	YES
<input checked="" type="checkbox"/>	<input type="checkbox"/>

16. Is the project site located in the 100-year flood plan?

NO	YES
<input checked="" type="checkbox"/>	<input type="checkbox"/>

17. Will the proposed action create storm water discharge, either from point or non-point sources?
If Yes,

a. Will storm water discharges flow to adjacent properties?

NO	YES
<input type="checkbox"/>	<input checked="" type="checkbox"/>

b. Will storm water discharges be directed to established conveyance systems (runoff and storm drains)?
If Yes, briefly describe:

NO	YES
<input checked="" type="checkbox"/>	<input type="checkbox"/>

18. Does the proposed action include construction or other activities that would result in the impoundment of water or other liquids (e.g., retention pond, waste lagoon, dam)?
If Yes, explain the purpose and size of the impoundment:

NO	YES
<input checked="" type="checkbox"/>	<input type="checkbox"/>

19. Has the site of the proposed action or an adjoining property been the location of an active or closed solid waste management facility?
If Yes, describe:

NO	YES
<input checked="" type="checkbox"/>	<input type="checkbox"/>

20. Has the site of the proposed action or an adjoining property been the subject of remediation (ongoing or completed) for hazardous waste?
If Yes, describe:

NO	YES
<input checked="" type="checkbox"/>	<input type="checkbox"/>

I CERTIFY THAT THE INFORMATION PROVIDED ABOVE IS TRUE AND ACCURATE TO THE BEST OF MY KNOWLEDGE

Applicant/sponsor name: Robert W. Kley Date: 7/15/22

Signature: [Signature] Title: Deputy Director of Monroe County Parks

PRINT FORM

Agency Use Only [If applicable]

Project:

Date:

Short Environmental Assessment Form Part 2 - Impact Assessment

Part 2 is to be completed by the Lead Agency.

Answer all of the following questions in Part 2 using the information contained in Part 1 and other materials submitted by the project sponsor or otherwise available to the reviewer. When answering the questions the reviewer should be guided by the concept "Have my responses been reasonable considering the scale and context of the proposed action?"

	No, or small impact may occur	Moderate to large impact may occur
1. Will the proposed action create a material conflict with an adopted land use plan or zoning regulations?	<input checked="" type="checkbox"/>	<input type="checkbox"/>
2. Will the proposed action result in a change in the use or intensity of use of land?	<input checked="" type="checkbox"/>	<input type="checkbox"/>
3. Will the proposed action impair the character or quality of the existing community?	<input checked="" type="checkbox"/>	<input type="checkbox"/>
4. Will the proposed action have an impact on the environmental characteristics that caused the establishment of a Critical Environmental Area (CEA)?	<input checked="" type="checkbox"/>	<input type="checkbox"/>
5. Will the proposed action result in an adverse change in the existing level of traffic or affect existing infrastructure for mass transit, biking or walkway?	<input checked="" type="checkbox"/>	<input type="checkbox"/>
6. Will the proposed action cause an increase in the use of energy and it fails to incorporate reasonably available energy conservation or renewable energy opportunities?	<input checked="" type="checkbox"/>	<input type="checkbox"/>
7. Will the proposed action impact existing:		
a. public / private water supplies?	<input checked="" type="checkbox"/>	<input type="checkbox"/>
b. public / private wastewater treatment utilities?	<input checked="" type="checkbox"/>	<input type="checkbox"/>
8. Will the proposed action impair the character or quality of important historic, archaeological, architectural or aesthetic resources?	<input checked="" type="checkbox"/>	<input type="checkbox"/>
9. Will the proposed action result in an adverse change to natural resources (e.g., wetlands, waterbodies, groundwater, air quality, flora and fauna)?	<input checked="" type="checkbox"/>	<input type="checkbox"/>
10. Will the proposed action result in an increase in the potential for erosion, flooding or drainage problems?	<input checked="" type="checkbox"/>	<input type="checkbox"/>
11. Will the proposed action create a hazard to environmental resources or human health?	<input checked="" type="checkbox"/>	<input type="checkbox"/>

PRINT FORM

Agency Use Only (If applicable)

Project:

Date:

Short Environmental Assessment Form Part 3 Determination of Significance

For every question in Part 2 that was answered "moderate to large impact may occur", or if there is a need to explain why a particular element of the proposed action may or will not result in a significant adverse environmental impact, please complete Part 3. Part 3 should, in sufficient detail, identify the impact, including any measures or design elements that have been included by the project sponsor to avoid or reduce impacts. Part 3 should also explain how the lead agency determined that the impact may or will not be significant. Each potential impact should be assessed considering its setting, probability of occurring, duration, irreversibility, geographic scope and magnitude. Also consider the potential for short-term, long-term and cumulative impacts.

The project consists of the demolition and the reconstruction of a new laborer center to be utilized by Parks staff members. The labor center is almost 75 years old, and prior to demolition of the structure, an asbestos sampling / abatement must occur. Once demolished a new premanufactured metal building would be constructed. As the existing labor center is poorly situated on the existing site, the new labor center may shift slightly to ensure the building does not become impacted by the adjacent embankment. Earthen disturbances during construction would be negligible as the existing site is currently paved and there is no basement planned, thus no significant excavation will occur. Erosion and sediment controls would be utilized during construction. As soil erosion & sedimentation controls would be utilized, there are no significant impacts to land anticipated.

The reconstruction of the building will not significantly increase stormwater runoff, as the existing conditions are already paved. However during the construction of the project, the County will review concepts to direct rooftop runoff to adjacent gardens, thus reducing stormwater runoff from reaching local waterbodies. As a result of the aforementioned, there are no significant impacts to waterbodies are anticipated. The NYS-DEC Environmental Resource Mapper was reviewed and non listed species, regulated freshwater wetlands and nearby natural communities with high quality occurrence types were noted. As the project does not modify the size / nature of the labor center, no significant adverse impacts are anticipated.

☐ Check this box if you have determined, based on the information and analysis above, and any supporting documentation, that the proposed action may result in one or more potentially large or significant adverse impacts and an environmental impact statement is required.

☒ Check this box if you have determined, based on the information and analysis above, and any supporting documentation, that the proposed action will not result in any significant adverse environmental impacts.

Monroe County

Name of Lead Agency

7-15-2022

Date

Adam J. Bello

County Executive

Print or Type Name of Responsible Officer in Lead Agency

Title of Responsible Officer

Signature of Responsible Officer in Lead Agency

Signature of Preparer (if different from Responsible Officer)

PRINT FORM

Monroe County-Powder Mills Park Labor Center

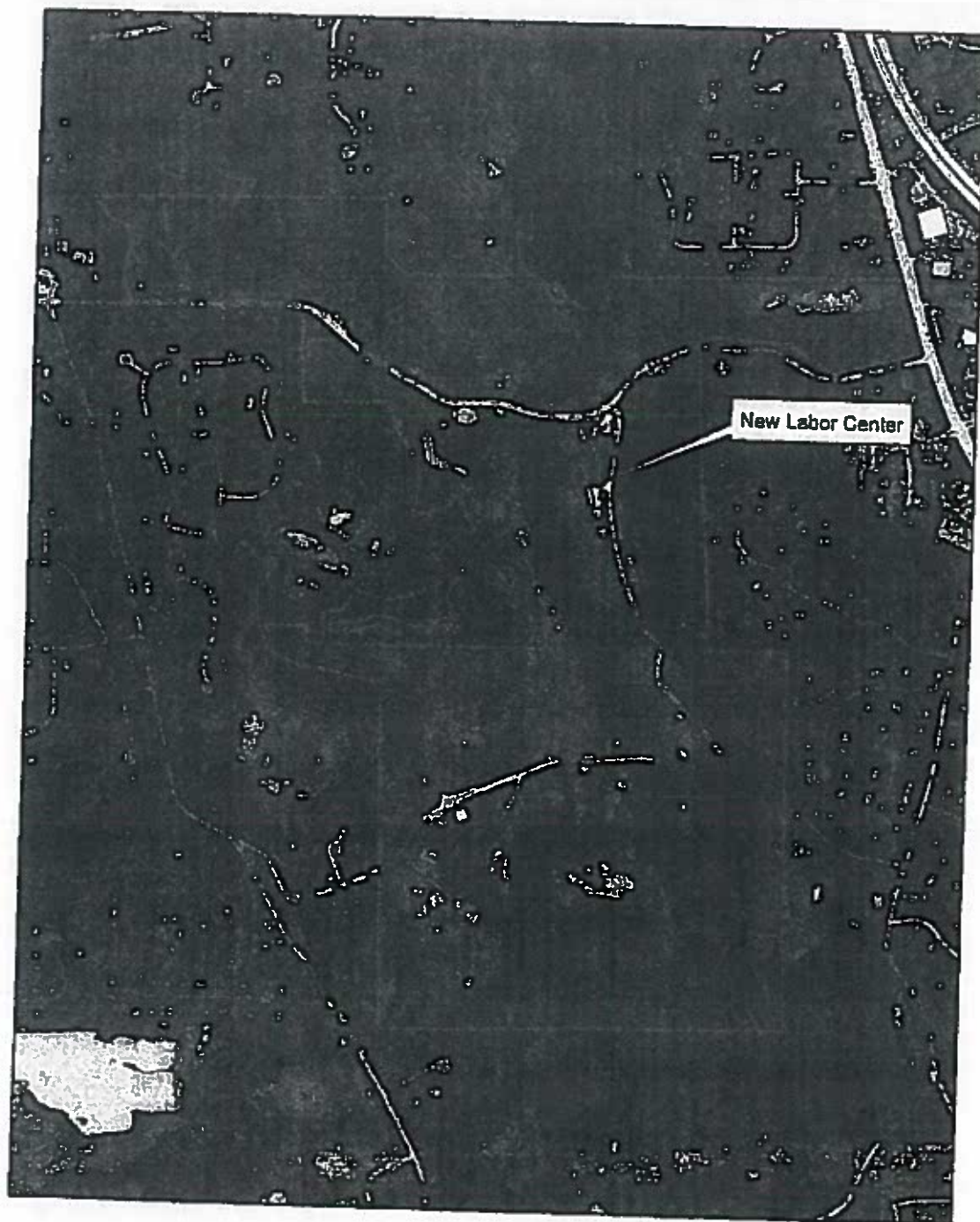

Legend
MCGIS.County_Parks

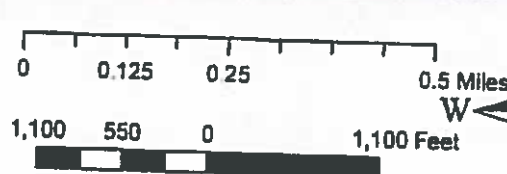

RWK
7.15.22

Environmental Resource Mapper



The coordinates of the point you clicked on are:

UTM 18	Easting: 298156.56267965876	Northing: 4768835.299077902
Longitude/Latitude	Longitude: -77.47812640000515	Latitude: 43.04539475977438

The approximate address of the point you clicked on is:
1 Corduroy Rd, Pittsford, New York, 14534

County: Monroe
Town: Perinton
USGS Quad: FAIRPORT

This location is in the vicinity of one or more Regulated Freshwater Wetlands.

Natural Community Name: Red maple-tamarack peat swamp
Location: Powder Mills Kettle and Kame
Significance: High Quality Occurrence of Rare Community Type

Natural Community Name: Rich graminoid fen
Location: Powder Mills Kettle and Kame
Significance: High Quality Occurrence of Rare Community Type

Environmental Assessment Report



Project Name:

Parcel Address:

140 Park Rd

Tax Parcel ID #:

Pittsford 14534

☐ Sewer Service

SERVICED BY:

☐ Water Service

SERVICED BY:

Acreage:

448.1

Owner Name

County of Monroe

Latitude: N/A

Longitude: N/A

Census Tract 117.08

TAZ 3605508000170

☐ Agricultural District

☐ Western Agricultural District

☐ Eastern Agricultural District

Soils Type: AtF3

Soils Type: Wg

☒ Hydric Soils on Site?

☐ Steep Slope

☒ Aquifer on Site

Type: confined

☐ Aquifer near Site

Type: N/A

☐ Stream on Site?

☐ Protected stream on site?

☐ Non-Protected stream on site?

Name of Stream: N/A

Stream Classification: N/A

☐ Within 500' of Barge Canal?

☒ Drainage Basin

Basin Name: Irondequoit Creek

☒ Adjacent to County Park?

Name of Park: Powder Mills Park

☐ Pedestrian or bike routes on site?

Trail Use: N/A

☐ Site within half mile of bus route?

☐ Site within NYS DEC Wetland? Type: N/A

☐ Site within 100' of NYSDEC Wetland? Type: N/A

☐ Federal Wetland Type: N/A

☐ 100 Year Floodplain

☐ 500 Year Floodplain

☐ Floodway

☐ Coastal Erosion Area

☐ CEA on site?

CEA Name: N/A

Basis for Designation: N/A

Designating Agency: N/A

Date of Designation: N/A

☐ CEA adjacent to site?

CEA Name: N/A

Basis for Designation: N/A

Designating Agency: N/A

Date of Designation: N/A

☒ Woodlot within site?

☐ Hazardous Waste Site on site?

☐ Is it a Remediation Site?

Name of Hazardous Waste Site: N/A

Type of waste on site: N/A

☐ Site adjacent to Hazardous Waste Site?

Name of Hazardous Waste Site: N/A

Type of waste on site: N/A

☐ Within 2000' of Remediation Site?

Site Name: N/A

Type of waste on site: N/A

☐ National Historic Area on site?

Name of Site: N/A

☐ National Historic Area adjacent to site?

Name of Site: N/A

☐ Natural Community on site?

Name of Community: N/A

☐ Site within airport boundary?

☐ Site within one mile of airport?

☐ Site within seven miles of airport?

☐ Site within RP2?

☐ Site within Noise Impact Area?

Fire District Name: Bushnell's Basin Fire Protection District

EMS Service Area: Parinton Volunteer Ambulance

Police Service Area: Monroe County Sheriff

PITTSFORD

☐ Within 500' of Municipal Boundary? Municipality: N/A

NYS Heritage Area West Erie Canal Corridor

[illegible]