A
Adams Rd - Web I4
Aldrich Rd (CO46) - Per K8
Alexander St - Roc H6
Allen Rd - Per K6
Allens Creek Rd (CO60) - Pit I7
Amann Rd - Men I11
Ames St - Roc G6
Apple Tree Rd - Rig C8
Archer Rd - Chi F7
Armstrong Rd - Whe D10
Arnett Blvd - Roc G7
Atlantic Ave - Roc H6
Atlantic Ave (NY286) - Pen J6
Attridge Rd (CO194) - Rig D8
Ayrault Rd (CO21) - Per J8

B
Backus Rd - Web I4
Bailey Rd - Par E4
Bailey Rd (CO81) - Hen G8
Baird Rd (CO34) - Per J7
Baker Rd - Web J4
Baker Rd - Whe D9
Baker St (CO258) - Rig C7
Ballantyne Rd (NY252) - Chi F8
Bangs Rd (CO202) - Rig C7
Barker Rd (CO253) - Pit I8
Basket Rd (CO4) - Web K4
Bay Rd (CO16) - Web I5
Bay Shore Blvd - Iro I5
Bay St - Roc H6
Bay View Rd - Iro I5
Beach Ave - Roc H4
Beadle Rd (CO231) - Swe B6
Beahan Rd (CO164) - Chi F7
Beatty Rd - Gre F4
Beaver Rd (NY252) - Chi E8
Beckwith Rd - Hen G8
Belcoda Rd (CO186) - Whe D10
Benedict Rd - Per J8
Bennet Rd (CO220) - Par E3
Bettridge Rd (CO192) - Rig D8
Beulah Rd (CO166) - Whe C9
Big Ridge Rd (CO113) - Ogd E5
Blossom Rd - Roc H6
Blue Rd - Rig C9
Bluhm Rd - Per K9
Boughton Hill Rd (CO53) - Men I11
Bovee Rd - Rig C9
Bowen Rd - Chi E8
Bowerman Rd (CO176) - Whe E10
Brew Rd (CO196) - Rig C9
Brighton Henrietta TL Rd (CO85) - G8
Britton Rd (CO101) - Gre G4
Brockport Holley Rd (NY31) - Cla B5
Brockport Spencerport Rd (NY31) - B5
Bromley Rd (CO161) - Rig D7
Brook Rd - Chi F8
Brooks Ave (NY204) - Gat G7
Brower Rd - Odg E6
Brown St - Roc G6
Browncroft Blvd (NY286) - Bri I6
Browns Rd - Whe E9
Buell Rd (CO162) - Gat G7
Buffalo Rd (NY33) - B8-G6
Bulls Sawmill Rd (CO55) - Men I10
Bunny Rn - Rig C7
Burnett Rd - Web K4
Burnt Mills Rd - Rig C8
Burnitt Rd (CO187) - Par D4
Butcher Rd - Par - E4
C
Caledonia Ave (NY383) - Whe E9
Calkins Rd (CO39) - Hen H8
Campbell Rd - Swe - C5
Canal Rd (CO175) - Ogd D5
Canfield Rd (CO175) - Pit I9
Capen Rd (CO233) - Swe B6
Carter Rd (CO230) - Pen K7
Carter St - Roc H6
Castle Rd - Hen H8
Cedars Ave - Whe D9
Chamberlain Rd - Men I10
Chambers St - Ogd D6
Cheese Factory Rd - Men H10
Cherry Rd - Gat F7
Chestnut Ridge Rd (CO121) - Chi E7
Child St - Roc G6
Chili Ave (NY33A) - Chi F7
Chili Ave (NY386) - Whe E9
Chili Ave Ext - Rig D8
Chili Center Coldwater Rd (CO256) - Chi E7
Chili Riga Center Rd (NY33A) - Chi C8
Chili Riga TL Rd (CO190) - Chi D8
Chili Wheatland TL Rd - Chi E9
Church Rd (CO227) - Ham B2
Clark Rd - Pen J6
Clarkson Hamlin TL Rd (CO213) - B3
Clarkson Parma TL Rd (CO254) - D4
Clifford Ave - Roc G6
Clifton Rd (CO135) - Chi D9
Clover St - Bri I6
Coates Rd - Chi F8
Colby St (CO173) - Swe C6
Coldwater Rd (CO198) - Gat F7
Cole Rd - Men I9
Colebrook Dr - Iro H4
Collamer Rd - Par D3
Commercial St W (NYref940U) - Eas J7
Cook Rd - Ham A2
Cooper Rc (CO 116) - Iro H5
County Line Rd - Per L7
Covell Rd - Swe B6
Cox Rd - Whe D10
Creek St (CO22) - Pen J6
Crittenden Blvd - Roc H7
Crittenden Rd (CO83) - Bri G7
Culver Rd (CO120) - Iro I5
Curtis Rd (CO195) - Par D3
D
Dailey Rd - Per K9
Davis Rd (CO131) - Rig D8
Dean Rd (CO218) - Par E5
Deming St - Gre F6
Denise Rd - Gre G4
Dewey Ave (CO132) - Roc G4
Dewey St (CO167) - Ogd C7
Dewitt Rd - Web I5
Dickinson Rd Web - I5
Dorsey Rd (CO249) - Gre G4
Douglas Rd (CO74) - Men I9
Draffin Rd - Par D4
Drake Rd - Cla B4
Drumm Rd - Web J4
Dublin Rd - Pen K7
Dunbar Rd - Par D3
Durand Blvd (CO257) - Iro I5
E
E Church St (NY31F) - Per K7
E Henrietta Rd (NY15A) - Hen H8
E Jefferson Rd (NY96) - Pit J8
E Main St - Roc H6
E Manitou Rd (CO140) - Gre F3
E River Rd (CO84) - Bri G8
East Ave (CO191) - Par E3
East Ave (CO221) - Swe B5
East Ave (NY96) - Roc H6
East St (CO243) - Men H11
East St (CO56) - Pit J8
Ebsary Rd - Whe D10
Edgemere Dr (CO130) - Gre G3
Edgewood Ave (CO102) - Bri H8
Edmunds Rd - Cla A5
Elmgrove Rd (CO158) - Gat F6
Elmwood Ave (CO87) - Bri H7
Embury Rd - Pen J6
Emerson St - Roc G6
Empire Blvd (NY404) - Pen I5
English Rd (CO109) - Gre F4
Erie Station Rd (NY253) - Hen F9
Euler Rd - Ogd C6
Exchange Blvd - Roc H6
F
Fairbanks Rd - Rig D7
Fairport Nine Mile Pt Rd (NY250) - K6
Fairport Rd (NY31F) - Pit I7
Farrell Rd Ext - Hen F9
Fellows Rd - Per K7
Fenton Rd - Chi F7
Fetzner Rd (CO264) - Gre G5
Field St - Roc H7
Fishell Rd - Rus F10
Fisher Rd - Gat F7
Fishers Rd - Chi J9
Five Mile Line Rd (CO18) - Pen J6
Five Points Rd (CO80) - Rus G11
Flatt Rd - Han G8
Flint Hill Rd (CO147) - Whe C10
Flynn Rd (CO142) - Gre F4
Ford St - Roc H6
Fouth Section Rd (NY31) - Swe B5
French Rd - Bri I7
Frisbee Hill Rd (CO107) - Gre E3
Furman Rd - Per K7
G
Gallup Rd - Cla C5
Garnsey Rd (CO23) - Per J8
Gates Greece TL Rd - F6
Gebhardt Rd - Pen J7
Genesee Pk Blvd - Roc G7
Genesee St - Roc G7
George St (CO265) - Whe C10
Gilbert Mill Wilkinson Rd - Rus G11
Gillett Rd (CO2010) - Ogd E6
Gilman Rd (CO165) - Rig C7
Gilmore Rd - Cla C4
Glide St - Roc G6
Gloria Dr - Pen K6
Golah Rd - Rus F10
Golden Rd - Chi E7
Golf Ave (CO35) - Pit J8
Goodburlet Rd - Hen H9
Gordon Rd (CO223) - Swe C5
Gravel Rd (CO14) - Web J 5
Green Rd - Rig D8
Greenleaf Rd (CO126) - Gre G4
Gregory St - Roc H7
Griffin Rd (CO155) - Rig C8
Guthrie Rd - Whe D10
H
Hamilton Rd - Per K7
Hamlin Center Rd (CO207) - Ham C3
Hamlin Parma TL Rd - (CO223) - D3
Hard Rd - Web J4
Harloff Rd - Men J10
Harmon Rd - Whe D9
Harris Rd (CO26) - Pen K6
Hartwell Rd - Rus F11
Hatch Rd - Pen J5
Herman Rd - Web J4
Hermance Rd - Pen K6
High St Ext - Per K7
Highland Ave - Bri H7
Hill Rd - Par D3
Hincher Rd (CO105) - Gre E3
Hinchey Rd (CO237) - Gat F7
Hinkleyville Rd (CO214) - Par D5
Hogan Pt Rd - Gre F3
Hogan Rd - Pen L6
Hogan Rd - Per K8
Holley St - Swe B5
Holmes Rd - Gre F5
Holt Rd (CO10) - Web J4
Honeoye Falls Five Points Rd - Rus G11
Honeoye Falls No 6 Rd (CO63) - Men G11
Hosmer Rd (CO151) - Rig D9
Howard Rd (NYref940L) - Gat F6
Howell Rd (CO42) - Per K7
Hubbard Dr - Chi D7
Hubbell Rd (CO206) - Ogd C6
Huber Rd - Per K7
Hudson Ave (CO112) - Iro H5
Huffer Rd (CO199) - Par E2
Humphrey Rd - Chi E8
Hylan Dr (CO263) - Hen G8
I
I-390 - F11-G6
I-490 - B8-J9
I-590 - H7-I7
I-90 - B8-J9
Inner Loop (NYref940T) - Roc H6
Inspiration Point Rd - Web I5
Ireland Rd (CO219) - Cla C4
Island Cottage Rd (CO134) - Gre G4
J
Jackson Rd (CO20) - Pen K6
Jackson Rd Ext (CO260) - Pen J6
Jacobs Rd - Ham B2
Janes Rd - Gre F4
Jay St - Roc G6
Jefferson Ave - Roc G6
Jefferson Ave (CO40) - Per J8
Jefferson Rd (NY252) - Hen H8
Jeffords Rd - Rus G10
Jenkins Rd - Rig D9
John St (CO266) - Hen G8
Johnson Rd - Rig C8
Joseph Ave - Roc H6
Junction Rd - Men H10
K
Kavanaugh Rd - Rus G11
Kelsey Rd (CO163) - Rig C7
Kendrick Rd - Roc G7
Kennedy Rd - Per K6
Ketchum Rd - Ham C2
Keyes Rd - Rus H10
King Rd (CO123) - Chi E7
Kings Hwy N (CO118) - Iro H5
Kings Hwy S (CO118) - Iro H5
Kirk Rd (CO262) - Gre G4
Kirkwood Rd - Gre G4
Klem Rd (CO5) - Web J4
Knickerbocker Rd - Pit I8
Kreag Rd (CO27) - Per J8
Krenzer Rd - Chi F9
Kuhn Rd (CO103) - Gre F3
L
Ladue Rd - Swe A6
Lake Ave - Roc G5
Lake Ontario St Pkwy (NYref947A) - A1-H1
Lake Rd (CO1) - Web I4
Lake Rd (NY19) - Ham B4
Lake Rd E Fork (NY19) - Ham C2
Lake Rd W Fork (CO234) - Ham B3
Lake Shore Blvd (CO97) - Iro H4
Landing Rd N - Bri I6
Landing Rd S - Bri I7
Langpap Rd - Men I11
Lanning Rd - Men I11
Latona Rd (CO152) - Gre G5
Latta Rd (NY18) - Gre F4
Lawrence Rd (CO215) - Cla C3
Lawton Rd (CO217) - Cla C4
Lee Rd - Gre G6
Lehigh Station Rd (NY253) - Hen H8
Lexington Ave - Roc G6
Liberty St - Pen J7
Lighthouse Rd (CO222) - Par E2
Lime Rock Rd - Whe C10
Linden Ave (NY441) - Pit J7
Ling Rd (CO143) - Gre G4
Long Pond Rd (CO136) - Gre F5
Loud Rd - Per K8
Lowden Point Rd (CO138) - Gre F3
Lyell Ave (CO177) - Ogd E5
Lyell Ave (NY31) - Roc G6
Lyell St - Ogd D5
Lyndon Rd (CO44) - Per K8
Lyons Rd - Rus H10
M
Macedon Center Rd (NY31F) - Per K8
Maiden Ln - Gre F5
Main St (NY19) - Swe B5
Main St (NY383) - Whe E9
Main St (NY383) - Whe C10
Main St (NY404) - Web K5
Main St Fishers - Men J10
Malloch Rd (CO182) - Rig C9
Manitou Beach Rd (CO272) - Gre F2
Maintou Rd (NY261) - Gre E4
Maple Dr - Web J4
Maplewood Ave (CO61) - Men H11
Marchner Rd - Pen K5
Marketplace Dr - Hen G8
Marsh Rd (CO38) - Pit J8
Marshall Rd - Chi F7
Martin Rd - Ham C2
Martin Rd - Hen F9
Mason Rd - Per K8
Mc Call Rd - Gre G5
Mc Ginnis Rd - Whe D10
Mc Guire Rd - Gre G4
McIntosh Rd (CO204) - Ogd C7
Mendon Center Rd - Men H10
Mendon Center Rd (NYref943C) - Pit I9
Mendon Ionia Rd (NY64) - Men J10
Mendon Rd (NY64) - Pit I8
Merchants Rd - Roc I6
Middle Rd (CO88) - Hen G9
Mile Square Rd (CO70) - Men J9
Mill Rd - Pit J8
Mill Rd - Per J8
Mill Rd (CO251) - Gre F4
Miller Rd - Hen G8
Mitchell Rd - Pit J8
Mitchell Rd (CO261) - Gre F5
Monroe Ave (NY31) - Bri H7
Monroe Orelans CL Rd (NY272) - A4
Monroe St - Men H11
Monroe Wayne CL Rd - Web L4
Moore Rd - Hen F9
Morgan Rd (CO133) - Chi E9
Morton Rd (CO279) - Ham A2
Moscow Rd (CO211) - Hem B2
Moseley Rd (NY250) - Per K8
Moul Rd (CO197) - Par E2
Mount Hope Ave (NY15) - Roc H7
Mt Read Blvd (CO150) - Gre G4
Mt Read Blvd (NYref940K) - Gre G5
Mumford Rd - (CO180) - Whe C9
N
N Clinton Ave - Roc H6
N Goodman St (CO108) - Roc H6
N Greece Rd (CO144) - Gre F4
N Hamlin Rd (CO209) - Ham C2
N Main St (CO268) - Rig C7
N Main St (NY65) - Men H11
N Plymouth Ave (NYref942G) - Roc H6
N Union St - Roc H6
N Union St (NY259) - Par E6
N Washington St (NY153) - Eas J7
Nichols St (NY31) - Ogd E6
North Ave (CO146) - Gre F5
North Ave (NY259) - Par E3
North Rd (CO139) - Whe C9
North St - Roc H6
Northrup Rd - Pen K6
Norton St (CO89) - Roc H5
O
O Brien Rd - Rig B9
O Connor Rd Per J7
Oatka Creek Rd (CO245) - Whe C10
Odgen Parma TL Rd (CO179) - C5
Old Scottsville Chili Rd - Chi E7
Ontario St (NY65) - Men H11
Orchard Rd - Web J5
Orchard St - Web K5
Orchard St - Chi E7
Owens Rd - Swe B5
P
Palmer Rd (CO184) - Rig D8
Palmyra Rd (NY31) - Pit J8
Pannell Cir - Per L8
Pannell Rd - Per L8
Panorama Trl (CO270) - Pen J6
Panorama Trl S (NY153) - Pen J7
Parish Rd - Rig B8
Parish Rd (CO51) - Men I11
Park Ave - Roc H6
Park Rd - (CO200) - Rig C7
Park Rd (CO25) - Per J9
Parma Center Rd (NY18) - Par D4
Parma Corner Hilton Rd (NY18/259) - E3
Pattonwood Dr (CO99) - Iro H4
Paul Rd (CO168) - Chi E7
Payne Beach Rd (CO224) - Gre E2
Pease Rd - Par E5
Peck Rd (CO183) - Par D4
Pellet Rd - Web J4
Penfield Center Rd - Pen J6
Penfield Rd (CO269) - Pen I7
Penhurst Rd - Bri I7
Percy Rd - Rig D7
Perinton Pkwy - Per K8
Perry Hill Rd - Rus F10
Phelps Rd - Rus G10
Phillips Rd (CO8) - Web K4
Pine Hill Rd (CO181) - Par D5
Pine Valley Rd (CO97) - Roc I4
Pinegrove Ave - Iro H4
Pinnacle Rd (CO92) - Hen H8
Pittsford Henrietta TL Rd - H8
Pittsford Mendon Center Rd (CO64) - Men I9
Pittsford Palmyra Rd (NY31) - Pit I8
Pittsford Victor Rd (NY96) - Per J8
Pixley Rd (CO160) - Gat F6
Plains Rd - Men H10
Plank Rd (CO11) - Pen I6
Pond Rd (CO45) - Men H9
Portland Ave (CO114) - Iro H5
Post Ave - Gre F3
Priem Rd - Ham B2
Probst Rd - Men J9
Q
Quaker Meeting House Rd - Men H10
Quaker Rd - Whe D10
Quattrough Rd - Pen J6
R
Railroad Mills Rd (CO68) - Pit J9
Redman Rd (NYref941P) - Ham B2
Reed Rd - Chi E8
Reed Rd (CO235) - Swe A7
Reeves Rd - Web I5
Ridge Rd - Web I5
Ridge Rd E (CO241) - Iro H5
Ridge Rd W (NY104) - Cla A4
Ridgeway Ave - Roc F5
Riga Mumford Rd (NY36) - Rig C8
River Meadow Dr - Hen F8
River Rd (NY251) - Whe E9
Roberston Rd (CO157) - Rig C8
Rochester St (NY383) - Whe E9
Roosevelt Hwy (NY18) - Ham A3
Roosevelt Hwy Ext (CO274) - Cla D3
Root Rd (CO248) - Swe C6
Rt 104 - G5-L5
Rt 204 - Gat F7
Rt 390 - G6-G4
Rt 404 - I6-L5
Rt 441 - I7-L7
Rt 531 - D6-G6
Rt 590 - I6-I4
Rush Henrietta TL Rd (CO67) - F9
Rush Lima Rd (NY15A) - Rus G10
Rush Mendon Rd (NY251) - Rus G10
Rush Mendon TL Rd - Rus H10
Rush Scottsville Rd (NY251) - Whe E10
Rush West Rush Rd - Rus F10
Ryan Rd - Per L9
Ryder Hill Rd - Rus F10
S
S Clinton Ave - Bri H7
S Goodman St - Roc H7
S Lincoln Rd (CO36) - Eas J7
S Main St (NY250) - Per K7
S Main St (NY36) - Rig C8
S Main St (NY96) - Pit I8
S Plymouth Ave - Roc G7
S Sheffer Rd - Chi E9
S Union St - Roc H6
S Washington St (NY153) - Eas J7
S Wilmarth Rd - Pit I9
Salmon Creek Rd (CO246) - Swe C6
Salt Rd (CO6) - Web K5
Sanford Rd N - Rig C7
Sanford Rd S - Rig C8
Savage Rd (CO159) - Rig C8
Schlegel Rd (CO3) - Web K4
Scio St - Roc H6
Scofield Rd - Rus H10
Scottsville Chili Rd (NY386) - Chi E8
Scottsville Mumford Rd (NY383) - Whe D10
Scottsville Road (NY383) - Chi F8
Scottsville W Henrietta Rd (NY253) - Hen F9
Scribner Rd - Pen J6
Semmel Rd - Men I10
Seneca Ave (CO259) - Iro H5
Seneca Park Ave - Iro H5
Seneca Pkwy - Roc G5
Seneca Rd - Iro I5
Sheffer Rd - Chi E9
Sheldon Rd - Men H10
Shepherd Rd (CO273) - Ogd E6
Sheridan Rd - Rig B8
Shoecraft Rd - Pen J5
Shoemaker Rd - Web J4
Shumway Rd (CO225) - Swe B6
Sibley Rd (CO59) - Men H11
Smith Rd - Whe D9
Smith Rd (CO47) - Men I9
Smith St - Roc G6
South Ave (NY250) - Web K5
South Ave (NY31) - Roc H6
South Rd (CO141) - Whe D10
Spencer Rd - Par D4
Spencerport Rd (CO275) - Ogd E6
Spring St - Whe C10
St Paul Blvd (CO122) - Iro H5
St Paul St - Roc H6
State Rd (CO9) - Web J5
State St - Roc H6
State
St
(CO145) - Whe D10
State St (NY31) - Pit I8
Statt Rd - Ogd E7
Stearns Rd - Rig D9
Steele Rd - Per K9
Stewart Rd - Whe D10
Stone Rd - Gre G5
Stone Rd (CO37) - Pit H8
Stoney Lonesome Rd (CO57) - Men H10
Stony Brook Rd - Rus G10
Stony Point Rd (CO169) - Ogd D7
Stottle Rd (CO172) - Chi E8
Straub Rd - Gre F5
Stryker Rd - Chi E8
Stuart Rd - Chi D8
Stull Rd - Rus F11
Swamp Rd - Swe B6
Sweden Ogden TL Rd (CO250) - C6
Sweden Walker Rd (NY260) - Cla C5
Sweet Fern Rd (CO97) - Roc I4
Sweets Corners Rd - Per K6
T
Taylor Rd - Men I10
Telephone Rd (CO86) - Hen F9
Thayer Rd - Per K9
Thomas Ave (CO124) - Iro H4
Thornell Rd (CO33) - Pit I9
Thurston Rd - Roc G7
Titus Ave (CO91) - Iro H5
Tobey Rd (CO62) - Pit I8
Tobin Rd (CO90) - Hen H9
Trabold Rd - Gat F7
Trimmer Rd - Par D5
Trolley Blvd (CO115) - Gat F6
Turk Hill Rd (CO50) - Per K9
Twin Bridge Rd (CO178) - Whe D10
U
Union St (NY259) - Chi D6
University Ave - Roc H6
Upper Falls Blvd - Roc H6
V
Vallance Rd - Whe C9
Van Alstyne Rd - Web j4
Van Voorhis Ave - Iro H4
Van Voorhis Rd - Pit I9
Victor Mendon Rd (NY251) - Men J10
Victor Rd (CO52) - Per K9
Vintage Ln (CO267) - Gre F4
Volk Rd - Web I5
Vosburg Rd - Web I4
Vroom Rd - Odg D6
W
W Bloomfield Rd (CO66) - Men I9
W Broad St (NY31) - Roc G6
W Buffalo St (NY33) - Rig C7
W Canal Rd - Swe A5
W Church St (NY31F) - Per J7
W Henrietta Rd (NY15) - Bri H7
W Jefferson Rd (NY252) - Pit I8
W Main St - Roc G6
W Main St (CO94) - Men H11
W Sweden Rd (CO240) - Swe A5
Wakeman Rd - Per K7
Walker Lake Ontario Rd (NY260) - Ham C2
Walker Rd (CO205) - Ham C3
Ward Hill Rd (CO69) - Hen G9
Wardell Rd - Rus H9
Waring Rd - Roc H5
Washington Rd (NY153) - Pit I7
Washington St (CO212) - Ogd D5
Watson Hulburt Rd - Per L6
Watson Rd (CO32) - Per K7
Webster Ave - Roc H6
Webster Rd (NY250) - Web K4
Wegman Rd (CO156) - Gat F6
Weiland Rd - Gre F5
West Ave (NY18) - Par D3
West Ave (NY33) - Roc G6
West Ave (CO281) - Swe B5
Westfall Rd (CO239) - Bri H7
Westphal Dr - Ham C2
Westside Dr (CO119) - Chi C7
Whalen Rd (CO13) - Pen J6
Wheatland Center Rd (CO174) - Chi D9
White Rd - Swe A6
Whiting Rd (CO12) - Web J4
Whitney Rd E (CO17) - Per K7
Whitney Rd W (CO17) - Per J7
Whittier Rd - Odg D6
Wickens Rd (CO137) - Chi D9
Widger Rd - Odg D6
Wilder Rd (CO193) - Par E3
Wiler Rd - Ham C3
Wilkinson Rd - Per K9
Willard Rd (CO41) - Pit I8
Williams Rd (CO43) - Hen H9
Winslow Rd (CO188) - Whe D9
Winton Rd N - Iro I6
Winton Rd S - Roc I6
Woodard Rd - Web K4
Woodhull Rd - Web J4
Woodland Dr - Gre G3
Woodruff Rd (CO82) - Rus F11
Woolston Rd (CO29) - Pit J9
Works Rd (CO78) - Rus G10

Note that minor roads are not listed on this index.

COUNTY OF MONROE
STATE OF NEW YORK
ADAM J. BELLO
COUNTY EXECUTIVE

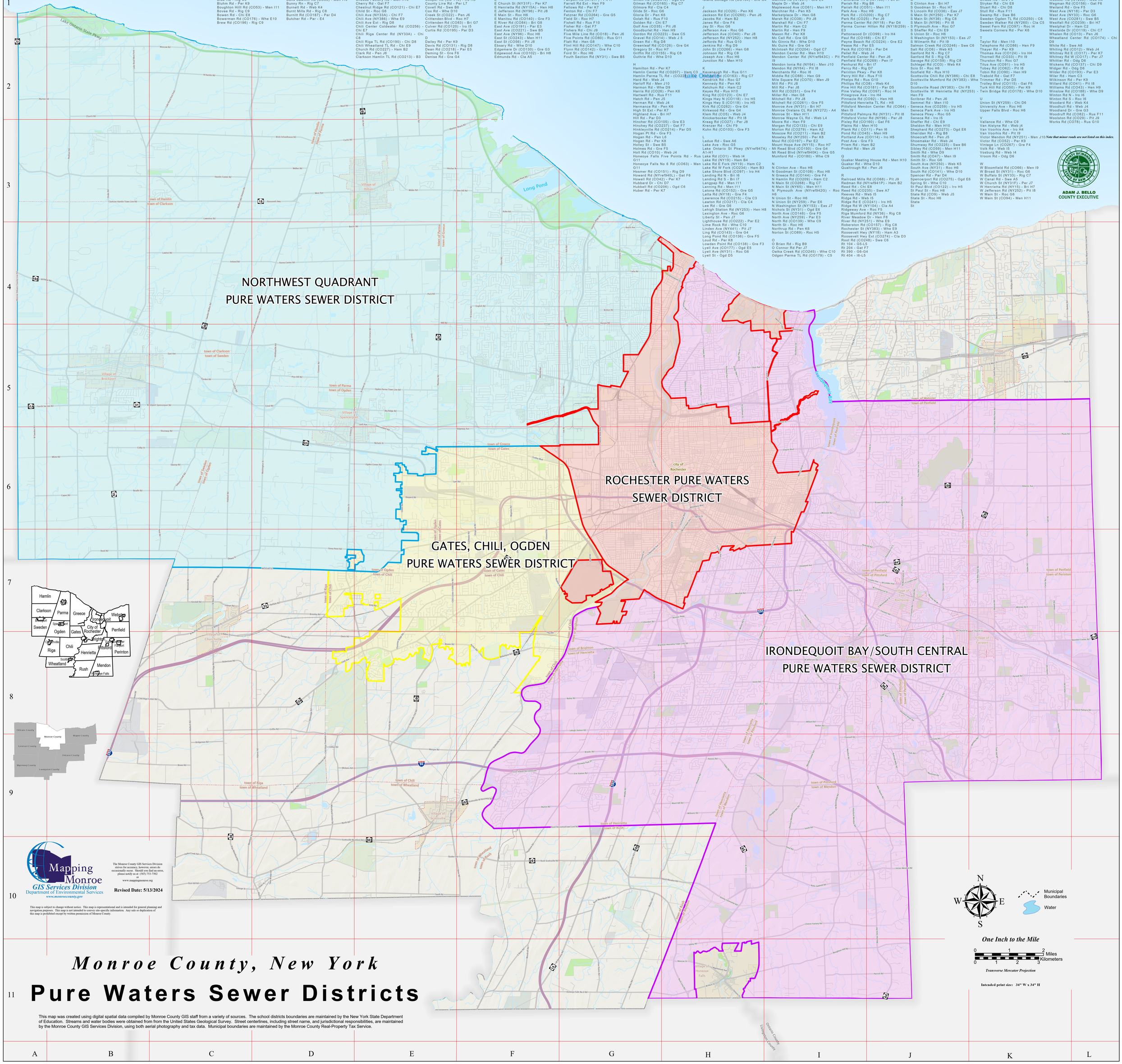

Mapping Monroe
GIS Services Division
Department of Environmental Services
www.monroecounty.gov

The Monroe County GIS Services Division strives for accuracy, however, errors do occasionally occur. Should you find an error, please notify us at (585) 753-7502 or www.mappingmonroe.org

Revised Date: 5/13/2024

This map is subject to change without notice. This map is representational and is intended for general planning and navigation purposes. This map is not intended to convey site-specific information. Any sale or duplication of this map is prohibited except by written permission of Monroe County.

N
W E
S

Municipal Boundaries
Water

One Inch to the Mile

0 1 2 Miles
0 1 2 3 Kilometers

Transverse Mercator Projection

Intended print size: 34" W x 34" H

Monroe County, New York

Pure Waters Sewer Districts

This map was created using digital spatial data compiled by Monroe County GIS staff from a variety of sources. The school districts boundaries are maintained by the New York State Department of Education. Streams and water bodies were obtained from from the United States Geological Survey. Street centerlines, including street name, and jurisdictional responsibilities, are maintained by the Monroe County GIS Services Division, using both aerial photography and tax data. Municipal boundaries are maintained by the Monroe County Real-Property Tax Service.