



VOTER TURNOUT SUMMARY REPORT 2002 GENERAL ELECTION

Monroe County Board of Elections
39 West Main Street, Rochester, New York 14614

January 30, 2003

Peter M. Quinn
Commissioner of Elections

Thomas F. Ferrarese
Commissioner of Elections

CONTENTS DESCRIPTION

General Summary	Page 1
Republican Summary	Page 13
Democratic Summary	Page 19
Independence Summary	Page 25
Conservative Summary	Page 31
Liberal Summary	Page 37
Right To Life Summary	Page 43
Green Summary	Page 49
Working Families Summary	Page 55
Blanks Summary	Page 61
Historical Data	Page 67

GENERAL SUMMARY

2002 GENERAL ELECTION
VOTER TURNOUT BY GENDER

LT/LD SUMMARY

LEGISLATIVE DISTRICT OR TOWN	TOTAL VOTERS			MALES			FEMALES		
	VOTED	REGISTERED	TURNOUT	VOTED	REGISTERED	TURNOUT	VOTED	REGISTERED	TURNOUT
CITY									
Leg. Dist. 06	1,670	3,054	54.68 %	738	1,343	54.95 %	932	1,711	54.47 %
Leg. Dist. 07	905	1,543	58.65 %	388	653	59.42 %	517	890	58.09 %
Leg. Dist. 21	6,132	11,954	51.30 %	2,624	5,156	50.89 %	3,508	6,798	51.60 %
Leg. Dist. 22	3,172	8,979	35.33 %	1,165	3,668	31.76 %	2,007	5,311	37.79 %
Leg. Dist. 23	6,968	11,939	58.36 %	3,353	5,677	59.06 %	3,615	6,262	57.73 %
Leg. Dist. 24	4,225	6,814	62.00 %	1,880	3,066	61.32 %	2,345	3,748	62.57 %
Leg. Dist. 25	4,479	9,630	46.51 %	1,867	4,233	44.11 %	2,612	5,397	48.40 %
Leg. Dist. 26	3,381	6,904	48.97 %	1,531	3,080	49.71 %	1,850	3,824	48.38 %
Leg. Dist. 27	6,356	12,378	51.35 %	2,548	5,244	48.59 %	3,808	7,134	53.38 %
Leg. Dist. 28	3,477	8,536	40.73 %	1,531	3,570	42.89 %	1,946	4,966	39.19 %
Leg. Dist. 29	4,554	10,205	44.63 %	1,891	4,232	44.68 %	2,663	5,973	44.58 %
TOTAL:	45,319	91,936	49.29 %	19,516	39,922	48.89 %	25,803	52,014	49.61 %
TOWNS									
Brighton	14,374	21,460	66.98 %	6,416	9,500	67.54 %	7,958	11,960	66.54 %
Chili	10,229	17,144	59.67 %	4,923	8,084	60.90 %	5,306	9,060	58.57 %
Clarkson	2,038	3,458	58.94 %	1,023	1,654	61.85 %	1,015	1,804	56.26 %
East Rochester	2,094	3,681	56.89 %	930	1,603	58.02 %	1,164	2,078	56.02 %
Gates	9,499	17,452	54.43 %	4,380	8,035	54.51 %	5,119	9,417	54.36 %
Greece	33,158	58,334	56.84 %	15,625	26,865	58.16 %	17,533	31,469	55.72 %
Hamlin	2,793	5,011	55.74 %	1,398	2,444	57.20 %	1,395	2,567	54.34 %
Henrietta	11,072	18,721	59.14 %	5,363	8,853	60.58 %	5,709	9,868	57.85 %
Irondequoit	21,269	33,756	63.01 %	9,755	15,170	64.30 %	11,514	18,586	61.95 %
Mendon	3,580	5,748	62.28 %	1,769	2,765	63.98 %	1,811	2,983	60.71 %
Ogden	6,654	11,196	59.43 %	3,269	5,345	61.16 %	3,385	5,851	57.85 %
Parma	5,041	8,917	56.53 %	2,511	4,312	58.23 %	2,530	4,605	54.94 %
Penfield	14,132	22,410	63.06 %	6,859	10,524	65.17 %	7,273	11,886	61.19 %
Perinton	19,544	30,764	63.53 %	9,390	14,456	64.96 %	10,154	16,308	62.26 %
Pittsford	11,978	17,856	67.08 %	5,708	8,383	68.09 %	6,270	9,473	66.19 %
Riga	2,140	3,529	60.64 %	1,051	1,683	62.45 %	1,089	1,846	58.99 %
Rush	1,638	2,397	68.34 %	812	1,179	68.87 %	826	1,218	67.82 %
Sweden	3,592	6,189	58.04 %	1,754	2,886	60.78 %	1,838	3,303	55.65 %
Webster	15,163	24,531	61.81 %	7,281	11,478	63.43 %	7,882	13,053	60.38 %
Wheatland	2,000	3,174	63.01 %	959	1,494	64.19 %	1,041	1,680	61.96 %
TOTAL:	191,988	315,728	60.81 %	91,176	146,713	62.15 %	100,812	169,015	59.65 %
GRAND TOTAL:	237,307	407,664	58.21 %	110,692	186,635	59.31 %	126,615	221,029	57.28 %

2002 GENERAL ELECTION
VOTER TURNOUT BY PARTY

LT/LD SUMMARY
Part 1 of 3

LEGISLATIVE DISTRICT OR TOWN	REPUBLICAN			DEMOCRAT			INDEPENDENCE		
	VOTED	REGISTERED	TURNOUT	VOTED	REGISTERED	TURNOUT	VOTED	REGISTERED	TURNOUT
CITY									
Leg. Dist. 06	629	984	63.92 %	589	1,071	55.00 %	53	99	53.54 %
Leg. Dist. 07	338	526	64.26 %	362	593	61.05 %	21	39	53.85 %
Leg. Dist. 21	1,363	2,307	59.08 %	3,484	6,544	53.24 %	131	306	42.81 %
Leg. Dist. 22	260	708	36.72 %	2,592	6,584	39.37 %	28	126	22.22 %
Leg. Dist. 23	1,699	2,778	61.16 %	3,468	5,427	63.90 %	182	396	45.96 %
Leg. Dist. 24	964	1,543	62.48 %	2,203	3,284	67.08 %	88	159	55.35 %
Leg. Dist. 25	480	1,001	47.95 %	3,359	6,794	49.44 %	61	184	33.15 %
Leg. Dist. 26	1,012	1,790	56.54 %	1,615	3,130	51.60 %	67	191	35.08 %
Leg. Dist. 27	796	1,392	57.18 %	4,718	8,577	55.01 %	101	237	42.62 %
Leg. Dist. 28	882	1,768	49.89 %	1,925	4,601	41.84 %	64	191	33.51 %
Leg. Dist. 29	938	1,807	51.91 %	2,883	6,118	47.12 %	78	191	40.84 %
TOTAL:	9,361	16,604	56.38 %	27,198	52,723	51.59 %	874	2,119	41.25 %
TOWNS									
Brighton	5,018	7,210	69.60 %	5,952	8,455	70.40 %	256	485	52.78 %
Chili	4,802	7,049	68.12 %	2,922	4,919	59.40 %	208	393	52.93 %
Clarkson	1,046	1,540	67.92 %	521	876	59.47 %	47	112	41.96 %
East Rochester	909	1,454	62.52 %	613	1,078	56.86 %	52	101	51.49 %
Gates	4,238	6,691	63.34 %	3,084	5,713	53.98 %	167	343	48.69 %
Greece	15,796	24,018	65.77 %	9,025	16,140	55.92 %	618	1,344	45.98 %
Hamlin	1,569	2,372	66.15 %	580	1,086	53.41 %	59	141	41.84 %
Henrietta	4,681	7,025	66.63 %	3,651	5,923	61.64 %	211	456	46.27 %
Irondequoit	8,786	12,613	69.66 %	7,118	11,198	63.56 %	407	783	51.98 %
Mendon	1,846	2,696	68.47 %	877	1,409	62.24 %	54	122	44.26 %
Ogden	3,365	4,960	67.84 %	1,623	2,725	59.56 %	112	231	48.48 %
Parma	2,526	3,893	64.89 %	1,128	2,049	55.05 %	95	181	52.49 %
Penfield	6,409	9,225	69.47 %	3,970	6,161	64.44 %	308	559	55.10 %
Perinton	9,312	13,334	69.84 %	5,315	8,289	64.12 %	414	801	51.69 %
Pittsford	5,833	8,095	72.06 %	3,272	4,713	69.42 %	197	353	55.81 %
Riga	1,163	1,732	67.15 %	459	768	59.77 %	34	87	39.08 %
Rush	779	1,036	75.19 %	419	603	69.49 %	21	47	44.68 %
Sweden	1,683	2,596	64.83 %	1,034	1,733	59.67 %	73	182	40.11 %
Webster	6,647	9,660	68.81 %	4,352	6,893	63.14 %	316	580	54.48 %
Wheatland	934	1,321	70.70 %	561	897	62.54 %	33	83	39.76 %
TOTAL:	87,342	128,520	67.96 %	56,476	91,628	61.64 %	3,682	7,384	49.86 %
GRAND TOTAL:	96,703	145,124	66.63 %	83,674	144,351	57.97 %	4,556	9,503	47.94 %

2002 GENERAL ELECTION
VOTER TURNOUT BY PARTY

LT/LD SUMMARY
Part 2 of 3

LEGISLATIVE DISTRICT OR TOWN	CONSERVATIVE			LIBERAL			RIGHT TO LIFE		
	VOTED	REGISTERED	TURNOUT	VOTED	REGISTERED	TURNOUT	VOTED	REGISTERED	TURNOUT
CITY									
Leg. Dist. 06	55	98	56.12 %	13	24	54.17 %	7	14	50.00 %
Leg. Dist. 07	20	31	64.52 %	2	11	18.18 %	5	11	45.45 %
Leg. Dist. 21	76	132	57.58 %	47	100	47.00 %	18	47	38.30 %
Leg. Dist. 22	13	47	27.66 %	14	52	26.92 %	5	42	11.90 %
Leg. Dist. 23	65	109	59.63 %	46	111	41.44 %	20	42	47.62 %
Leg. Dist. 24	51	87	58.62 %	39	90	43.33 %	15	28	53.57 %
Leg. Dist. 25	31	63	49.21 %	18	52	34.62 %	16	36	44.44 %
Leg. Dist. 26	98	159	61.64 %	13	51	25.49 %	13	35	37.14 %
Leg. Dist. 27	50	87	57.47 %	33	78	42.31 %	16	49	32.65 %
Leg. Dist. 28	72	146	49.32 %	28	79	35.44 %	18	52	34.62 %
Leg. Dist. 29	54	112	48.21 %	21	66	31.82 %	14	46	30.43 %
TOTAL:	585	1,071	54.62 %	274	714	38.38 %	147	402	36.57 %
TOWNS									
Brighton	138	203	67.98 %	46	101	45.54 %	20	33	60.61 %
Chili	311	436	71.33 %	45	117	38.46 %	50	93	53.76 %
Clarkson	64	100	64.00 %	8	21	38.10 %	12	29	41.38 %
East Rochester	47	70	67.14 %	20	44	45.45 %	16	26	61.54 %
Gates	234	387	60.47 %	45	132	34.09 %	27	64	42.19 %
Greece	930	1,582	58.79 %	125	458	27.29 %	131	247	53.04 %
Hamlin	88	142	61.97 %	11	41	26.83 %	14	27	51.85 %
Henrietta	327	551	59.35 %	49	152	32.24 %	35	67	52.24 %
Irondequoit	478	731	65.39 %	101	221	45.70 %	85	134	63.43 %
Mendon	73	98	74.49 %	6	30	20.00 %	9	13	69.23 %
Ogden	231	348	66.38 %	28	76	36.84 %	31	56	55.36 %
Parma	159	240	66.25 %	27	71	38.03 %	26	49	53.06 %
Penfield	247	380	65.00 %	57	128	44.53 %	39	71	54.93 %
Perinton	331	470	70.43 %	50	124	40.32 %	58	82	70.73 %
Pittsford	142	201	70.65 %	19	51	37.25 %	27	33	81.82 %
Riga	53	84	63.10 %	9	25	36.00 %	13	20	65.00 %
Rush	39	51	76.47 %	10	20	50.00 %	7	9	77.78 %
Sweden	78	115	67.83 %	14	44	31.82 %	24	39	61.54 %
Webster	357	527	67.74 %	64	170	37.65 %	62	106	58.49 %
Wheatland	50	79	63.29 %	13	34	38.24 %	3	6	50.00 %
TOTAL:	4,377	6,795	64.42 %	747	2,060	36.26 %	689	1,204	57.23 %
GRAND TOTAL:	4,962	7,866	63.08 %	1,021	2,774	36.81 %	836	1,606	52.05 %

2002 GENERAL ELECTION
VOTER TURNOUT BY PARTY

LT/LD SUMMARY
Part 3 of 3

LEGISLATIVE DISTRICT OR TOWN	GREEN			WORKING FAMILIES			BLANK		
	VOTED	REGISTERED	TURNOUT	VOTED	REGISTERED	TURNOUT	VOTED	REGISTERED	TURNOUT
CITY									
Leg. Dist. 06	5	9	55.56 %	2	4	50.00 %	304	751	40.48 %
Leg. Dist. 07	1	5	20.00 %	0	0	0.00 %	155	327	47.40 %
Leg. Dist. 21	38	66	57.58 %	6	22	27.27 %	947	2,430	38.97 %
Leg. Dist. 22	4	11	36.36 %	4	26	15.38 %	256	1,383	18.51 %
Leg. Dist. 23	108	163	66.26 %	7	17	41.18 %	1,393	2,896	48.10 %
Leg. Dist. 24	75	104	72.12 %	2	5	40.00 %	785	1,514	51.85 %
Leg. Dist. 25	57	65	87.69 %	6	19	31.58 %	450	1,416	31.78 %
Leg. Dist. 26	13	20	65.00 %	4	12	33.33 %	551	1,516	36.35 %
Leg. Dist. 27	18	22	81.82 %	6	21	28.57 %	635	1,915	33.16 %
Leg. Dist. 28	8	15	53.33 %	10	27	37.04 %	470	1,657	28.36 %
Leg. Dist. 29	8	12	66.67 %	2	19	10.53 %	557	1,834	30.37 %
TOTAL:	335	492	68.09 %	49	172	28.49 %	6,503	17,639	36.87 %
TOWNS									
Brighton	62	100	62.00 %	9	12	75.00 %	2,770	4,861	56.98 %
Chili	12	26	46.15 %	10	12	83.33 %	1,890	4,099	46.11 %
Clarkson	3	5	60.00 %	1	3	33.33 %	345	772	44.69 %
East Rochester	5	11	45.45 %	1	2	50.00 %	427	895	47.71 %
Gates	14	23	60.87 %	5	11	45.45 %	1,648	4,088	40.31 %
Greece	48	122	39.34 %	16	41	39.02 %	6,460	14,382	44.92 %
Hamlin	6	13	46.15 %	0	3	0.00 %	476	1,186	40.13 %
Henrietta	17	36	47.22 %	4	17	23.53 %	2,143	4,494	47.69 %
Irondequoit	39	76	51.32 %	10	26	38.46 %	4,203	7,974	52.71 %
Mendon	6	14	42.86 %	0	1	0.00 %	760	1,365	55.68 %
Ogden	4	11	36.36 %	5	10	50.00 %	1,308	2,779	47.07 %
Parma	7	13	53.85 %	6	11	54.55 %	1,110	2,410	46.06 %
Penfield	14	35	40.00 %	3	9	33.33 %	3,139	5,842	53.73 %
Perinton	38	70	54.29 %	2	7	28.57 %	4,134	7,587	54.49 %
Pittsford	20	36	55.56 %	5	5	100.00 %	2,467	4,369	56.47 %
Riga	1	3	33.33 %	3	5	60.00 %	414	805	51.43 %
Rush	5	6	83.33 %	2	2	100.00 %	369	623	59.23 %
Sweden	9	20	45.00 %	2	6	33.33 %	698	1,454	48.01 %
Webster	20	43	46.51 %	4	17	23.53 %	3,355	6,535	51.34 %
Wheatland	8	9	88.89 %	2	4	50.00 %	398	741	53.71 %
TOTAL:	338	672	50.30 %	90	204	44.12 %	38,514	77,261	49.85 %
GRAND TOTAL:	673	1,164	57.82 %	139	376	36.97 %	45,017	94,900	47.44 %

2002 GENERAL ELECTION
VOTER TURNOUT BY AGE

LT/LD SUMMARY
Part 1 of 2

LEGISLATIVE DISTRICT OR TOWN CITY	NDOB			18-24			25-34			35-44		
	VOTED	REGISTERED	TURNOUT	VOTED	REGISTERED	TURNOUT	VOTED	REGISTERED	TURNOUT	VOTED	REGISTERED	TURNOUT
Leg. Dist. 06	91	119	76.47 %	49	223	21.97 %	194	569	34.09 %	328	695	47.19 %
Leg. Dist. 07	40	57	70.18 %	23	97	23.71 %	51	195	26.15 %	125	280	44.64 %
Leg. Dist. 21	373	520	71.73 %	232	1,171	19.81 %	897	2,658	33.75 %	1,325	2,637	50.25 %
Leg. Dist. 22	87	138	63.04 %	162	1,266	12.80 %	407	1,895	21.48 %	611	2,018	30.28 %
Leg. Dist. 23	289	372	77.69 %	311	1,297	23.98 %	1,503	3,398	44.23 %	1,345	2,247	59.86 %
Leg. Dist. 24	167	220	75.91 %	171	554	30.87 %	689	1,487	46.33 %	785	1,285	61.09 %
Leg. Dist. 25	112	166	67.47 %	247	1,222	20.21 %	599	1,909	31.38 %	829	2,036	40.72 %
Leg. Dist. 26	147	200	73.50 %	138	736	18.75 %	446	1,473	30.28 %	753	1,572	47.90 %
Leg. Dist. 27	197	275	71.64 %	289	1,403	20.60 %	836	2,407	34.73 %	1,367	2,894	47.24 %
Leg. Dist. 28	181	278	65.11 %	153	1,012	15.12 %	375	1,664	22.54 %	669	1,891	35.38 %
Leg. Dist. 29	265	402	65.92 %	172	1,140	15.09 %	468	1,896	24.68 %	843	2,151	39.19 %
TOTAL:	1,949	2,747	70.95 %	1,947	10,121	19.24 %	6,465	19,551	33.07 %	8,980	19,706	45.57 %
TOWNS												
Brighton	574	744	77.15 %	406	1,569	25.88 %	1,353	3,308	40.90 %	2,272	3,652	62.21 %
Chili	481	606	79.37 %	371	1,795	20.67 %	959	2,674	35.86 %	2,007	3,746	53.58 %
Clarkson	7	10	70.00 %	67	314	21.34 %	206	593	34.74 %	489	865	56.53 %
East Rochester	155	212	73.11 %	79	341	23.17 %	208	611	34.04 %	435	818	53.18 %
Gates	182	253	71.94 %	260	1,564	16.62 %	722	2,739	26.36 %	1,562	3,296	47.39 %
Greece	1,420	1,877	75.65 %	1,114	5,854	19.03 %	2,474	8,256	29.97 %	5,750	11,558	49.75 %
Hamlin	25	36	69.44 %	132	541	24.40 %	230	792	29.04 %	641	1,253	51.16 %
Henrietta	115	152	75.66 %	375	1,592	23.56 %	1,141	3,192	35.75 %	2,223	4,184	53.13 %
Irondequoit	1,098	1,488	73.79 %	533	2,355	22.63 %	1,721	4,695	36.66 %	3,517	6,247	56.30 %
Mendon	19	29	65.52 %	102	553	18.44 %	209	638	32.76 %	893	1,475	60.54 %
Ogden	171	207	82.61 %	240	1,091	22.00 %	584	1,689	34.58 %	1,521	2,752	55.27 %
Parma	43	69	62.32 %	176	877	20.07 %	386	1,283	30.09 %	1,107	2,119	52.24 %
Penfield	440	564	78.01 %	343	1,708	20.08 %	1,021	2,890	35.33 %	2,934	4,994	58.75 %
Perinton	114	157	72.61 %	533	2,452	21.74 %	1,522	4,302	35.38 %	3,958	6,771	58.46 %
Pittsford	226	277	81.59 %	289	1,300	22.23 %	715	1,972	36.26 %	2,165	3,676	58.90 %
Riga	22	34	64.71 %	63	330	19.09 %	154	476	32.35 %	471	860	54.77 %
Rush	55	64	85.94 %	41	178	23.03 %	106	268	39.55 %	341	553	61.66 %
Sweden	56	73	76.71 %	186	783	23.75 %	311	904	34.40 %	672	1,281	52.46 %
Webster	381	511	74.56 %	423	1,912	22.12 %	1,212	3,553	34.11 %	3,172	5,549	57.16 %
Wheatland	21	27	77.78 %	88	343	25.66 %	172	465	36.99 %	403	674	59.79 %
TOTAL:	5,605	7,390	75.85 %	5,821	27,452	21.20 %	15,406	45,300	34.01 %	36,533	66,323	55.08 %
GRAND TOTAL:	7,554	10,137	74.52 %	7,768	37,573	20.67 %	21,871	64,851	33.73 %	45,513	86,029	52.90 %

2002 GENERAL ELECTION
VOTER TURNOUT BY AGE

LT/LD SUMMARY
Part 2 of 2

LEGISLATIVE DISTRICT OR TOWN CITY	45-54			55-64			65+		
	VOTED	REGISTERED	TURNOUT	VOTED	REGISTERED	TURNOUT	VOTED	REGISTERED	TURNOUT
Leg. Dist. 06	361	582	62.03 %	244	323	75.54 %	390	543	71.82 %
Leg. Dist. 07	235	336	69.94 %	154	209	73.68 %	276	369	74.80 %
Leg. Dist. 21	1,383	2,261	61.17 %	885	1,240	71.37 %	1,015	1,467	69.19 %
Leg. Dist. 22	777	1,691	45.95 %	600	1,065	56.34 %	532	906	58.72 %
Leg. Dist. 23	1,439	2,113	68.10 %	1,206	1,382	87.26 %	895	1,130	79.20 %
Leg. Dist. 24	965	1,357	71.11 %	619	766	80.81 %	826	1,145	72.14 %
Leg. Dist. 25	916	1,675	54.69 %	813	1,203	67.58 %	962	1,419	67.79 %
Leg. Dist. 26	777	1,347	57.68 %	550	740	74.32 %	575	836	68.78 %
Leg. Dist. 27	1,589	2,478	64.12 %	1,180	1,603	73.61 %	915	1,318	69.42 %
Leg. Dist. 28	804	1,617	49.72 %	589	973	60.53 %	706	1,101	64.12 %
Leg. Dist. 29	984	1,812	54.30 %	787	1,219	64.56 %	1,036	1,585	65.36 %
TOTAL:	10,230	17,269	59.24 %	7,627	10,723	71.13 %	8,128	11,819	68.77 %
TOWNS									
Brighton	3,321	4,440	74.80 %	2,505	2,894	86.56 %	3,840	4,853	79.13 %
Chili	2,443	3,511	69.58 %	1,873	2,259	82.91 %	2,116	2,553	82.88 %
Clarkson	532	746	71.31 %	349	415	84.10 %	397	515	77.09 %
East Rochester	450	697	64.56 %	302	396	76.26 %	461	606	76.07 %
Gates	1,838	3,040	60.46 %	1,859	2,568	72.39 %	3,039	3,992	76.13 %
Greece	7,947	12,276	64.74 %	6,026	7,479	80.57 %	8,418	11,034	76.29 %
Hamlin	783	1,147	68.27 %	575	710	80.99 %	417	532	78.38 %
Henrietta	2,619	3,782	69.25 %	2,100	2,637	79.64 %	2,545	3,182	79.98 %
Irondequoit	4,650	6,631	70.13 %	3,487	4,187	83.28 %	6,221	8,153	76.30 %
Mendon	1,045	1,442	72.47 %	765	865	88.44 %	598	746	80.16 %
Ogden	1,809	2,573	70.31 %	1,225	1,459	83.96 %	1,157	1,425	81.19 %
Parma	1,348	2,005	67.23 %	1,083	1,327	81.61 %	941	1,237	76.07 %
Penfield	3,626	5,079	71.39 %	2,703	3,244	83.32 %	3,119	3,931	79.34 %
Perinton	5,051	7,125	70.89 %	4,293	4,987	86.08 %	4,183	4,970	84.16 %
Pittsford	3,011	4,131	72.89 %	2,468	2,870	85.99 %	3,108	3,630	85.62 %
Riga	616	851	72.39 %	421	492	85.57 %	402	486	82.72 %
Rush	436	567	76.90 %	354	397	89.17 %	318	370	85.95 %
Sweden	966	1,389	69.55 %	722	873	82.70 %	702	886	79.23 %
Webster	3,660	5,246	69.77 %	2,913	3,563	81.76 %	3,416	4,197	81.39 %
Wheatland	499	695	71.80 %	351	430	81.63 %	468	540	86.67 %
TOTAL:	46,650	67,373	69.24 %	36,374	44,052	82.57 %	45,866	57,838	79.30 %
GRAND TOTAL:	56,880	84,642	67.20 %	44,001	54,775	80.33 %	53,994	69,657	77.51 %

VOTER TURNOUT BY PARTY 2002 GENERAL ELECTION

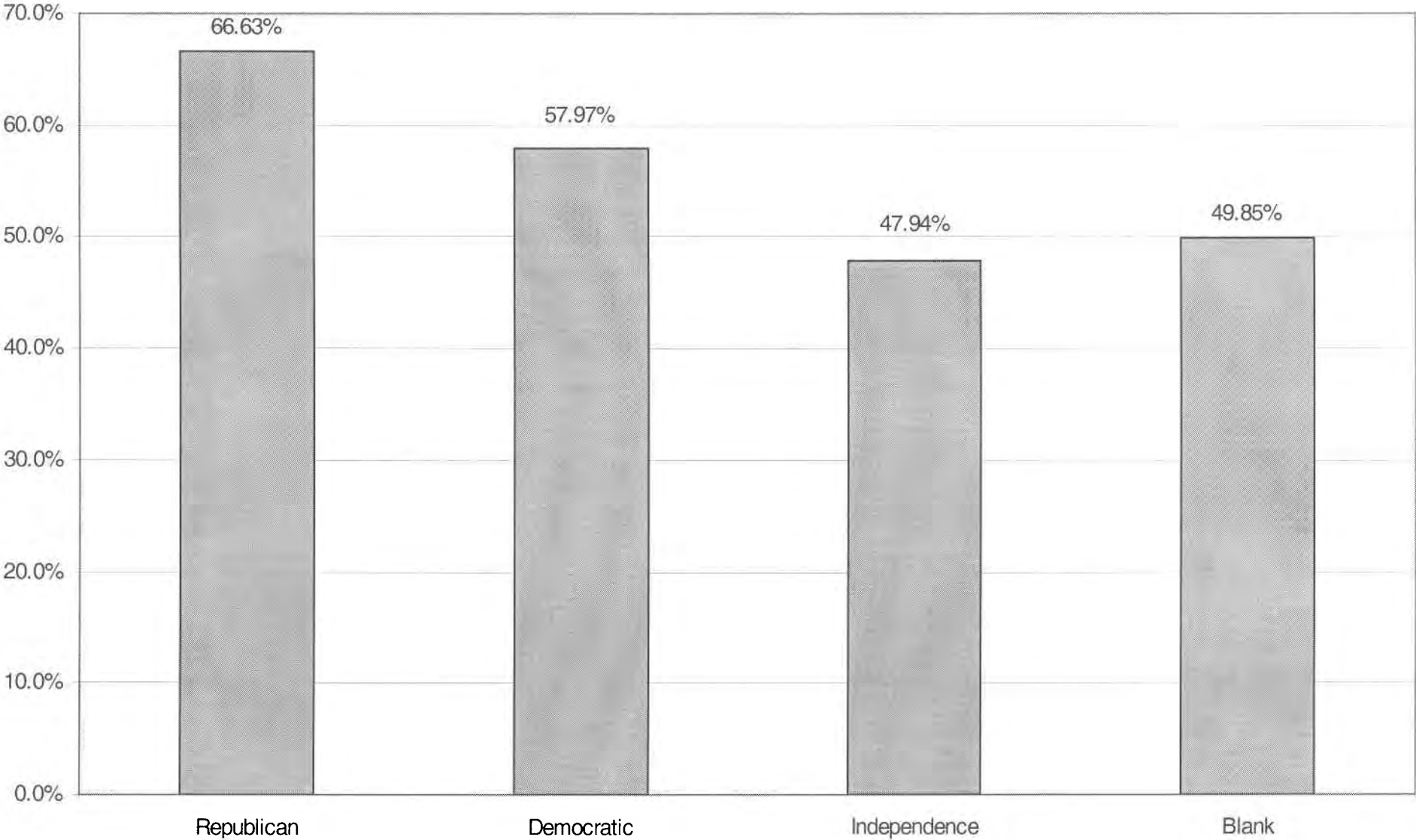

VOTER TURNOUT - TOTAL AND BY GENDER 2002 GENERAL ELECTION

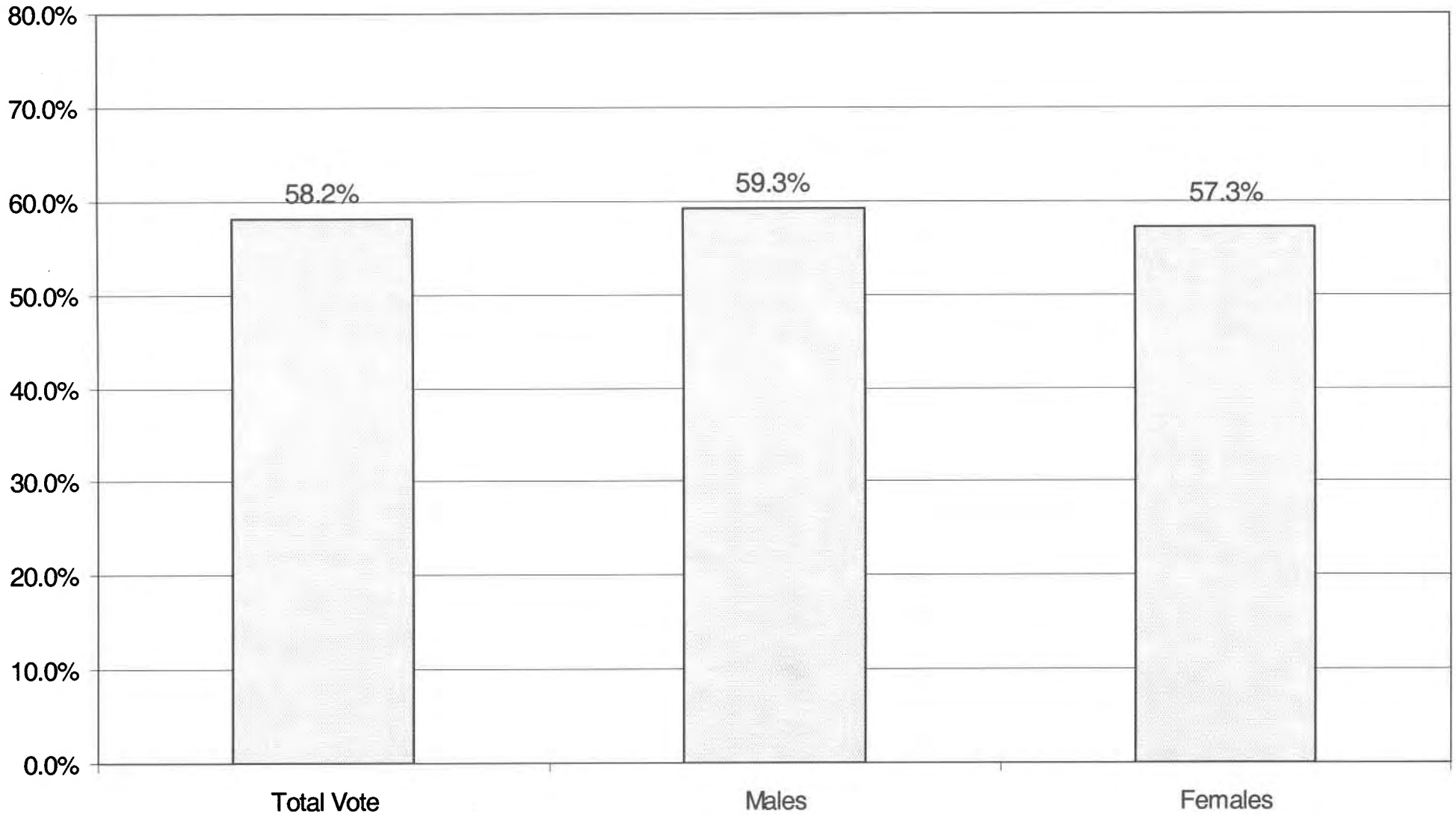

COMPARISON OF TOTAL AND GENDER TURNOUT 2002 GENERAL ELECTION

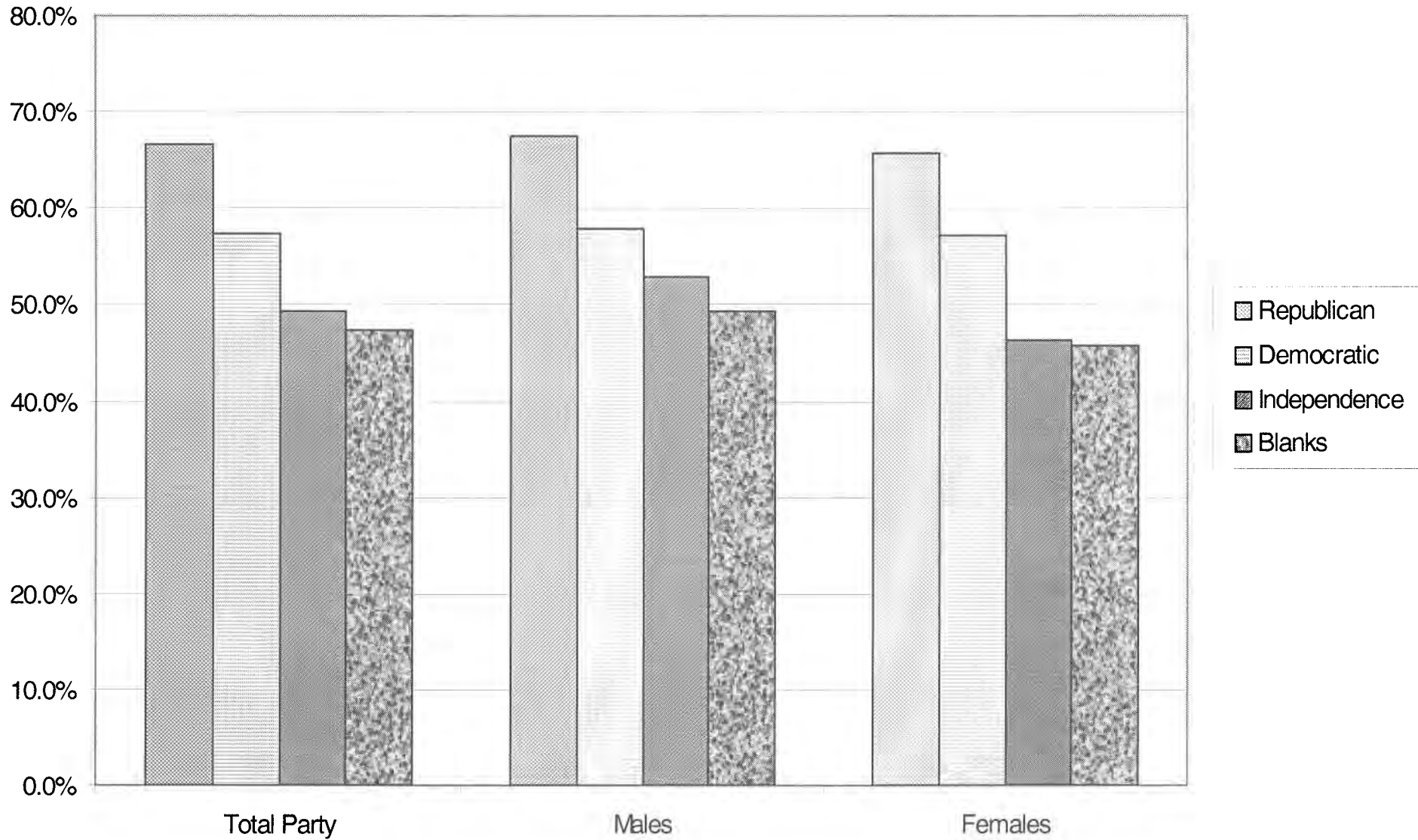

VOTER TURNOUT BY AGE GROUP 2002 GENERAL ELECTION

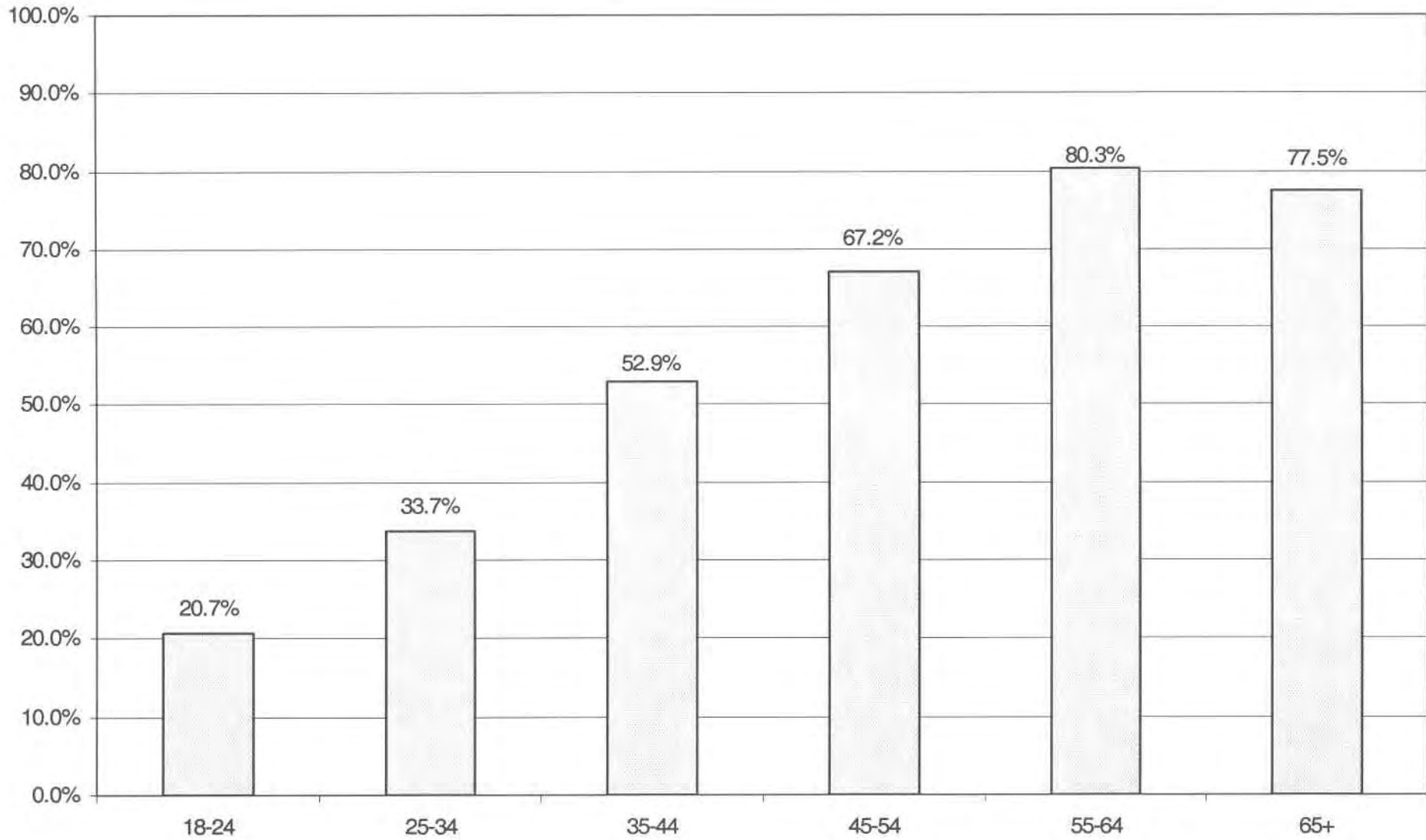

COMPARISON OF TURNOUT BY AGE GROUP 2002 GENERAL ELECTION

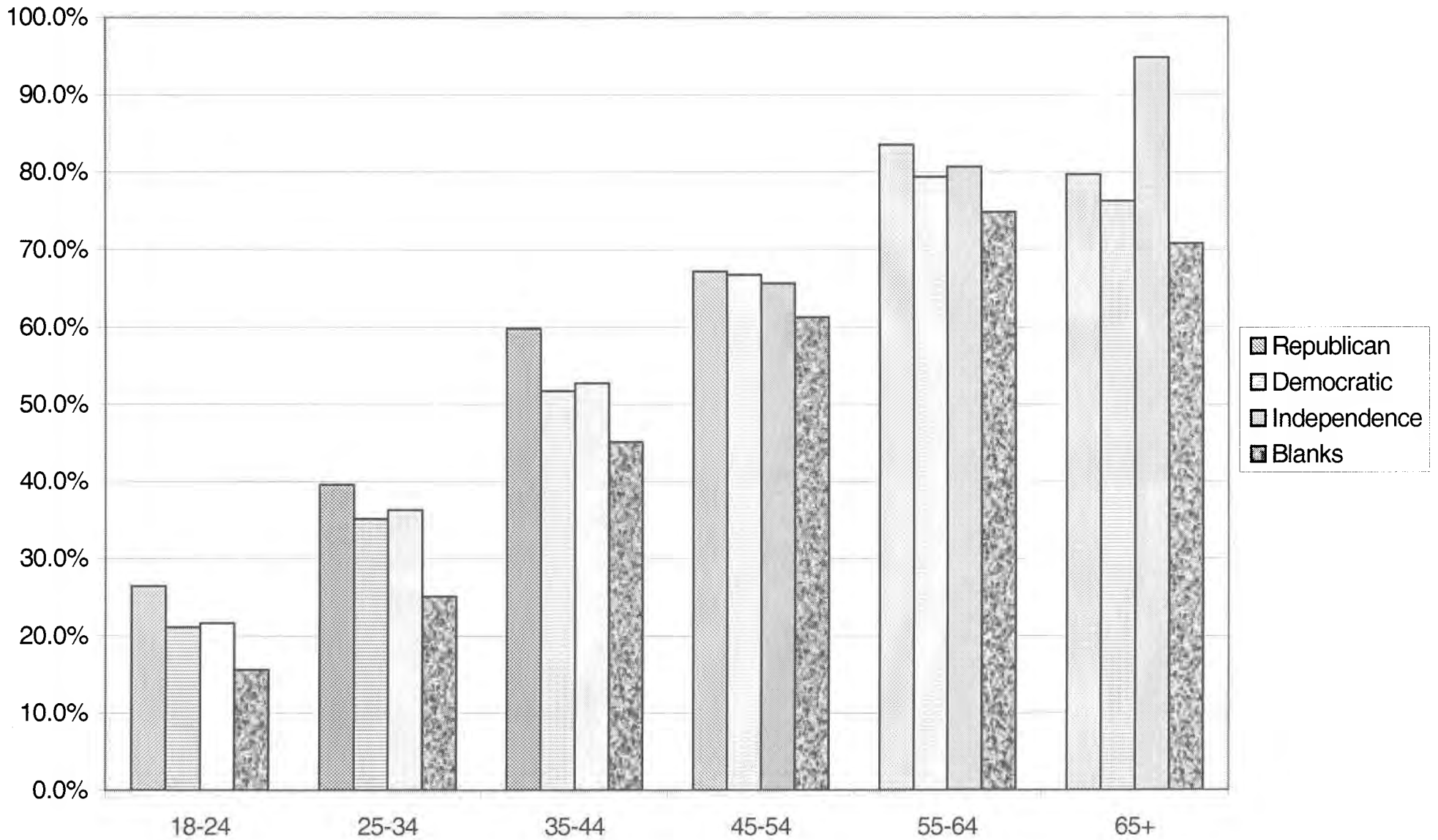

REPUBLICAN SUMMARY

2002 GENERAL ELECTION
REPUBLICAN TURNOUT BY GENDER

LT/LD SUMMARY

LEGISLATIVE DISTRICT OR TOWN CITY	TOTAL VOTERS			MALES			FEMALES		
	VOTED	REGISTERED	TURNOUT	VOTED	REGISTERED	TURNOUT	VOTED	REGISTERED	TURNOUT
Leg. Dist. 06	629	984	63.92 %	311	476	65.34 %	318	508	62.60 %
Leg. Dist. 07	338	526	64.26 %	156	242	64.46 %	182	284	64.08 %
Leg. Dist. 21	1,363	2,307	59.08 %	647	1,091	59.30 %	716	1,216	58.88 %
Leg. Dist. 22	260	708	36.72 %	129	343	37.61 %	131	365	35.89 %
Leg. Dist. 23	1,699	2,778	61.16 %	921	1,486	61.98 %	778	1,292	60.22 %
Leg. Dist. 24	964	1,543	62.48 %	454	722	62.88 %	510	821	62.12 %
Leg. Dist. 25	480	1,001	47.95 %	232	509	45.58 %	248	492	50.41 %
Leg. Dist. 26	1,012	1,790	56.54 %	495	883	56.06 %	517	907	57.00 %
Leg. Dist. 27	796	1,392	57.18 %	385	665	57.89 %	411	727	56.53 %
Leg. Dist. 28	882	1,768	49.89 %	458	858	53.38 %	424	910	46.59 %
Leg. Dist. 29	938	1,807	51.91 %	459	859	53.43 %	479	948	50.53 %
TOTAL:	9,361	16,604	56.38 %	4,647	8,134	57.13 %	4,714	8,470	55.66 %
TOWNS									
Brighton	5,018	7,210	69.60 %	2,470	3,429	72.03 %	2,548	3,781	67.39 %
Chili	4,802	7,049	68.12 %	2,432	3,557	68.37 %	2,370	3,492	67.87 %
Clarkson	1,046	1,540	67.92 %	557	783	71.14 %	489	757	64.60 %
East Rochester	909	1,454	62.52 %	425	672	63.24 %	484	782	61.89 %
Gates	4,238	6,691	63.34 %	2,094	3,318	63.11 %	2,144	3,373	63.56 %
Greece	15,796	24,018	65.77 %	7,920	11,895	66.58 %	7,876	12,123	64.97 %
Hamlin	1,569	2,372	66.15 %	814	1,224	66.50 %	755	1,148	65.77 %
Henrietta	4,681	7,025	66.63 %	2,421	3,571	67.80 %	2,260	3,454	65.43 %
Irondequoit	8,786	12,613	69.66 %	4,331	6,125	70.71 %	4,455	6,488	68.67 %
Mendon	1,846	2,696	68.47 %	969	1,408	68.82 %	877	1,288	68.09 %
Ogden	3,365	4,960	67.84 %	1,736	2,528	68.67 %	1,629	2,432	66.98 %
Parma	2,526	3,893	64.89 %	1,319	2,030	64.98 %	1,207	1,863	64.79 %
Penfield	6,409	9,225	69.47 %	3,344	4,719	70.86 %	3,065	4,506	68.02 %
Perinton	9,312	13,334	69.84 %	4,788	6,776	70.66 %	4,524	6,558	68.98 %
Pittsford	5,833	8,095	72.06 %	3,004	4,175	71.95 %	2,829	3,920	72.17 %
Riga	1,163	1,732	67.15 %	583	840	69.40 %	580	892	65.02 %
Rush	779	1,036	75.19 %	414	548	75.55 %	365	488	74.80 %
Sweden	1,683	2,596	64.83 %	839	1,272	65.96 %	844	1,324	63.75 %
Webster	6,647	9,660	68.81 %	3,421	4,895	69.89 %	3,226	4,765	67.70 %
Wheatland	934	1,321	70.70 %	457	645	70.85 %	477	676	70.56 %
TOTAL:	87,342	128,520	67.96 %	44,338	64,410	68.84 %	43,004	64,110	67.08 %
GRAND TOTAL:	96,703	145,124	66.63 %	48,985	72,544	67.52 %	47,718	72,580	65.75 %

2002 GENERAL ELECTION
REPUBLICAN TURNOUT BY AGE

LT/LD SUMMARY
Part 1 of 2

LEGISLATIVE DISTRICT OR TOWN CITY	NDOB			18-24			25-34			35-44		
	VOTED	REGISTERED	TURNOUT	VOTED	REGISTERED	TURNOUT	VOTED	REGISTERED	TURNOUT	VOTED	REGISTERED	TURNOUT
Leg. Dist. 06	62	77	80.52 %	14	44	31.82 %	70	164	42.68 %	99	184	53.80 %
Leg. Dist. 07	28	37	75.68 %	3	17	17.65 %	18	57	31.58 %	47	92	51.09 %
Leg. Dist. 21	209	308	67.86 %	36	139	25.90 %	150	399	37.59 %	251	422	59.48 %
Leg. Dist. 22	25	41	60.98 %	5	55	9.09 %	28	131	21.37 %	49	160	30.63 %
Leg. Dist. 23	154	207	74.40 %	48	228	21.05 %	337	751	44.87 %	301	487	61.81 %
Leg. Dist. 24	86	114	75.44 %	24	84	28.57 %	116	253	45.85 %	148	257	57.59 %
Leg. Dist. 25	34	55	61.82 %	18	107	16.82 %	63	186	33.87 %	70	160	43.75 %
Leg. Dist. 26	94	132	71.21 %	22	96	22.92 %	96	293	32.76 %	212	406	52.22 %
Leg. Dist. 27	84	127	66.14 %	26	111	23.42 %	72	196	36.73 %	144	283	50.88 %
Leg. Dist. 28	100	149	67.11 %	32	119	26.89 %	81	271	29.89 %	132	324	40.74 %
Leg. Dist. 29	119	193	61.66 %	11	82	13.41 %	78	261	29.89 %	131	321	40.81 %
TOTAL:	995	1,440	69.10 %	239	1,082	22.09 %	1,109	2,962	37.44 %	1,584	3,096	51.16 %
TOWNS												
Brighton	397	523	75.91 %	95	321	29.60 %	401	926	43.30 %	692	1,091	63.43 %
Chili	316	406	77.83 %	133	457	29.10 %	428	954	44.86 %	918	1,516	60.55 %
Clarkson	3	3	100.00 %	28	103	27.18 %	91	218	41.74 %	229	352	65.06 %
East Rochester	100	131	76.34 %	22	77	28.57 %	80	220	36.36 %	169	301	56.15 %
Gates	119	161	73.91 %	82	349	23.50 %	281	884	31.79 %	609	1,142	53.33 %
Greece	977	1,310	74.58 %	364	1,444	25.21 %	1,068	2,848	37.50 %	2,539	4,437	57.22 %
Hamlin	20	28	71.43 %	65	190	34.21 %	127	309	41.10 %	308	552	55.80 %
Henrietta	72	97	74.23 %	116	400	29.00 %	407	1,033	39.40 %	920	1,504	61.17 %
Irondequoit	699	953	73.35 %	175	544	32.17 %	634	1,458	43.48 %	1,332	2,125	62.68 %
Mendon	15	22	68.18 %	46	198	23.23 %	91	271	33.58 %	426	674	63.20 %
Ogden	118	141	83.69 %	86	367	23.43 %	295	671	43.96 %	741	1,181	62.74 %
Parma	29	50	58.00 %	67	249	26.91 %	171	437	39.13 %	489	864	56.60 %
Penfield	314	391	80.31 %	114	429	26.57 %	435	1,066	40.81 %	1,353	2,128	63.58 %
Perinton	72	102	70.59 %	174	652	26.69 %	638	1,626	39.24 %	1,880	2,985	62.98 %
Pittsford	173	211	81.99 %	91	396	22.98 %	315	759	41.50 %	1,015	1,652	61.44 %
Riga	16	26	61.54 %	27	109	24.77 %	80	208	38.46 %	237	399	59.40 %
Rush	41	46	89.13 %	12	48	25.00 %	38	104	36.54 %	145	215	67.44 %
Sweden	41	50	82.00 %	61	220	27.73 %	131	319	41.07 %	291	533	54.60 %
Webster	228	294	77.55 %	153	523	29.25 %	492	1,220	40.33 %	1,422	2,194	64.81 %
Wheatland	15	17	88.24 %	37	106	34.91 %	70	162	43.21 %	169	255	66.27 %
TOTAL:	3,765	4,962	75.88 %	1,948	7,182	27.12 %	6,273	15,693	39.97 %	15,884	26,100	60.86 %
GRAND TOTAL:	4,760	6,402	74.35 %	2,187	8,264	26.46 %	7,382	18,655	39.57 %	17,468	29,196	59.83 %

2002 GENERAL ELECTION
REPUBLICAN TURNOUT BY AGE

LT/LD SUMMARY
Part 2 of 2

LEGISLATIVE DISTRICT OR TOWN	45-54			55-64			65+		
	VOTED	REGISTERED	TURNOUT	VOTED	REGISTERED	TURNOUT	VOTED	REGISTERED	TURNOUT
CITY									
Leg. Dist. 06	361	582	62.03 %	91	113	80.53 %	183	241	75.93 %
Leg. Dist. 07	235	336	69.94 %	50	68	73.53 %	132	171	77.19 %
Leg. Dist. 21	1,383	2,261	61.17 %	167	214	78.04 %	341	497	68.61 %
Leg. Dist. 22	777	1,691	45.95 %	46	83	55.42 %	61	116	52.59 %
Leg. Dist. 23	1,439	2,113	68.10 %	272	319	85.27 %	283	367	77.11 %
Leg. Dist. 24	965	1,357	71.11 %	123	165	74.55 %	309	443	69.75 %
Leg. Dist. 25	916	1,675	54.69 %	74	114	64.91 %	136	226	60.18 %
Leg. Dist. 26	777	1,347	57.68 %	166	208	79.81 %	238	361	65.93 %
Leg. Dist. 27	1,589	2,478	64.12 %	127	168	75.60 %	177	270	65.56 %
Leg. Dist. 28	804	1,617	49.72 %	139	227	61.23 %	210	359	58.50 %
Leg. Dist. 29	984	1,812	54.30 %	132	209	63.16 %	305	465	65.59 %
TOTAL:	10,230	17,269	59.24 %	1,387	1,888	73.46 %	2,375	3,516	67.55 %
TOWNS									
Brighton	3,321	4,440	74.80 %	860	1,029	83.58 %	1,753	2,224	78.82 %
Chili	2,443	3,511	69.58 %	843	1,010	83.47 %	1,206	1,435	84.04 %
Clarkson	532	746	71.31 %	198	220	90.00 %	250	322	77.64 %
East Rochester	450	697	64.56 %	119	162	73.46 %	243	317	76.66 %
Gates	1,838	3,040	60.46 %	853	1,091	78.19 %	1,622	2,050	79.12 %
Greece	7,947	12,276	64.74 %	2,811	3,351	83.89 %	4,963	6,301	78.77 %
Hamlin	783	1,147	68.27 %	344	392	87.76 %	288	350	82.29 %
Henrietta	2,619	3,782	69.25 %	876	1,074	81.56 %	1,338	1,630	82.09 %
Irondequoit	4,650	6,631	70.13 %	1,339	1,597	83.84 %	3,129	3,989	78.44 %
Mendon	1,045	1,442	72.47 %	393	449	87.53 %	409	494	82.79 %
Ogden	1,809	2,573	70.31 %	634	729	86.97 %	687	830	82.77 %
Parma	1,348	2,005	67.23 %	597	707	84.44 %	590	760	77.63 %
Penfield	3,626	5,079	71.39 %	1,191	1,385	85.99 %	1,676	2,073	80.85 %
Perinton	5,051	7,125	70.89 %	2,028	2,315	87.60 %	2,447	2,877	85.05 %
Pittsford	3,011	4,131	72.89 %	1,165	1,332	87.46 %	1,862	2,125	87.62 %
Riga	616	851	72.39 %	244	288	84.72 %	260	315	82.54 %
Rush	436	567	76.90 %	169	183	92.35 %	207	232	89.22 %
Sweden	966	1,389	69.55 %	334	412	81.07 %	427	519	82.27 %
Webster	3,660	5,246	69.77 %	1,263	1,509	83.70 %	1,736	2,119	81.93 %
Wheatland	499	695	71.80 %	166	194	85.57 %	273	321	85.05 %
TOTAL:	46,650	67,373	69.24 %	16,427	19,429	84.55 %	25,366	31,283	81.09 %
GRAND TOTAL:	56,880	84,642	67.20 %	17,814	21,317	83.57 %	27,741	34,799	79.72 %

REPUBLICAN TURNOUT - TOTAL AND GENDER 2002 GENERAL ELECTION

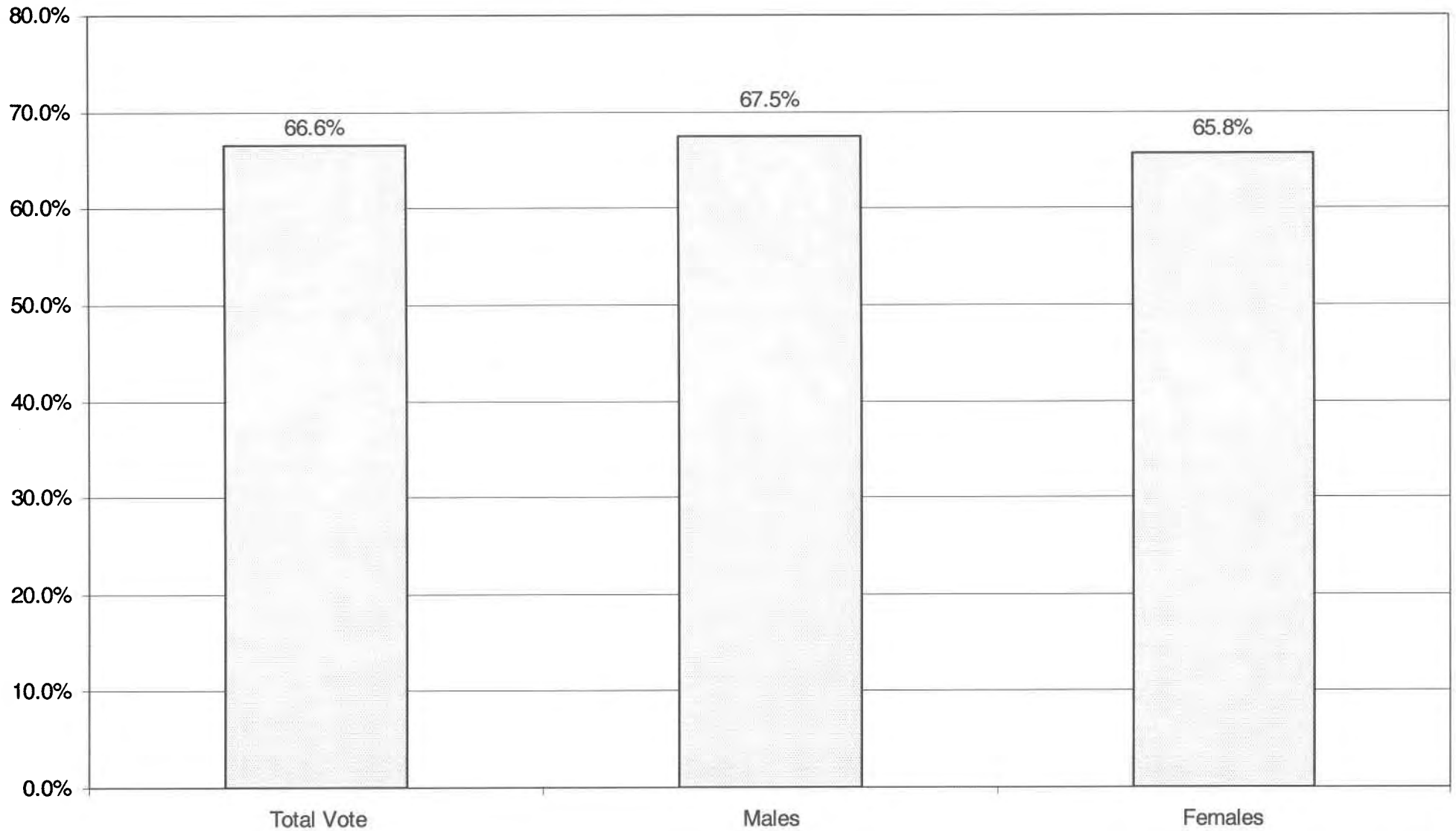

REPUBLICAN TURNOUT BY AGE GROUP 2002 GENERAL ELECTION

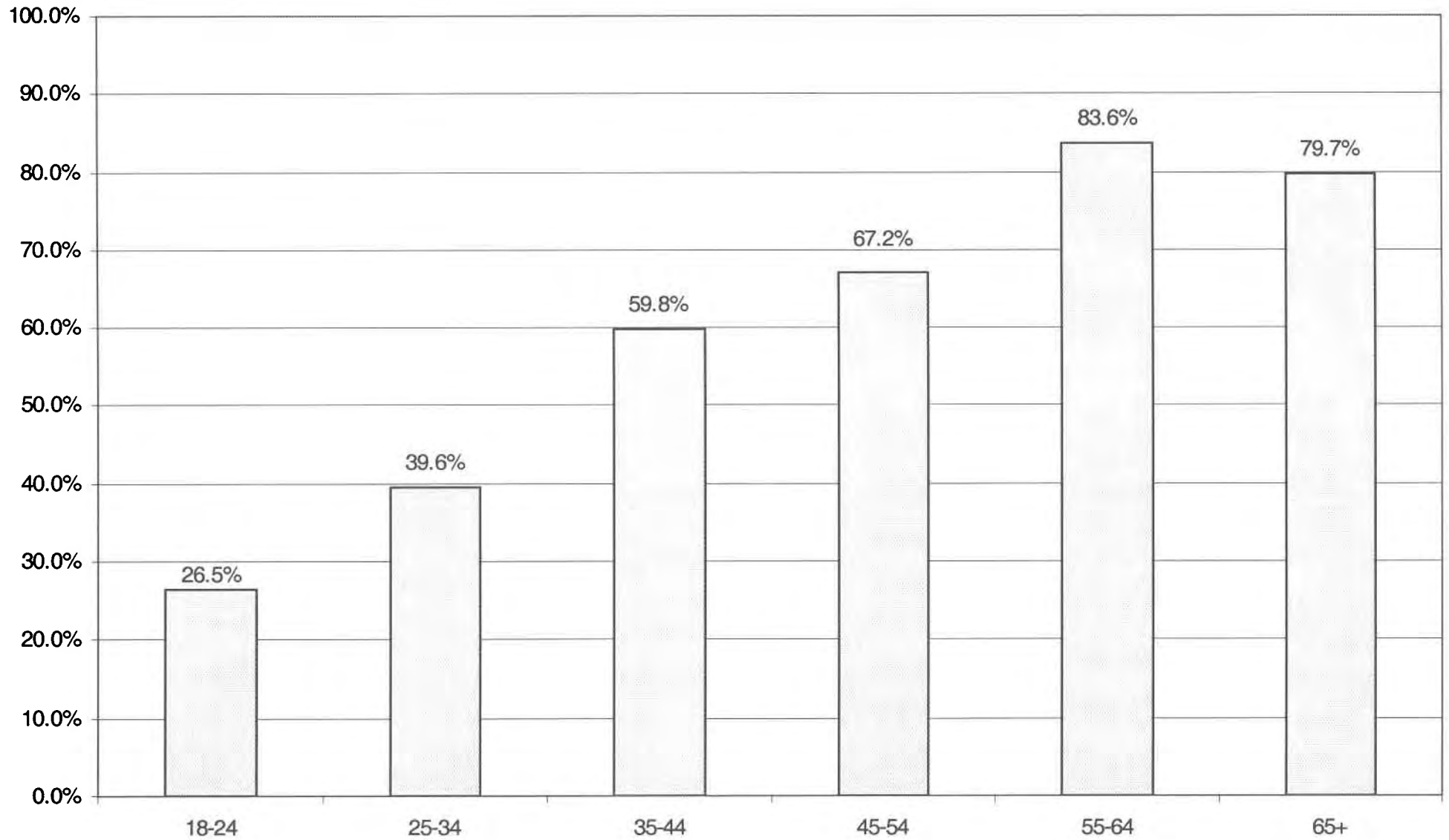

DEMOCRATIC SUMMARY

2002 GENERAL ELECTION
DEMOCRATIC TURNOUT BY GENDER

LT/LD SUMMARY

LEGISLATIVE DISTRICT OR TOWN	TOTAL VOTERS			MALES			FEMALES		
	VOTED	REGISTERED	TURNOUT	VOTED	REGISTERED	TURNOUT	VOTED	REGISTERED	TURNOUT
CITY									
Leg. Dist. 06	1,153	2,111	54.62 %	221	400	55.25 %	932	1,711	54.47 %
Leg. Dist. 07	648	1,101	58.86 %	131	211	62.09 %	517	890	58.09 %
Leg. Dist. 21	4,840	9,333	51.86 %	1,332	2,535	52.54 %	3,508	6,798	51.60 %
Leg. Dist. 22	2,904	7,884	36.83 %	897	2,573	34.86 %	2,007	5,311	37.79 %
Leg. Dist. 23	5,103	8,553	59.66 %	1,488	2,291	64.95 %	3,615	6,262	57.73 %
Leg. Dist. 24	3,241	5,090	63.67 %	896	1,342	66.77 %	2,345	3,748	62.57 %
Leg. Dist. 25	3,903	8,180	47.71 %	1,291	2,783	46.39 %	2,612	5,397	48.40 %
Leg. Dist. 26	2,502	5,092	49.14 %	652	1,268	51.42 %	1,850	3,824	48.38 %
Leg. Dist. 27	5,523	10,498	52.61 %	1,715	3,364	50.98 %	3,808	7,134	53.38 %
Leg. Dist. 28	2,678	6,695	40.00 %	732	1,729	42.34 %	1,946	4,966	39.19 %
Leg. Dist. 29	3,699	8,284	44.65 %	1,036	2,311	44.83 %	2,663	5,973	44.58 %
TOTAL:	36,194	72,821	49.70 %	10,391	20,807	49.94 %	25,803	52,014	49.61 %
TOWNS									
Brighton	10,277	15,228	67.49 %	2,319	3,268	70.96 %	7,958	11,960	66.54 %
Chili	6,487	11,008	58.93 %	1,181	1,948	60.63 %	5,306	9,060	58.57 %
Clarkson	1,220	2,134	57.17 %	205	330	62.12 %	1,015	1,804	56.26 %
East Rochester	1,402	2,478	56.58 %	238	400	59.50 %	1,164	2,078	56.02 %
Gates	6,319	11,666	54.17 %	1,200	2,249	53.36 %	5,119	9,417	54.36 %
Greece	21,020	37,683	55.78 %	3,487	6,214	56.12 %	17,533	31,469	55.72 %
Hamlin	1,631	3,015	54.10 %	236	448	52.68 %	1,395	2,567	54.34 %
Henrietta	7,200	12,239	58.83 %	1,491	2,371	62.88 %	5,709	9,868	57.85 %
Irondequoit	14,260	22,826	62.47 %	2,746	4,240	64.76 %	11,514	18,586	61.95 %
Mendon	2,156	3,521	61.23 %	345	538	64.13 %	1,811	2,983	60.71 %
Ogden	4,029	6,921	58.21 %	644	1,070	60.19 %	3,385	5,851	57.85 %
Parma	2,991	5,429	55.09 %	461	824	55.95 %	2,530	4,605	54.94 %
Penfield	8,840	14,268	61.96 %	1,567	2,382	65.79 %	7,273	11,886	61.19 %
Perinton	12,195	19,479	62.61 %	2,041	3,171	64.36 %	10,154	16,308	62.26 %
Pittsford	7,534	11,261	66.90 %	1,264	1,788	70.69 %	6,270	9,473	66.19 %
Riga	1,267	2,150	58.93 %	178	304	58.55 %	1,089	1,846	58.99 %
Rush	998	1,465	68.12 %	172	247	69.64 %	826	1,218	67.82 %
Sweden	2,290	4,007	57.15 %	452	704	64.20 %	1,838	3,303	55.65 %
Webster	9,609	15,743	61.04 %	1,727	2,690	64.20 %	7,882	13,053	60.38 %
Wheatland	1,286	2,044	62.92 %	245	364	67.31 %	1,041	1,680	61.96 %
TOTAL:	123,011	204,565	60.13 %	22,199	35,550	62.44 %	100,812	169,015	59.65 %
GRAND TOTAL:	159,205	277,386	57.39 %	32,590	56,357	57.83 %	126,615	221,029	57.28 %

2002 GENERAL ELECTION
DEMOCRATIC TURNOUT BY AGE

LT/LD SUMMARY
Part 1 of 2

LEGISLATIVE DISTRICT OR TOWN CITY	NDOB			18-24			25-34			35-44		
	VOTED	REGISTERED	TURNOUT	VOTED	REGISTERED	TURNOUT	VOTED	REGISTERED	TURNOUT	VOTED	REGISTERED	TURNOUT
Leg. Dist. 06	24	36	66.67 %	17	73	23.29 %	54	181	29.83 %	122	241	50.62 %
Leg. Dist. 07	11	17	64.71 %	13	42	30.95 %	18	65	27.69 %	39	93	41.94 %
Leg. Dist. 21	149	193	77.20 %	119	600	19.83 %	487	1,373	35.47 %	763	1,485	51.38 %
Leg. Dist. 22	56	89	62.92 %	127	828	15.34 %	311	1,271	24.47 %	509	1,487	34.23 %
Leg. Dist. 23	103	128	80.47 %	130	500	26.00 %	657	1,344	48.88 %	666	1,053	63.25 %
Leg. Dist. 24	66	84	78.57 %	74	225	32.89 %	339	661	51.29 %	411	636	64.62 %
Leg. Dist. 25	70	101	69.31 %	172	771	22.31 %	410	1,242	33.01 %	637	1,492	42.69 %
Leg. Dist. 26	45	58	77.59 %	75	335	22.39 %	238	674	35.31 %	328	688	47.67 %
Leg. Dist. 27	100	129	77.52 %	197	869	22.67 %	616	1,610	38.26 %	1,034	2,046	50.54 %
Leg. Dist. 28	68	108	62.96 %	74	529	13.99 %	216	855	25.26 %	378	1,057	35.76 %
Leg. Dist. 29	128	185	69.19 %	127	678	18.73 %	286	1,093	26.17 %	541	1,297	41.71 %
TOTAL:	820	1,128	72.70 %	1,125	5,450	20.64 %	3,632	10,369	35.03 %	5,428	11,575	41.71 %
TOWNS												
Brighton	130	156	83.33 %	172	643	26.75 %	542	1,227	44.17 %	973	1,503	64.74 %
Chili	142	173	82.08 %	107	526	20.34 %	241	725	33.24 %	485	946	51.27 %
Clarkson	4	7	57.14 %	16	78	20.51 %	49	132	37.12 %	128	210	60.95 %
East Rochester	44	65	67.69 %	20	97	20.62 %	70	188	37.23 %	118	219	53.88 %
Gates	52	76	68.42 %	89	510	17.45 %	203	767	26.47 %	480	1,015	47.29 %
Greece	347	443	78.33 %	295	1,593	18.52 %	660	2,275	29.01 %	1,431	3,004	47.64 %
Hamlin	4	7	57.14 %	27	116	23.28 %	50	163	30.67 %	126	263	47.91 %
Henrietta	31	39	79.49 %	132	497	26.56 %	398	970	41.03 %	640	1,214	52.72 %
Irondequoit	296	403	73.45 %	153	673	22.73 %	564	1,471	38.34 %	1,103	1,986	55.54 %
Mendon	1	3	33.33 %	32	167	19.16 %	48	159	30.19 %	223	355	62.82 %
Ogden	40	51	78.43 %	72	263	27.38 %	127	400	31.75 %	308	591	52.12 %
Parma	11	16	68.75 %	35	207	16.91 %	83	285	29.12 %	230	459	50.11 %
Penfield	96	130	73.85 %	79	438	18.04 %	276	772	35.75 %	725	1,225	59.18 %
Perinton	27	36	75.00 %	162	757	21.40 %	442	1,155	38.27 %	974	1,684	57.84 %
Pittsford	34	43	79.07 %	83	360	23.06 %	205	513	39.96 %	582	926	62.85 %
Riga	5	7	71.43 %	10	72	13.89 %	28	98	28.57 %	101	191	52.88 %
Rush	13	16	81.25 %	14	41	34.15 %	31	68	45.59 %	93	148	62.84 %
Sweden	14	22	63.64 %	61	230	26.52 %	84	248	33.87 %	163	291	56.01 %
Webster	115	170	67.65 %	108	496	21.77 %	328	960	34.17 %	772	1,355	56.97 %
Wheatland	3	7	42.86 %	21	94	22.34 %	44	118	37.29 %	100	168	59.52 %
TOTAL:	1,409	1,870	75.35 %	1,688	7,858	21.48 %	4,473	12,694	35.24 %	9,755	17,753	59.52 %
GRAND TOTAL:	2,229	2,998	74.35 %	2,813	13,308	21.14 %	8,105	23,063	35.14 %	15,183	29,328	51.77 %

2002 GENERAL ELECTION
DEMOCRATIC TURNOUT BY AGE

LT/LD SUMMARY
Part 2 of 2

LEGISLATIVE DISTRICT OR TOWN	45-54			55-64			65+		
	VOTED	REGISTERED	TURNOUT	VOTED	REGISTERED	TURNOUT	VOTED	REGISTERED	TURNOUT
CITY									
Leg. Dist. 06	123	203	60.59 %	103	137	75.18 %	146	200	73.00 %
Leg. Dist. 07	109	141	77.30 %	62	84	73.81 %	110	151	72.85 %
Leg. Dist. 21	878	1,370	64.09 %	562	777	72.33 %	526	746	70.51 %
Leg. Dist. 22	658	1,330	49.47 %	499	856	58.29 %	432	723	59.75 %
Leg. Dist. 23	780	1,113	70.08 %	685	763	89.78 %	447	526	84.98 %
Leg. Dist. 24	581	773	75.16 %	359	416	86.30 %	373	489	76.28 %
Leg. Dist. 25	679	1,213	55.98 %	647	939	68.90 %	744	1,036	71.81 %
Leg. Dist. 26	392	660	59.39 %	277	364	76.10 %	260	351	74.07 %
Leg. Dist. 27	1,182	1,789	66.07 %	921	1,218	75.62 %	668	916	72.93 %
Leg. Dist. 28	433	892	48.54 %	355	570	62.28 %	401	590	67.97 %
Leg. Dist. 29	635	1,143	55.56 %	543	806	67.37 %	623	916	68.01 %
TOTAL:	6,450	10,627	60.69 %	5,013	6,930	72.34 %	4,730	6,644	71.19 %
TOWNS									
Brighton	1,610	1,998	80.58 %	1,102	1,219	90.40 %	1,423	1,709	83.27 %
Chili	734	1,092	67.22 %	622	740	84.05 %	591	717	82.43 %
Clarkson	134	202	66.34 %	86	106	81.13 %	104	141	73.76 %
East Rochester	127	207	61.35 %	96	123	78.05 %	138	179	77.09 %
Gates	635	1,070	59.35 %	634	916	69.21 %	991	1,359	72.92 %
Greece	2,297	3,613	63.58 %	1,771	2,210	80.14 %	2,224	3,002	74.08 %
Hamlin	159	245	64.90 %	132	176	75.00 %	82	116	70.69 %
Henrietta	889	1,251	71.06 %	731	905	80.77 %	830	1,047	79.27 %
Irondequoit	1,678	2,392	70.15 %	1,216	1,452	83.75 %	2,108	2,821	74.73 %
Mendon	274	377	72.68 %	189	199	94.97 %	110	149	73.83 %
Ogden	462	673	68.65 %	298	356	83.71 %	316	391	80.82 %
Parma	311	472	65.89 %	235	314	74.84 %	223	296	75.34 %
Penfield	1,107	1,520	72.83 %	794	941	84.38 %	893	1,135	78.68 %
Perinton	1,479	2,055	71.97 %	1,224	1,404	87.18 %	1,007	1,198	84.06 %
Pittsford	1,011	1,308	77.29 %	675	768	87.89 %	682	795	85.79 %
Riga	135	193	69.95 %	87	99	87.88 %	93	108	86.11 %
Rush	112	147	76.19 %	92	104	88.46 %	64	79	81.01 %
Sweden	294	420	70.00 %	231	275	84.00 %	187	247	75.71 %
Webster	1,063	1,526	69.66 %	910	1,096	83.03 %	1,056	1,290	81.86 %
Wheatland	132	206	64.08 %	125	149	83.89 %	136	155	87.74 %
TOTAL:	14,643	20,967	69.84 %	11,250	13,552	83.01 %	13,258	16,934	78.29 %
GRAND TOTAL:	21,093	31,594	66.76 %	16,263	20,482	79.40 %	17,988	23,578	76.29 %

DEMOCRATIC TURNOUT - TOTAL AND GENDER 2002 GENERAL ELECTION

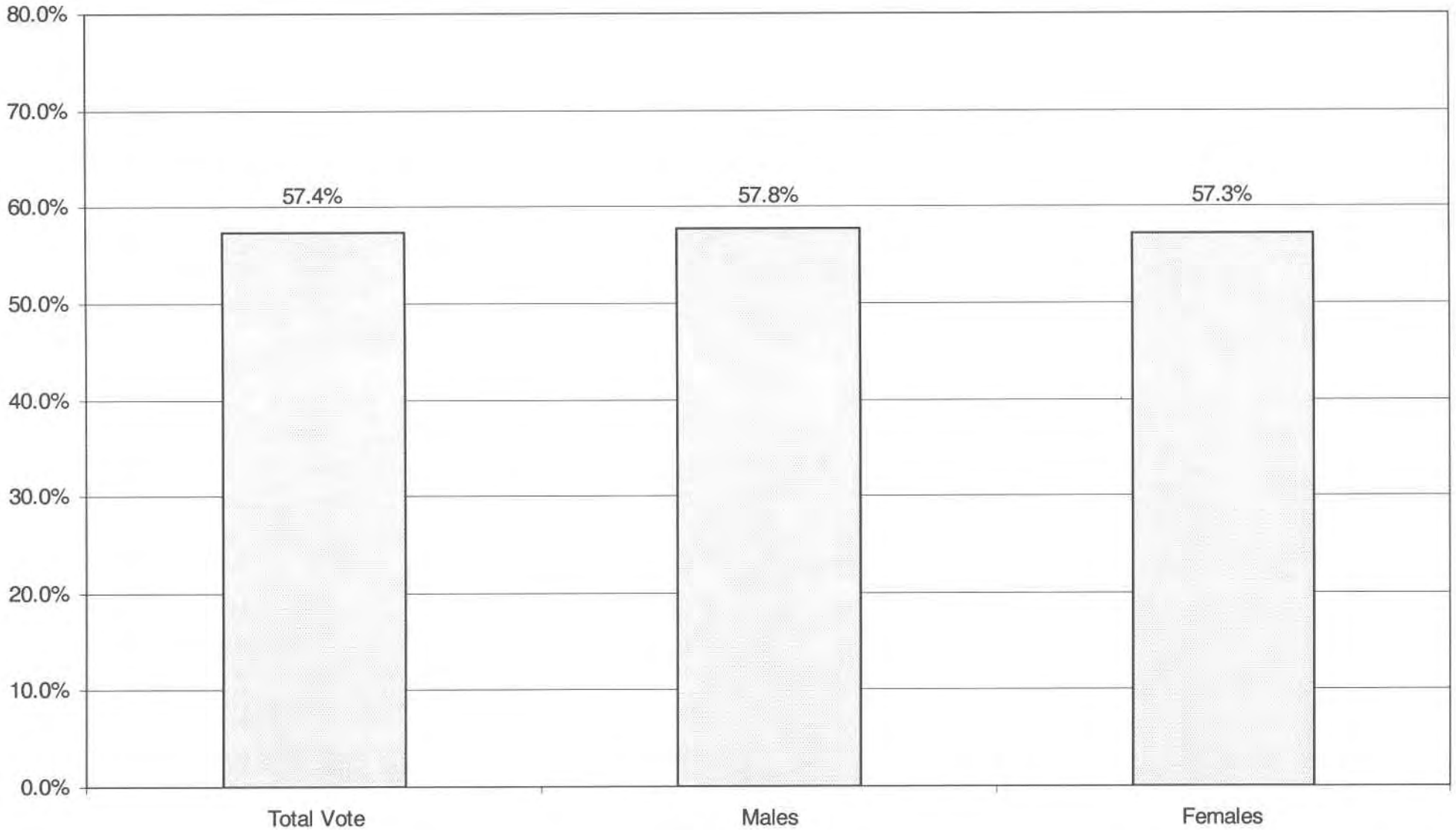

DEMOCRATIC TURNOUT BY AGE GROUP 2002 GENERAL ELECTION

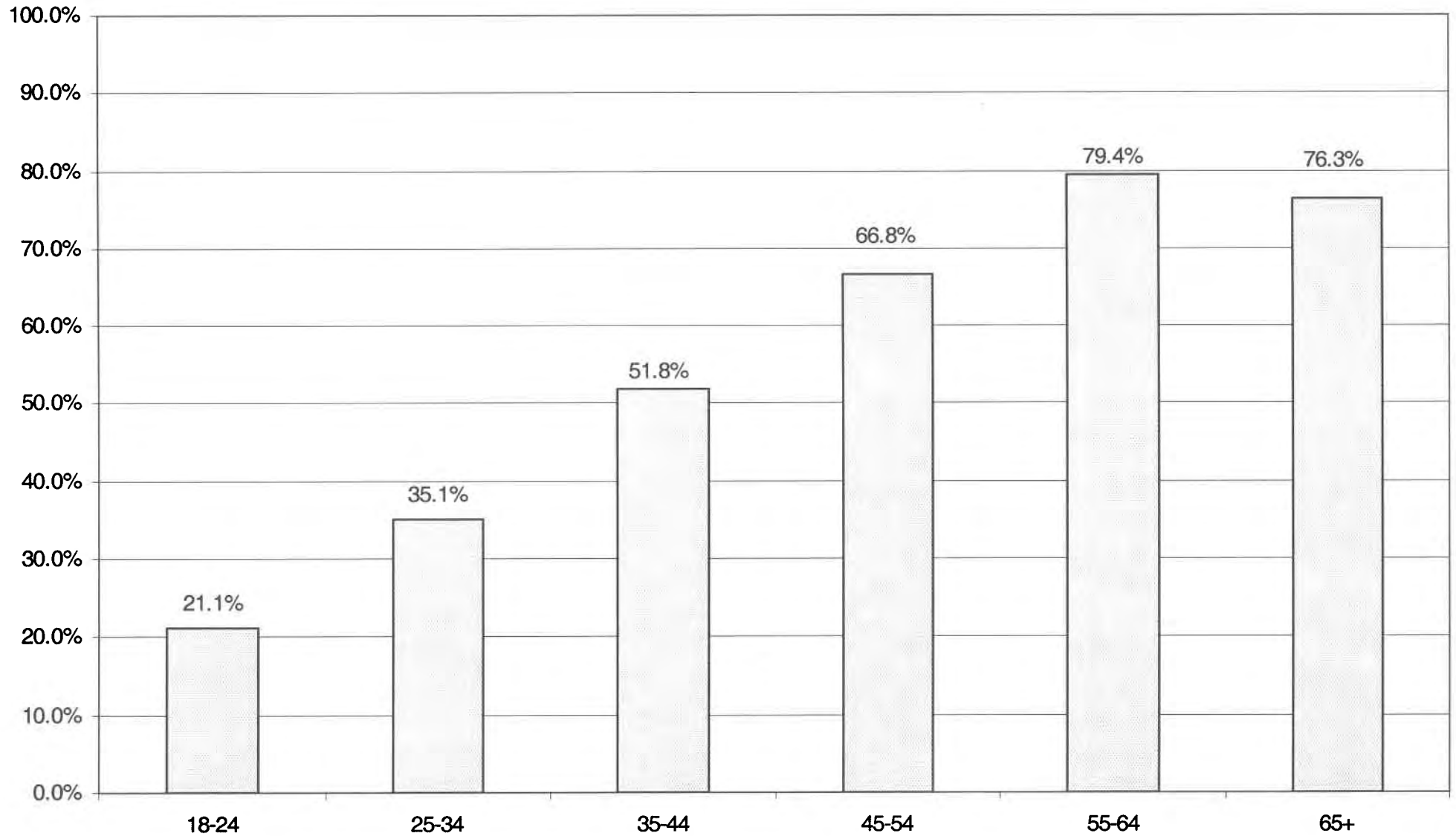

INDEPENDENCE SUMMARY

2002 GENERAL ELECTION
INDEPENDENCE TURNOUT BY GENDER

LT/LD SUMMARY

LEGISLATIVE DISTRICT OR TOWN	TOTAL VOTERS			MALES			FEMALES		
	VOTED	REGISTERED	TURNOUT	VOTED	REGISTERED	TURNOUT	VOTED	REGISTERED	TURNOUT
CITY									
Leg. Dist. 06	53	94	56.38 %	25	45	55.56 %	28	49	57.14 %
Leg. Dist. 07	21	38	55.26 %	8	16	50.00 %	13	22	59.09 %
Leg. Dist. 21	131	300	43.67 %	71	154	46.10 %	60	146	41.10 %
Leg. Dist. 22	28	125	22.40 %	6	56	10.71 %	22	69	31.88 %
Leg. Dist. 23	182	389	46.79 %	104	194	53.61 %	78	195	40.00 %
Leg. Dist. 24	88	156	56.41 %	42	84	50.00 %	46	72	63.89 %
Leg. Dist. 25	61	179	34.08 %	28	79	35.44 %	33	100	33.00 %
Leg. Dist. 26	67	188	35.64 %	37	86	43.02 %	30	102	29.41 %
Leg. Dist. 27	101	232	43.53 %	62	131	47.33 %	39	101	38.61 %
Leg. Dist. 28	64	188	34.04 %	26	91	28.57 %	38	97	39.18 %
Leg. Dist. 29	78	187	41.71 %	48	98	48.98 %	30	89	33.71 %
TOTAL:	874	2,076	42.10 %	457	1,034	44.20 %	417	1,042	40.02 %
TOWNS									
Brighton	256	466	54.94 %	121	202	59.90 %	135	264	51.14 %
Chili	208	375	55.47 %	103	173	59.54 %	105	202	51.98 %
Clarkson	47	111	42.34 %	24	56	42.86 %	23	55	41.82 %
East Rochester	52	99	52.53 %	20	45	44.44 %	32	54	59.26 %
Gates	167	329	50.76 %	89	169	52.66 %	78	160	48.75 %
Greece	618	1,298	47.61 %	325	603	53.90 %	293	695	42.16 %
Hamlin	59	138	42.75 %	30	65	46.15 %	29	73	39.73 %
Henrietta	211	444	47.52 %	106	218	48.62 %	105	226	46.46 %
Irondequoit	407	758	53.69 %	205	341	60.12 %	202	417	48.44 %
Mendon	54	122	44.26 %	28	59	47.46 %	26	63	41.27 %
Ogden	112	229	48.91 %	59	120	49.17 %	53	109	48.62 %
Parma	95	177	53.67 %	46	84	54.76 %	49	93	52.69 %
Penfield	308	534	57.68 %	146	238	61.34 %	162	296	54.73 %
Perinton	414	778	53.21 %	197	339	58.11 %	217	439	49.43 %
Pittsford	197	337	58.46 %	84	129	65.12 %	113	208	54.33 %
Riga	34	86	39.53 %	15	35	42.86 %	19	51	37.25 %
Rush	21	46	45.65 %	12	19	63.16 %	9	27	33.33 %
Sweden	73	177	41.24 %	43	93	46.24 %	30	84	35.71 %
Webster	316	561	56.33 %	148	242	61.16 %	168	319	52.66 %
Wheatland	33	79	41.77 %	17	40	42.50 %	16	39	41.03 %
TOTAL:	3,682	7,144	51.54 %	1,818	3,270	55.60 %	1,864	3,874	48.12 %
GRAND TOTAL:	4,556	9,220	49.41 %	2,275	4,304	52.86 %	2,281	4,916	46.40 %

2002 GENERAL ELECTION
INDEPENDENCE TURNOUT BY AGE

LT/LD SUMMARY
Part 1 of 2

LEGISLATIVE DISTRICT OR TOWN	NDOB			18-24			25-34			35-44		
	VOTED	REGISTERED	TURNOUT	VOTED	REGISTERED	TURNOUT	VOTED	REGISTERED	TURNOUT	VOTED	REGISTERED	TURNOUT
CITY												
Leg. Dist. 06	0	0	0.00 %	7	19	36.84 %	11	25	44.00 %	12	27	44.44 %
Leg. Dist. 07	0	0	0.00 %	4	8	50.00 %	3	9	33.33 %	2	7	28.57 %
Leg. Dist. 21	0	0	0.00 %	17	56	30.36 %	38	108	35.19 %	35	75	46.67 %
Leg. Dist. 22	0	0	0.00 %	6	43	13.95 %	9	36	25.00 %	1	22	4.55 %
Leg. Dist. 23	0	0	0.00 %	18	70	25.71 %	75	179	41.90 %	40	73	54.79 %
Leg. Dist. 24	2	2	100.00 %	6	20	30.00 %	29	63	46.03 %	20	39	51.28 %
Leg. Dist. 25	0	0	0.00 %	6	40	15.00 %	11	50	22.00 %	19	46	41.30 %
Leg. Dist. 26	0	0	0.00 %	4	48	8.33 %	19	57	33.33 %	21	43	48.84 %
Leg. Dist. 27	0	0	0.00 %	15	54	27.78 %	27	72	37.50 %	20	60	33.33 %
Leg. Dist. 28	0	0	0.00 %	8	49	16.33 %	16	57	28.07 %	14	47	29.79 %
Leg. Dist. 29	0	0	0.00 %	7	44	15.91 %	18	56	32.14 %	22	50	44.00 %
TOTAL:	2	2	100.00 %	98	451	21.73 %	256	712	35.96 %	206	489	42.13 %
TOWNS												
Brighton	1	2	50.00 %	14	83	16.87 %	51	142	35.92 %	89	120	74.17 %
Chili	0	0	0.00 %	22	93	23.66 %	56	119	47.06 %	50	79	63.29 %
Clarkson	0	0	0.00 %	7	24	29.17 %	15	34	44.12 %	16	36	44.44 %
East Rochester	0	0	0.00 %	5	18	27.78 %	8	27	29.63 %	20	32	62.50 %
Gates	0	0	0.00 %	12	47	25.53 %	40	106	37.74 %	44	97	45.36 %
Greece	0	0	0.00 %	67	323	20.74 %	96	321	29.91 %	178	339	52.51 %
Hamlin	0	0	0.00 %	7	29	24.14 %	7	38	18.42 %	19	42	45.24 %
Henrietta	0	0	0.00 %	16	102	15.69 %	50	123	40.65 %	55	120	45.83 %
Irondequoit	0	0	0.00 %	32	145	22.07 %	85	204	41.67 %	107	201	53.23 %
Mendon	0	0	0.00 %	4	24	16.67 %	5	18	27.78 %	17	43	39.53 %
Ogden	0	0	0.00 %	15	51	29.41 %	22	60	36.67 %	37	71	52.11 %
Parma	1	1	100.00 %	10	41	24.39 %	11	38	28.95 %	35	54	64.81 %
Penfield	0	0	0.00 %	28	129	21.71 %	42	113	37.17 %	88	143	61.54 %
Perinton	0	0	0.00 %	35	167	20.96 %	72	199	36.18 %	117	201	58.21 %
Pittsford	0	0	0.00 %	15	53	28.30 %	28	70	40.00 %	58	99	58.59 %
Riga	0	0	0.00 %	4	27	14.81 %	5	19	26.32 %	10	20	50.00 %
Rush	0	0	0.00 %	1	8	12.50 %	3	9	33.33 %	7	15	46.67 %
Sweden	0	0	0.00 %	10	59	16.95 %	16	36	44.44 %	21	43	48.84 %
Webster	0	0	0.00 %	24	101	23.76 %	59	158	37.34 %	93	160	58.13 %
Wheatland	0	0	0.00 %	6	22	27.27 %	7	28	25.00 %	11	18	61.11 %
TOTAL:	2	3	66.67 %	334	1,546	21.60 %	678	1,862	36.41 %	1,072	1,933	55.46 %
GRAND TOTAL:	4	5	80.00 %	432	1,997	21.63 %	934	2,574	36.29 %	1,278	2,422	52.77 %

2002 GENERAL ELECTION
INDEPENDENCE TURNOUT BY AGE

LT/LD SUMMARY
Part 2 of 2

LEGISLATIVE DISTRICT OR TOWN	45-54			55-64			65+		
	VOTED	REGISTERED	TURNOUT	VOTED	REGISTERED	TURNOUT	VOTED	REGISTERED	TURNOUT
CITY									
Leg. Dist. 06	12	14	85.71 %	4	6	66.67 %	7	8	87.50 %
Leg. Dist. 07	8	8	100.00 %	1	4	25.00 %	3	3	100.00 %
Leg. Dist. 21	22	35	62.86 %	10	19	52.63 %	9	13	69.23 %
Leg. Dist. 22	5	15	33.33 %	3	6	50.00 %	4	4	100.00 %
Leg. Dist. 23	25	46	54.35 %	17	20	85.00 %	7	8	87.50 %
Leg. Dist. 24	15	16	93.75 %	7	10	70.00 %	9	9	100.00 %
Leg. Dist. 25	13	25	52.00 %	7	10	70.00 %	5	13	38.46 %
Leg. Dist. 26	13	29	44.83 %	8	11	72.73 %	2	3	66.67 %
Leg. Dist. 27	21	36	58.33 %	10	10	100.00 %	5	5	100.00 %
Leg. Dist. 28	17	25	68.00 %	5	7	71.43 %	4	6	66.67 %
Leg. Dist. 29	14	23	60.87 %	7	9	77.78 %	9	9	100.00 %
TOTAL:	165	272	60.66 %	80	112	71.43 %	67	81	82.72 %
TOWNS									
Brighton	42	58	72.41 %	26	36	72.22 %	33	44	75.00 %
Chili	32	50	64.00 %	19	22	86.36 %	29	30	96.67 %
Clarkson	4	11	36.36 %	3	4	75.00 %	2	3	66.67 %
East Rochester	8	13	61.54 %	6	6	100.00 %	5	5	100.00 %
Gates	26	37	70.27 %	20	32	62.50 %	24	24	100.00 %
Greece	125	181	69.06 %	73	90	81.11 %	79	90	87.78 %
Hamlin	12	17	70.59 %	10	10	100.00 %	4	5	80.00 %
Henrietta	33	60	55.00 %	26	26	100.00 %	25	25	100.00 %
Irondequoit	84	117	71.79 %	38	53	71.70 %	61	63	96.83 %
Mendon	15	25	60.00 %	9	9	100.00 %	3	3	100.00 %
Ogden	18	31	58.06 %	13	13	100.00 %	5	5	100.00 %
Parma	21	28	75.00 %	10	12	83.33 %	7	7	100.00 %
Penfield	57	76	75.00 %	39	47	82.98 %	51	51	100.00 %
Perinton	82	122	67.21 %	54	62	87.10 %	50	50	100.00 %
Pittsford	41	63	65.08 %	20	30	66.67 %	35	38	92.11 %
Riga	10	16	62.50 %	3	3	100.00 %	2	2	100.00 %
Rush	5	8	62.50 %	4	6	66.67 %	1	1	100.00 %
Sweden	12	24	50.00 %	5	9	55.56 %	9	11	81.82 %
Webster	59	86	68.60 %	37	37	100.00 %	38	38	100.00 %
Wheatland	4	7	57.14 %	2	4	50.00 %	3	4	75.00 %
TOTAL:	690	1,030	66.99 %	423	511	82.78 %	483	499	96.79 %
GRAND TOTAL:	855	1,302	65.67 %	503	623	80.74 %	550	580	94.83 %

INDEPENDENCE TURNOUT - TOTAL AND GENDER 2002 GENERAL ELECTION

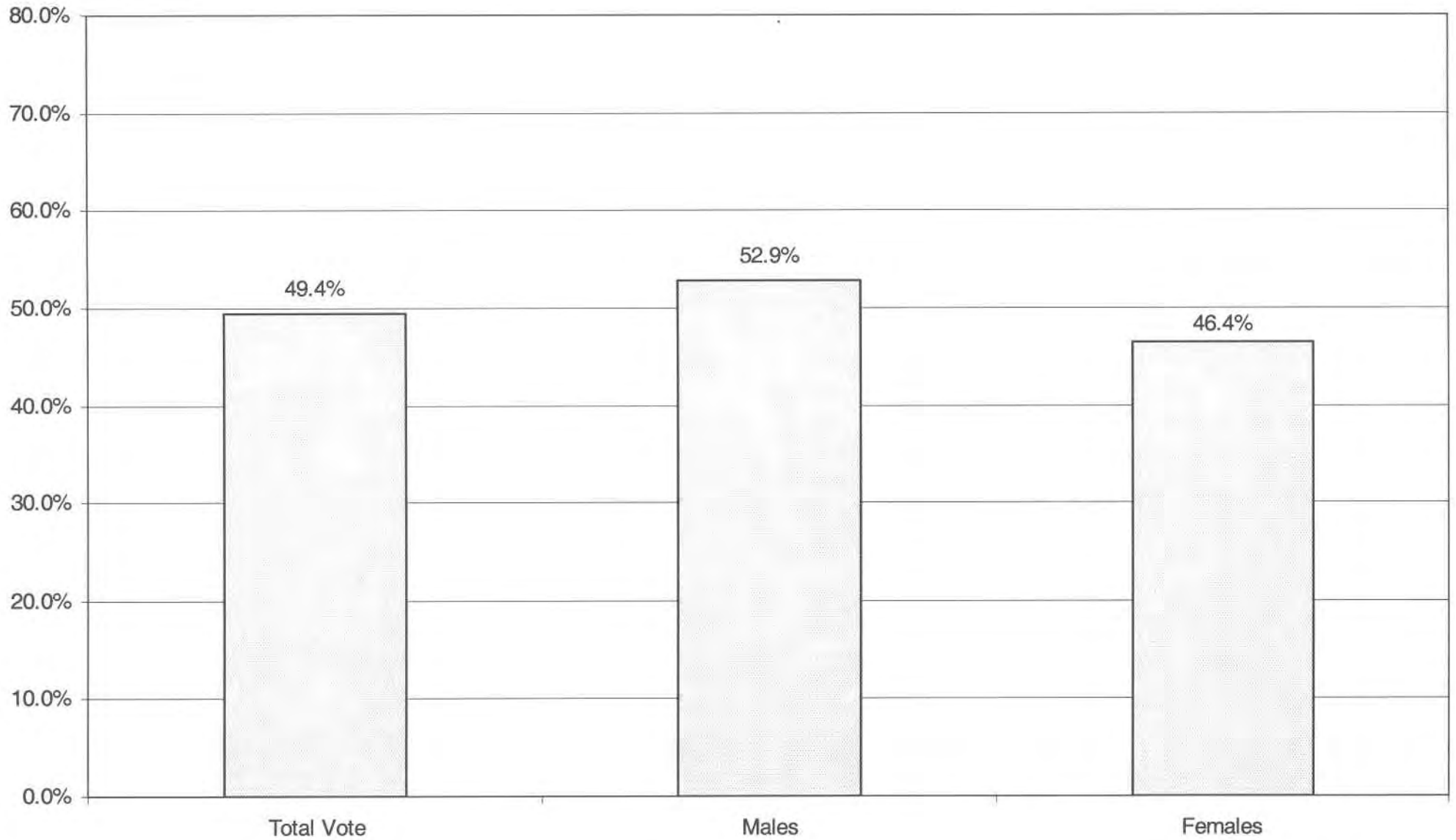

INDEPENDENCE TURNOUT BY AGE GROUP 2002 GENERAL ELECTION

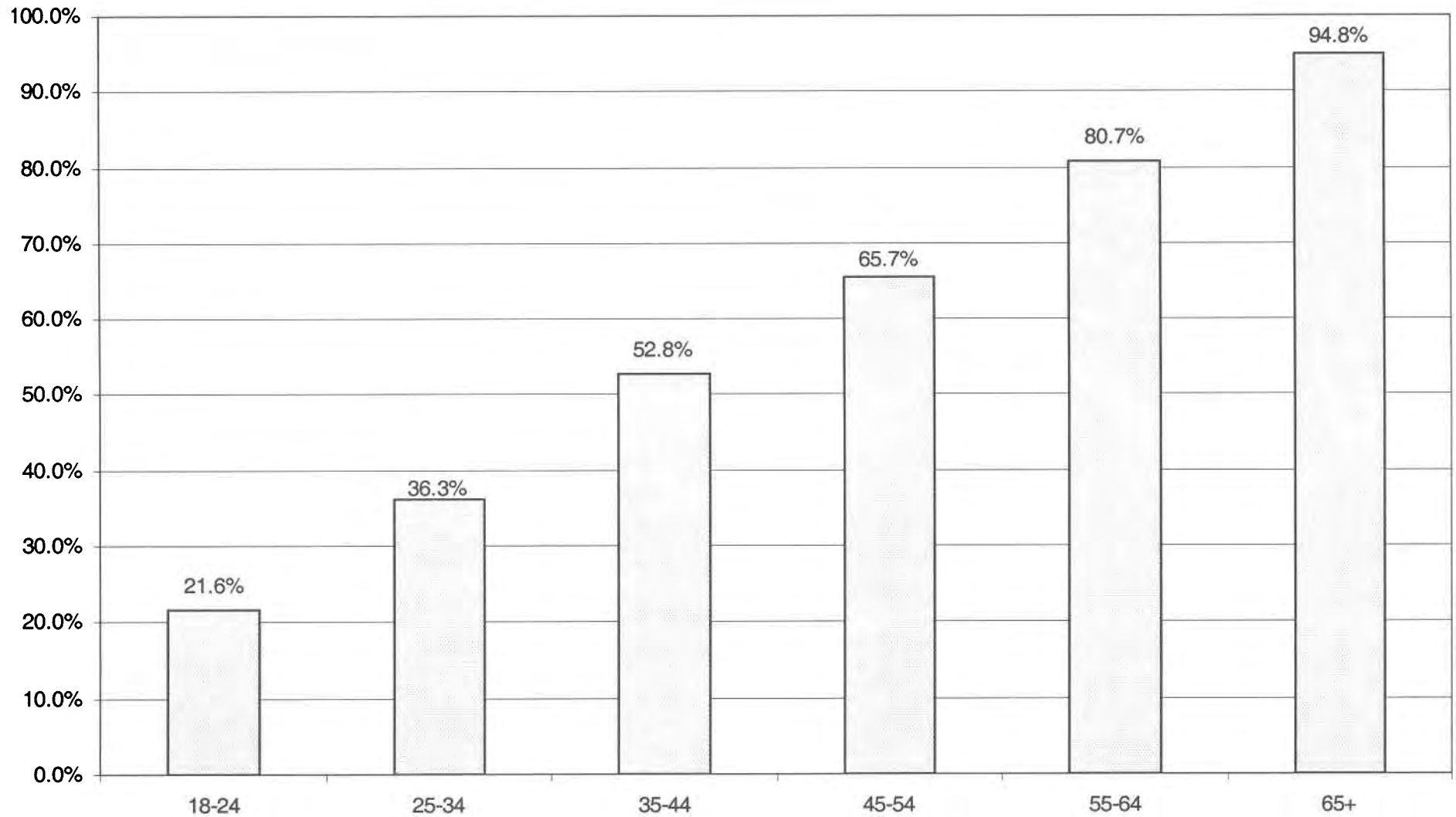

CONSERVATIVE SUMMARY

2002 GENERAL ELECTION
 CONSERVATIVE TURNOUT BY GENDER

LT/LD SUMMARY

LEGISLATIVE DISTRICT OR TOWN	TOTAL VOTERS			MALES			FEMALES		
	VOTED	REGISTERED	TURNOUT	VOTED	REGISTERED	TURNOUT	VOTED	REGISTERED	TURNOUT
CITY									
Leg. Dist. 06	55	98	56.12 %	27	51	52.94 %	28	47	59.57 %
Leg. Dist. 07	20	31	64.52 %	9	15	60.00 %	11	16	68.75 %
Leg. Dist. 21	76	132	57.58 %	48	79	60.76 %	28	53	52.83 %
Leg. Dist. 22	13	47	27.66 %	8	27	29.63 %	5	20	25.00 %
Leg. Dist. 23	65	109	59.63 %	38	58	65.52 %	27	51	52.94 %
Leg. Dist. 24	51	87	58.62 %	30	55	54.55 %	21	32	65.63 %
Leg. Dist. 25	31	63	49.21 %	17	40	42.50 %	14	23	60.87 %
Leg. Dist. 26	98	159	61.64 %	52	84	61.90 %	46	75	61.33 %
Leg. Dist. 27	50	87	57.47 %	29	50	58.00 %	21	37	56.76 %
Leg. Dist. 28	72	146	49.32 %	41	84	48.81 %	31	62	50.00 %
Leg. Dist. 29	54	112	48.21 %	40	69	57.97 %	14	43	32.56 %
TOTAL:	585	1,071	54.62 %	339	612	55.39 %	246	459	53.59 %
TOWNS									
Brighton	138	203	67.98 %	88	118	74.58 %	50	85	58.82 %
Chili	311	436	71.33 %	189	249	75.90 %	122	187	65.24 %
Clarkson	64	100	64.00 %	42	64	65.63 %	22	36	61.11 %
East Rochester	47	70	67.14 %	27	42	64.29 %	20	28	71.43 %
Gates	234	387	60.47 %	133	209	63.64 %	101	178	56.74 %
Greece	930	1,582	58.79 %	509	860	59.19 %	421	722	58.31 %
Hamlin	88	142	61.97 %	58	80	72.50 %	30	62	48.39 %
Henrietta	327	551	59.35 %	185	303	61.06 %	142	248	57.26 %
Irondequoit	478	731	65.39 %	279	414	67.39 %	199	317	62.78 %
Mendon	73	98	74.49 %	42	59	71.19 %	31	39	79.49 %
Ogden	231	348	66.38 %	121	178	67.98 %	110	170	64.71 %
Parma	159	240	66.25 %	98	139	70.50 %	61	101	60.40 %
Penfield	247	380	65.00 %	151	221	68.33 %	96	159	60.38 %
Perinton	331	470	70.43 %	200	291	68.73 %	131	179	73.18 %
Pittsford	142	201	70.65 %	89	126	70.63 %	53	75	70.67 %
Riga	53	84	63.10 %	36	53	67.92 %	17	31	54.84 %
Rush	39	51	76.47 %	23	30	76.67 %	16	21	76.19 %
Sweden	78	115	67.83 %	46	66	69.70 %	32	49	65.31 %
Webster	357	527	67.74 %	218	305	71.48 %	139	222	62.61 %
Wheatland	50	79	63.29 %	33	51	64.71 %	17	28	60.71 %
TOTAL:	4,377	6,795	64.42 %	2,567	3,858	66.54 %	1,810	2,937	61.63 %
GRAND TOTAL:	4,962	7,866	63.08 %	2,906	4,470	65.01 %	2,056	3,396	60.54 %

2002 GENERAL ELECTION
CONSERVATIVE TURNOUT BY AGE

LT/LD SUMMARY
Part 1 of 2

LEGISLATIVE DISTRICT OR TOWN	NDOB			18-24			25-34			35-44		
	VOTED	REGISTERED	TURNOUT	VOTED	REGISTERED	TURNOUT	VOTED	REGISTERED	TURNOUT	VOTED	REGISTERED	TURNOUT
CITY												
Leg. Dist. 06	1	1	100.00 %	2	7	28.57 %	11	29	37.93 %	13	22	59.09 %
Leg. Dist. 07	0	0	0.00 %	0	0	0.00 %	0	1	0.00 %	6	7	85.71 %
Leg. Dist. 21	3	3	100.00 %	1	9	11.11 %	11	24	45.83 %	19	31	61.29 %
Leg. Dist. 22	0	0	0.00 %	0	1	0.00 %	2	15	13.33 %	2	11	18.18 %
Leg. Dist. 23	2	2	100.00 %	3	13	23.08 %	10	22	45.45 %	13	24	54.17 %
Leg. Dist. 24	2	2	100.00 %	2	10	20.00 %	6	17	35.29 %	10	15	66.67 %
Leg. Dist. 25	2	3	66.67 %	1	3	33.33 %	2	8	25.00 %	6	18	33.33 %
Leg. Dist. 26	2	2	100.00 %	0	6	0.00 %	12	34	35.29 %	31	46	67.39 %
Leg. Dist. 27	2	2	100.00 %	1	5	20.00 %	7	15	46.67 %	14	26	53.85 %
Leg. Dist. 28	1	1	100.00 %	0	5	0.00 %	7	22	31.82 %	19	29	65.52 %
Leg. Dist. 29	0	0	0.00 %	0	8	0.00 %	11	22	50.00 %	12	31	38.71 %
TOTAL:	15	16	93.75 %	10	67	14.93 %	79	209	37.80 %	145	260	55.77 %
TOWNS												
Brighton	5	5	100.00 %	3	9	33.33 %	16	31	51.61 %	21	36	58.33 %
Chili	3	3	100.00 %	6	27	22.22 %	32	60	53.33 %	67	115	58.26 %
Clarkson	0	0	0.00 %	1	6	16.67 %	11	26	42.31 %	20	28	71.43 %
East Rochester	0	1	0.00 %	1	2	50.00 %	2	6	33.33 %	16	28	57.14 %
Gates	2	2	100.00 %	1	17	5.88 %	31	73	42.47 %	71	110	64.55 %
Greece	12	16	75.00 %	27	109	24.77 %	67	216	31.02 %	209	395	52.91 %
Hamlin	0	0	0.00 %	5	10	50.00 %	3	19	15.79 %	36	51	70.59 %
Henrietta	2	3	66.67 %	2	32	6.25 %	24	63	38.10 %	79	151	52.32 %
Irondequoit	11	12	91.67 %	10	47	21.28 %	37	116	31.90 %	91	150	60.67 %
Mendon	0	0	0.00 %	1	6	16.67 %	5	11	45.45 %	16	23	69.57 %
Ogden	2	2	100.00 %	4	23	17.39 %	17	39	43.59 %	53	94	56.38 %
Parma	0	0	0.00 %	5	10	50.00 %	14	39	35.90 %	38	67	56.72 %
Penfield	3	3	100.00 %	9	21	42.86 %	12	30	40.00 %	48	83	57.83 %
Perinton	0	1	0.00 %	7	27	25.93 %	16	48	33.33 %	49	89	55.06 %
Pittsford	3	4	75.00 %	3	10	30.00 %	14	23	60.87 %	26	46	56.52 %
Riga	0	0	0.00 %	1	4	25.00 %	5	11	45.45 %	15	25	60.00 %
Rush	0	0	0.00 %	1	3	33.33 %	1	3	33.33 %	8	12	66.67 %
Sweden	0	0	0.00 %	3	6	50.00 %	7	15	46.67 %	31	49	63.27 %
Webster	2	3	66.67 %	11	39	28.21 %	32	78	41.03 %	87	132	65.91 %
Wheatland	0	0	0.00 %	5	9	55.56 %	4	11	36.36 %	11	21	52.38 %
TOTAL:	45	55	81.82 %	106	417	25.42 %	350	918	38.13 %	992	1,705	58.18 %
GRAND TOTAL:	60	71	84.51 %	116	484	23.97 %	429	1,127	38.07 %	1,137	1,965	57.86 %

2002 GENERAL ELECTION
CONSERVATIVE TURNOUT BY AGE

LT/LD SUMMARY
Part 2 of 2

LEGISLATIVE DISTRICT OR TOWN	45-54			55-64			65+		
	VOTED	REGISTERED	TURNOUT	VOTED	REGISTERED	TURNOUT	VOTED	REGISTERED	TURNOUT
CITY									
Leg. Dist. 06	12	20	60.00 %	10	10	100.00 %	6	9	66.67 %
Leg. Dist. 07	8	13	61.54 %	5	8	62.50 %	1	2	50.00 %
Leg. Dist. 21	25	40	62.50 %	13	19	68.42 %	4	6	66.67 %
Leg. Dist. 22	3	12	25.00 %	3	6	50.00 %	2	2	100.00 %
Leg. Dist. 23	9	22	40.91 %	14	14	100.00 %	12	12	100.00 %
Leg. Dist. 24	11	16	68.75 %	10	16	62.50 %	10	11	90.91 %
Leg. Dist. 25	11	19	57.89 %	6	6	100.00 %	3	6	50.00 %
Leg. Dist. 26	26	42	61.90 %	16	17	94.12 %	11	12	91.67 %
Leg. Dist. 27	12	23	52.17 %	11	13	84.62 %	3	3	100.00 %
Leg. Dist. 28	20	49	40.82 %	14	25	56.00 %	11	15	73.33 %
Leg. Dist. 29	14	27	51.85 %	10	16	62.50 %	7	8	87.50 %
TOTAL:	151	283	53.36 %	114	150	76.00 %	71	86	82.56 %
TOWNS									
Brighton	25	38	65.79 %	34	40	85.00 %	34	44	77.27 %
Chili	75	93	80.65 %	77	83	92.77 %	51	55	92.73 %
Clarkson	17	24	70.83 %	13	13	100.00 %	2	3	66.67 %
East Rochester	17	21	80.95 %	8	9	88.89 %	3	3	100.00 %
Gates	52	82	63.41 %	51	72	70.83 %	26	31	83.87 %
Greece	260	425	61.18 %	210	243	86.42 %	145	178	81.46 %
Hamlin	27	40	67.50 %	12	14	85.71 %	5	8	62.50 %
Henrietta	89	139	64.03 %	84	102	82.35 %	47	61	77.05 %
Irondequoit	126	181	69.61 %	112	123	91.06 %	91	102	89.22 %
Mendon	25	30	83.33 %	18	22	81.82 %	6	6	100.00 %
Ogden	83	106	78.30 %	44	53	83.02 %	28	31	90.32 %
Parma	47	61	77.05 %	39	46	84.78 %	16	17	94.12 %
Penfield	78	127	61.42 %	58	66	87.88 %	39	50	78.00 %
Perinton	78	106	73.58 %	118	131	90.08 %	63	68	92.65 %
Pittsford	25	42	59.52 %	48	55	87.27 %	21	21	100.00 %
Riga	18	25	72.00 %	12	13	92.31 %	2	6	33.33 %
Rush	12	19	63.16 %	10	10	100.00 %	4	4	100.00 %
Sweden	22	30	73.33 %	10	10	100.00 %	5	5	100.00 %
Webster	94	126	74.60 %	81	96	84.38 %	50	53	94.34 %
Wheatland	15	21	71.43 %	8	12	66.67 %	5	5	100.00 %
TOTAL:	1,185	1,736	68.26 %	1,049	1,213	86.48 %	650	751	86.55 %
GRAND TOTAL:	1,336	2,019	66.17 %	1,163	1,363	85.33 %	721	837	86.14 %

CONSERVATIVE TURNOUT - TOTAL AND GENDER 2002 GENERAL ELECTION

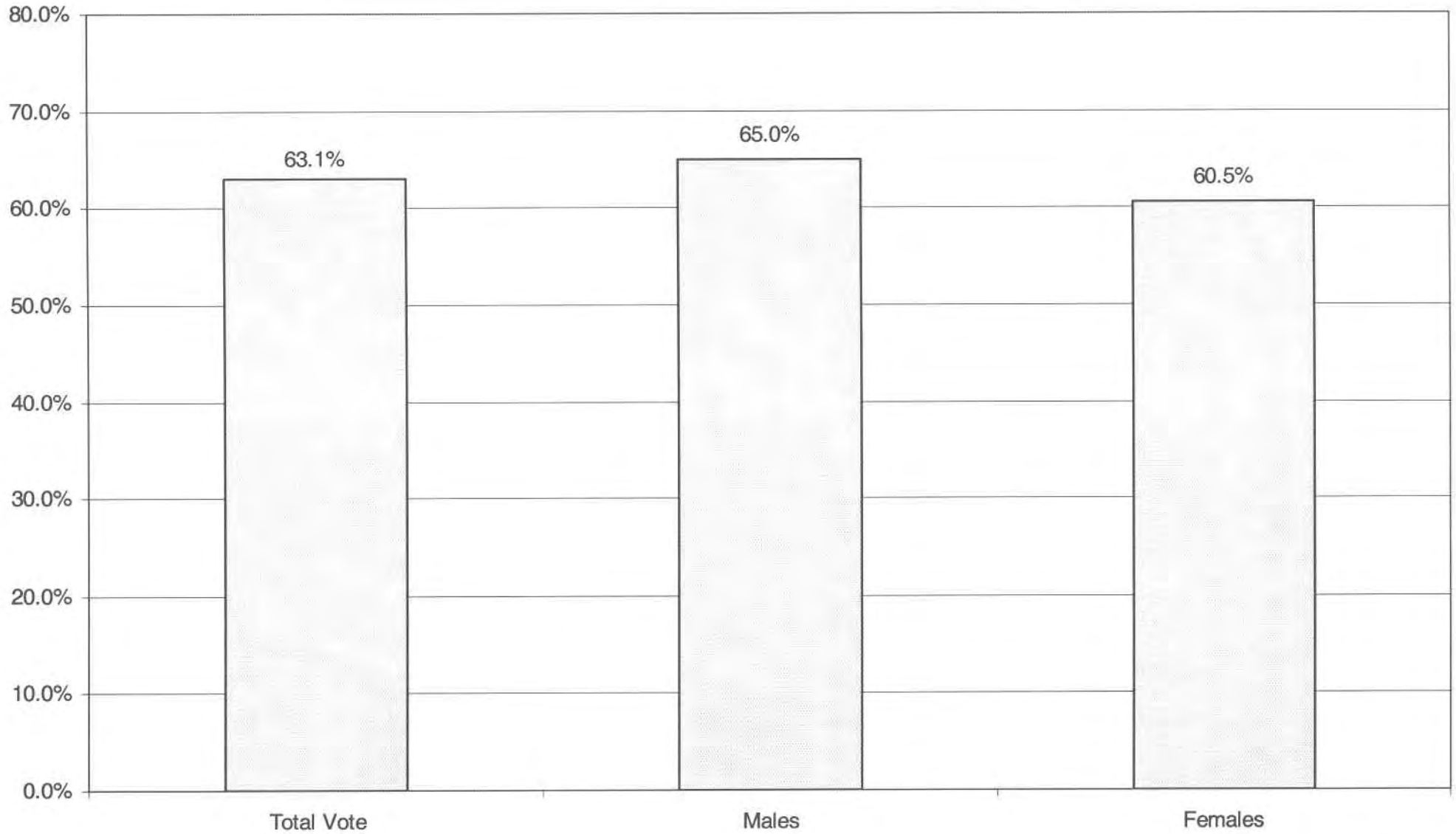

CONSERVATIVE TURNOUT BY AGE GROUP 2002 GENERAL ELECTION

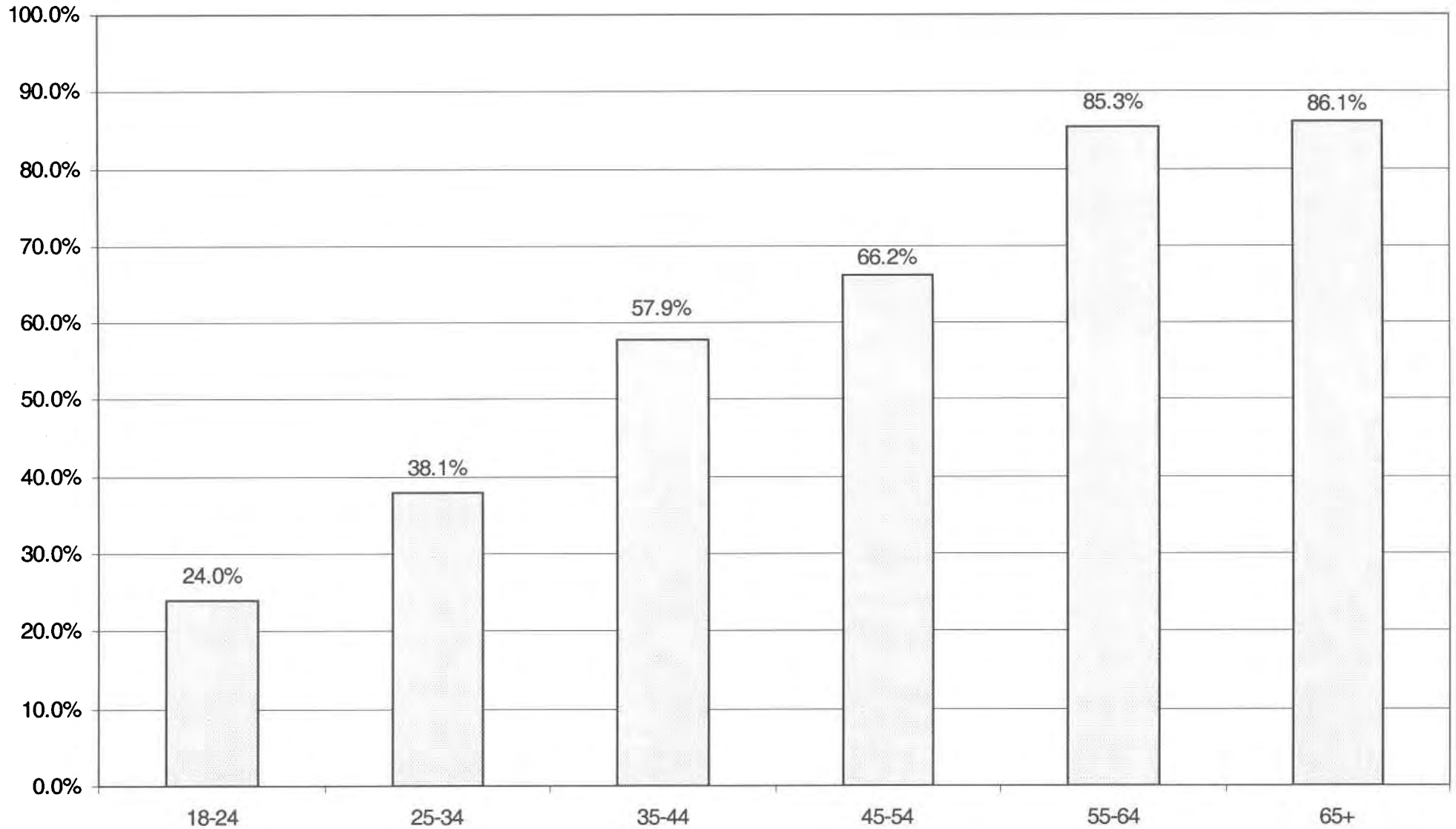

LIBERAL SUMMARY

2002 GENERAL ELECTION
LIBERAL TURNOUT BY GENDER

LT/LD SUMMARY

LEGISLATIVE DISTRICT OR TOWN	TOTAL VOTERS			MALES			FEMALES		
	VOTED	REGISTERED	TURNOUT	VOTED	REGISTERED	TURNOUT	VOTED	REGISTERED	TURNOUT
CITY									
Leg. Dist. 06	13	24	54.17 %	3	5	60.00 %	10	19	52.63 %
Leg. Dist. 07	2	11	18.18 %	1	4	25.00 %	1	7	14.29 %
Leg. Dist. 21	47	100	47.00 %	23	43	53.49 %	24	57	42.11 %
Leg. Dist. 22	14	52	26.92 %	4	18	22.22 %	10	34	29.41 %
Leg. Dist. 23	46	111	41.44 %	16	52	30.77 %	30	59	50.85 %
Leg. Dist. 24	39	90	43.33 %	24	52	46.15 %	15	38	39.47 %
Leg. Dist. 25	18	52	34.62 %	7	20	35.00 %	11	32	34.38 %
Leg. Dist. 26	13	51	25.49 %	5	22	22.73 %	8	29	27.59 %
Leg. Dist. 27	33	78	42.31 %	13	39	33.33 %	20	39	51.28 %
Leg. Dist. 28	28	79	35.44 %	14	33	42.42 %	14	46	30.43 %
Leg. Dist. 29	21	66	31.82 %	13	31	41.94 %	8	35	22.86 %
TOTAL:	274	714	38.38 %	123	319	38.56 %	151	395	38.23 %
TOWNS									
Brighton	46	101	45.54 %	25	44	56.82 %	21	57	36.84 %
Chili	45	117	38.46 %	20	44	45.45 %	25	73	34.25 %
Clarkson	8	21	38.10 %	4	12	33.33 %	4	9	44.44 %
East Rochester	20	44	45.45 %	5	18	27.78 %	15	26	57.69 %
Gates	45	132	34.09 %	23	59	38.98 %	22	73	30.14 %
Greece	125	458	27.29 %	51	191	26.70 %	74	267	27.72 %
Hamlin	11	41	26.83 %	5	18	27.78 %	6	23	26.09 %
Henrietta	49	152	32.24 %	23	61	37.70 %	26	91	28.57 %
Irondequoit	101	221	45.70 %	40	95	42.11 %	61	126	48.41 %
Mendon	6	30	20.00 %	0	11	0.00 %	6	19	31.58 %
Ogden	28	76	36.84 %	14	37	37.84 %	14	39	35.90 %
Parma	27	71	38.03 %	8	25	32.00 %	19	46	41.30 %
Penfield	57	128	44.53 %	30	58	51.72 %	27	70	38.57 %
Perinton	50	124	40.32 %	26	55	47.27 %	24	69	34.78 %
Pittsford	19	51	37.25 %	8	18	44.44 %	11	33	33.33 %
Riga	9	25	36.00 %	3	6	50.00 %	6	19	31.58 %
Rush	10	20	50.00 %	4	9	44.44 %	6	11	54.55 %
Sweden	14	44	31.82 %	5	11	45.45 %	9	33	27.27 %
Webster	64	170	37.65 %	26	66	39.39 %	38	104	36.54 %
Wheatland	13	34	38.24 %	6	15	40.00 %	7	19	36.84 %
TOTAL:	747	2,060	36.26 %	326	853	38.22 %	421	1,207	34.88 %
GRAND TOTAL:	1,021	2,774	36.81 %	449	1,172	38.31 %	572	1,602	35.71 %

2002 GENERAL ELECTION
LIBERAL TURNOUT BY AGE

LT/LD SUMMARY
Part 1 of 2

LEGISLATIVE DISTRICT OR TOWN CITY	NDOB			18-24			25-34			35-44		
	VOTED	REGISTERED	TURNOUT	VOTED	REGISTERED	TURNOUT	VOTED	REGISTERED	TURNOUT	VOTED	REGISTERED	TURNOUT
Leg. Dist. 06	0	0	0.00 %	0	2	0.00 %	3	4	75.00 %	5	8	62.50 %
Leg. Dist. 07	0	0	0.00 %	0	2	0.00 %	0	2	0.00 %	0	2	0.00 %
Leg. Dist. 21	0	0	0.00 %	4	19	21.05 %	15	29	51.72 %	13	21	61.90 %
Leg. Dist. 22	1	1	100.00 %	0	3	0.00 %	2	16	12.50 %	4	15	26.67 %
Leg. Dist. 23	1	1	100.00 %	2	19	10.53 %	16	42	38.10 %	7	23	30.43 %
Leg. Dist. 24	0	0	0.00 %	3	6	50.00 %	8	34	23.53 %	6	18	33.33 %
Leg. Dist. 25	0	0	0.00 %	1	8	12.50 %	2	18	11.11 %	2	8	25.00 %
Leg. Dist. 26	0	0	0.00 %	1	10	10.00 %	1	17	5.88 %	4	10	40.00 %
Leg. Dist. 27	0	0	0.00 %	2	10	20.00 %	6	26	23.08 %	6	16	37.50 %
Leg. Dist. 28	0	0	0.00 %	6	21	28.57 %	3	24	12.50 %	6	12	50.00 %
Leg. Dist. 29	0	0	0.00 %	0	8	0.00 %	3	15	20.00 %	5	17	29.41 %
TOTAL:	2	2	100.00 %	19	108	17.59 %	59	227	25.99 %	58	150	38.67 %
TOWNS												
Brighton	0	1	0.00 %	2	14	14.29 %	5	27	18.52 %	10	19	52.63 %
Chili	0	0	0.00 %	5	30	16.67 %	6	26	23.08 %	9	24	37.50 %
Clarkson	0	0	0.00 %	1	5	20.00 %	2	4	50.00 %	3	7	42.86 %
East Rochester	1	1	100.00 %	2	7	28.57 %	1	10	10.00 %	6	10	60.00 %
Gates	1	1	100.00 %	1	26	3.85 %	4	37	10.81 %	11	26	42.31 %
Greece	4	5	80.00 %	17	104	16.35 %	28	139	20.14 %	26	103	25.24 %
Hamlin	0	0	0.00 %	1	11	9.09 %	0	8	0.00 %	4	12	33.33 %
Henrietta	0	1	0.00 %	5	23	21.74 %	10	53	18.87 %	7	30	23.33 %
Irondequoit	4	4	100.00 %	3	27	11.11 %	10	47	21.28 %	21	52	40.38 %
Mendon	0	0	0.00 %	0	16	0.00 %	1	6	16.67 %	3	4	75.00 %
Ogden	0	0	0.00 %	2	16	12.50 %	6	17	35.29 %	8	16	50.00 %
Parma	0	0	0.00 %	6	27	22.22 %	3	10	30.00 %	6	19	31.58 %
Penfield	1	1	100.00 %	1	17	5.88 %	10	35	28.57 %	14	28	50.00 %
Perinton	0	0	0.00 %	7	33	21.21 %	5	33	15.15 %	7	24	29.17 %
Pittsford	0	0	0.00 %	2	11	18.18 %	2	14	14.29 %	2	4	50.00 %
Riga	0	0	0.00 %	1	6	16.67 %	2	5	40.00 %	1	6	16.67 %
Rush	0	0	0.00 %	0	6	0.00 %	1	2	50.00 %	1	6	16.67 %
Sweden	0	0	0.00 %	4	12	33.33 %	1	8	12.50 %	4	10	40.00 %
Webster	1	1	100.00 %	2	29	6.90 %	6	46	13.04 %	24	50	48.00 %
Wheatland	0	0	0.00 %	1	5	20.00 %	2	8	25.00 %	3	11	27.27 %
TOTAL:	12	15	80.00 %	63	425	14.82 %	105	535	19.63 %	170	461	36.88 %
GRAND TOTAL:	14	17	82.35 %	82	533	15.38 %	164	762	21.52 %	228	611	37.32 %

2002 GENERAL ELECTION
LIBERAL TURNOUT BY AGE

LT/LD SUMMARY
Part 2 of 2

LEGISLATIVE DISTRICT OR TOWN	45-54			55-64			65+		
	VOTED	REGISTERED	TURNOUT	VOTED	REGISTERED	TURNOUT	VOTED	REGISTERED	TURNOUT
CITY									
Leg. Dist. 06	4	7	57.14 %	1	3	33.33 %	0	0	0.00 %
Leg. Dist. 07	2	5	40.00 %	0	0	0.00 %	0	0	0.00 %
Leg. Dist. 21	4	20	20.00 %	7	7	100.00 %	3	4	75.00 %
Leg. Dist. 22	4	12	33.33 %	3	5	60.00 %	0	0	0.00 %
Leg. Dist. 23	9	14	64.29 %	7	7	100.00 %	4	5	80.00 %
Leg. Dist. 24	13	19	68.42 %	6	7	85.71 %	3	6	50.00 %
Leg. Dist. 25	7	11	63.64 %	2	3	66.67 %	4	4	100.00 %
Leg. Dist. 26	6	12	50.00 %	1	2	50.00 %	0	0	0.00 %
Leg. Dist. 27	9	14	64.29 %	5	7	71.43 %	5	5	100.00 %
Leg. Dist. 28	7	14	50.00 %	2	5	40.00 %	3	3	100.00 %
Leg. Dist. 29	9	15	60.00 %	2	5	40.00 %	2	6	33.33 %
TOTAL:	74	143	51.75 %	37	51	72.55 %	25	33	75.76 %
TOWNS									
Brighton	13	21	61.90 %	6	7	85.71 %	10	12	83.33 %
Chili	12	21	57.14 %	7	8	87.50 %	6	8	75.00 %
Clarkson	2	4	50.00 %	0	1	0.00 %	0	0	0.00 %
East Rochester	3	7	42.86 %	3	3	100.00 %	2	6	33.33 %
Gates	16	26	61.54 %	8	10	80.00 %	4	6	66.67 %
Greece	25	67	37.31 %	18	25	72.00 %	7	15	46.67 %
Hamlin	5	7	71.43 %	1	3	33.33 %	0	0	0.00 %
Henrietta	13	26	50.00 %	10	14	71.43 %	4	5	80.00 %
Irondequoit	36	53	67.92 %	17	21	80.95 %	10	17	58.82 %
Mendon	2	3	66.67 %	0	0	0.00 %	0	1	0.00 %
Ogden	5	18	27.78 %	6	6	100.00 %	1	3	33.33 %
Parma	7	7	100.00 %	4	5	80.00 %	1	3	33.33 %
Penfield	12	24	50.00 %	13	16	81.25 %	6	7	85.71 %
Perinton	19	22	86.36 %	7	7	100.00 %	4	5	80.00 %
Pittsford	7	14	50.00 %	3	5	60.00 %	3	3	100.00 %
Riga	4	6	66.67 %	0	1	0.00 %	1	1	100.00 %
Rush	3	3	100.00 %	1	1	100.00 %	1	2	50.00 %
Sweden	3	10	30.00 %	2	3	66.67 %	0	1	0.00 %
Webster	20	32	62.50 %	7	7	100.00 %	3	5	60.00 %
Wheatland	6	6	100.00 %	1	4	25.00 %	0	0	0.00 %
TOTAL:	216	377	57.29 %	118	147	80.27 %	63	100	63.00 %
GRAND TOTAL:	290	520	55.77 %	155	198	78.28 %	88	133	66.17 %

LIBERAL TURNOUT - TOTAL AND GENDER 2002 GENERAL ELECTION

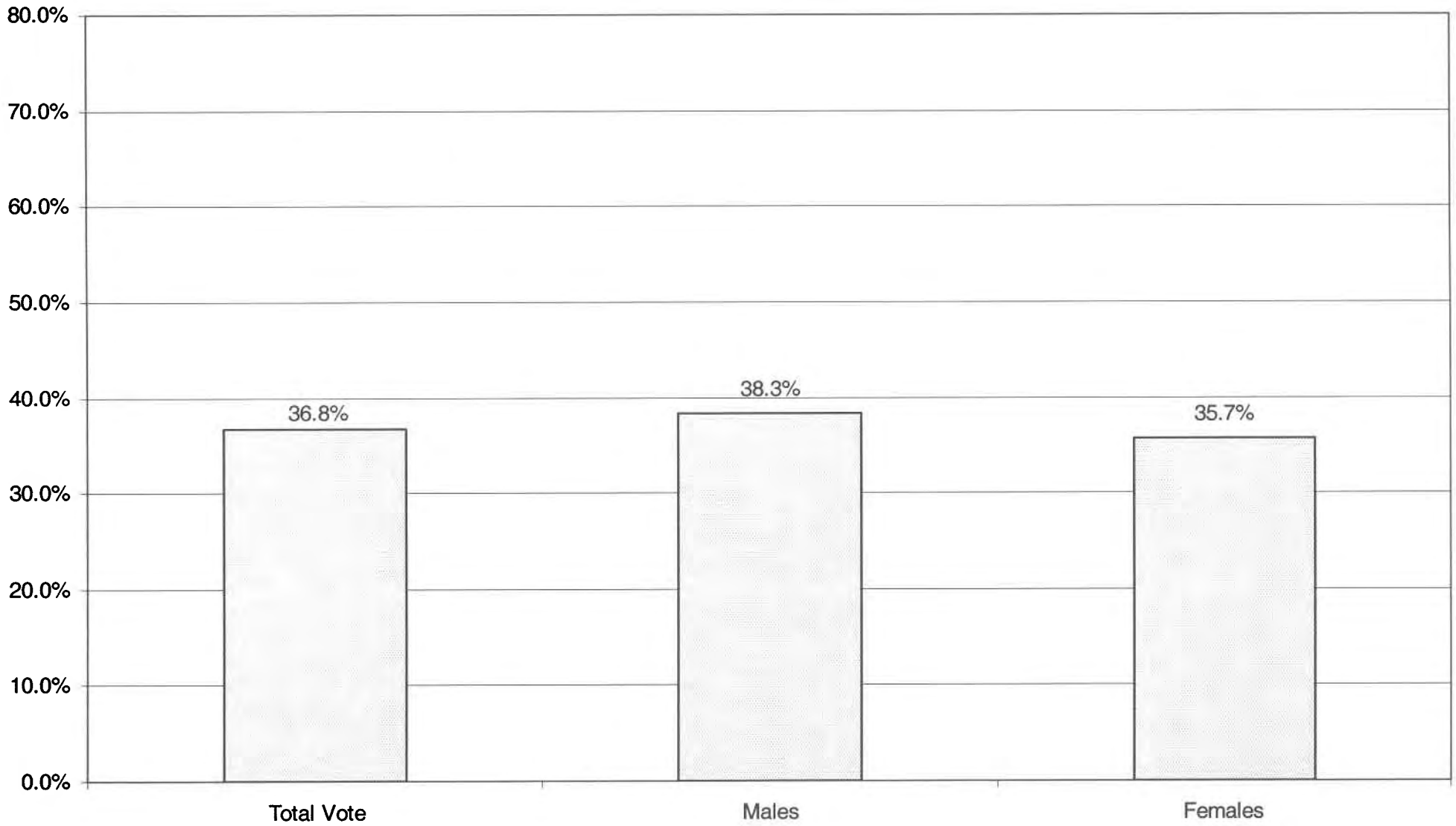

LIBERAL TURNOUT BY AGE GROUP 2002 GENERAL ELECTION

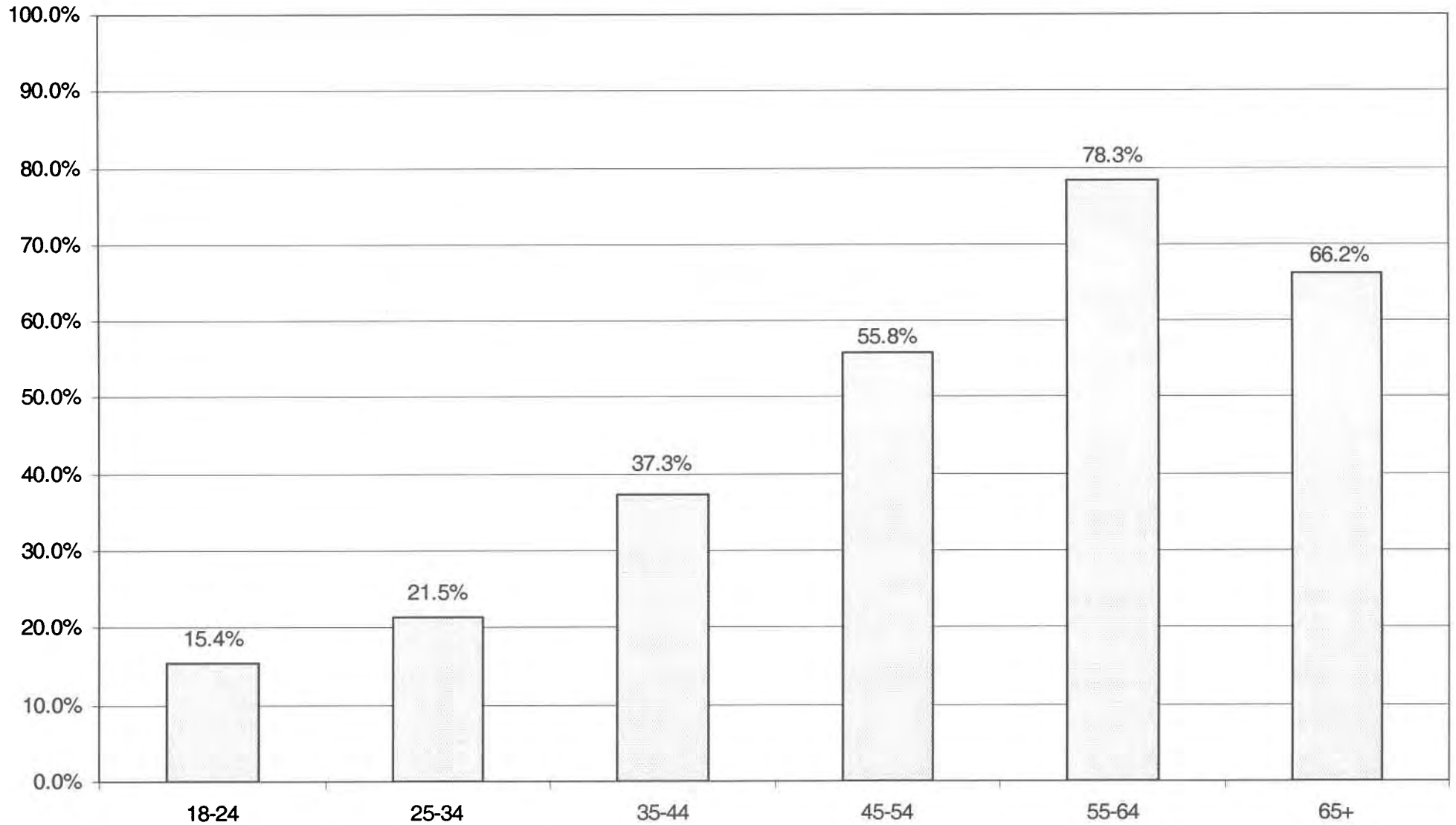

RIGHT TO LIFE SUMMARY

2002 GENERAL ELECTION
RIGHT TO LIFE TURNOUT BY GENDER

LT/LD SUMMARY

LEGISLATIVE DISTRICT OR TOWN	TOTAL VOTERS			MALES			FEMALES		
	VOTED	REGISTERED	TURNOUT	VOTED	REGISTERED	TURNOUT	VOTED	REGISTERED	TURNOUT
CITY									
Leg. Dist. 06	7	14	50.00 %	3	4	75.00 %	4	10	40.00 %
Leg. Dist. 07	5	11	45.45 %	2	3	66.67 %	3	8	37.50 %
Leg. Dist. 21	18	47	38.30 %	9	19	47.37 %	9	28	32.14 %
Leg. Dist. 22	5	42	11.90 %	1	16	6.25 %	4	26	15.38 %
Leg. Dist. 23	20	42	47.62 %	10	19	52.63 %	10	23	43.48 %
Leg. Dist. 24	15	28	53.57 %	5	8	62.50 %	10	20	50.00 %
Leg. Dist. 25	16	36	44.44 %	9	15	60.00 %	7	21	33.33 %
Leg. Dist. 26	13	35	37.14 %	3	12	25.00 %	10	23	43.48 %
Leg. Dist. 27	16	49	32.65 %	4	23	17.39 %	12	26	46.15 %
Leg. Dist. 28	18	52	34.62 %	7	17	41.18 %	11	35	31.43 %
Leg. Dist. 29	14	46	30.43 %	4	18	22.22 %	10	28	35.71 %
TOTAL:	147	402	36.57 %	57	154	37.01 %	90	248	36.29 %
TOWNS									
Brighton	20	33	60.61 %	8	13	61.54 %	12	20	60.00 %
Chili	50	93	53.76 %	22	38	57.89 %	28	55	50.91 %
Clarkson	12	29	41.38 %	4	8	50.00 %	8	21	38.10 %
East Rochester	16	26	61.54 %	3	5	60.00 %	13	21	61.90 %
Gates	27	64	42.19 %	17	28	60.71 %	10	36	27.78 %
Greece	131	247	53.04 %	50	86	58.14 %	81	161	50.31 %
Hamlin	14	27	51.85 %	3	8	37.50 %	11	19	57.89 %
Henrietta	35	67	52.24 %	15	28	53.57 %	20	39	51.28 %
Irondequoit	85	134	63.43 %	30	51	58.82 %	55	83	66.27 %
Mendon	9	13	69.23 %	2	4	50.00 %	7	9	77.78 %
Ogden	31	56	55.36 %	14	24	58.33 %	17	32	53.13 %
Parma	26	49	53.06 %	4	11	36.36 %	22	38	57.89 %
Penfield	39	71	54.93 %	19	31	61.29 %	20	40	50.00 %
Perinton	58	82	70.73 %	23	30	76.67 %	35	52	67.31 %
Pittsford	27	33	81.82 %	12	14	85.71 %	15	19	78.95 %
Riga	13	20	65.00 %	5	8	62.50 %	8	12	66.67 %
Rush	7	9	77.78 %	1	2	50.00 %	6	7	85.71 %
Sweden	24	39	61.54 %	10	15	66.67 %	14	24	58.33 %
Webster	62	106	58.49 %	22	34	64.71 %	40	72	55.56 %
Wheatland	3	6	50.00 %	2	4	50.00 %	1	2	50.00 %
TOTAL:	689	1,204	57.23 %	266	442	60.18 %	423	762	55.51 %
GRAND TOTAL:	836	1,606	52.05 %	323	596	54.19 %	513	1,010	50.79 %

2002 GENERAL ELECTION
RIGHT TO LIFE TURNOUT BY AGE

LT/LD SUMMARY
Part 1 of 2

LEGISLATIVE DISTRICT OR TOWN	NDOB			18-24			25-34			35-44		
	VOTED	REGISTERED	TURNOUT	VOTED	REGISTERED	TURNOUT	VOTED	REGISTERED	TURNOUT	VOTED	REGISTERED	TURNOUT
CITY												
Leg. Dist. 06	0	0	0.00 %	0	2	0.00 %	3	4	75.00 %	5	8	62.50 %
Leg. Dist. 07	0	0	0.00 %	0	2	0.00 %	0	2	0.00 %	0	2	0.00 %
Leg. Dist. 21	0	0	0.00 %	4	19	21.05 %	15	29	51.72 %	13	21	61.90 %
Leg. Dist. 22	0	1	0.00 %	0	3	0.00 %	2	16	12.50 %	4	15	26.67 %
Leg. Dist. 23	0	1	0.00 %	2	19	10.53 %	16	42	38.10 %	7	23	30.43 %
Leg. Dist. 24	0	0	0.00 %	3	6	50.00 %	8	34	23.53 %	6	18	33.33 %
Leg. Dist. 25	0	0	0.00 %	1	8	12.50 %	2	18	11.11 %	2	8	25.00 %
Leg. Dist. 26	0	0	0.00 %	1	10	10.00 %	1	17	5.88 %	4	10	40.00 %
Leg. Dist. 27	0	0	0.00 %	2	10	20.00 %	6	26	23.08 %	6	16	37.50 %
Leg. Dist. 28	0	0	0.00 %	6	21	28.57 %	3	24	12.50 %	6	12	50.00 %
Leg. Dist. 29	0	0	0.00 %	0	8	0.00 %	3	15	20.00 %	5	17	29.41 %
TOTAL:	0	2	0.00 %	19	108	17.59 %	59	227	25.99 %	58	150	38.67 %
TOWNS												
Brighton	0	1	0.00 %	2	14	14.29 %	5	27	18.52 %	10	19	52.63 %
Chili	2	0	0.00 %	5	30	16.67 %	6	26	23.08 %	9	24	37.50 %
Clarkson	0	0	0.00 %	1	5	20.00 %	2	4	50.00 %	3	7	42.86 %
East Rochester	0	1	0.00 %	2	7	28.57 %	1	10	10.00 %	6	10	60.00 %
Gates	0	1	0.00 %	1	26	3.85 %	4	37	10.81 %	11	26	42.31 %
Greece	1	5	20.00 %	17	104	16.35 %	28	139	20.14 %	26	103	25.24 %
Hamlin	0	0	0.00 %	1	11	9.09 %	0	8	0.00 %	4	12	33.33 %
Henrietta	1	1	100.00 %	5	23	21.74 %	10	53	18.87 %	7	30	23.33 %
Irondequoit	0	4	0.00 %	3	27	11.11 %	10	47	21.28 %	21	52	40.38 %
Mendon	0	0	0.00 %	0	16	0.00 %	1	6	16.67 %	3	4	75.00 %
Ogden	0	0	0.00 %	2	16	12.50 %	6	17	35.29 %	8	16	50.00 %
Parma	0	0	0.00 %	6	27	22.22 %	3	10	30.00 %	6	19	31.58 %
Penfield	0	1	0.00 %	1	17	5.88 %	10	35	28.57 %	14	28	50.00 %
Perinton	0	0	0.00 %	7	33	21.21 %	5	33	15.15 %	7	24	29.17 %
Pittsford	0	0	0.00 %	2	11	18.18 %	2	14	14.29 %	2	4	50.00 %
Riga	0	0	0.00 %	1	6	16.67 %	2	5	40.00 %	1	6	16.67 %
Rush	0	0	0.00 %	0	6	0.00 %	1	2	50.00 %	1	6	16.67 %
Sweden	0	0	0.00 %	4	12	33.33 %	1	8	12.50 %	4	10	40.00 %
Webster	0	1	0.00 %	2	29	6.90 %	6	46	13.04 %	24	50	48.00 %
Wheatland	0	0	0.00 %	1	5	20.00 %	2	8	25.00 %	3	11	27.27 %
TOTAL:	4	15	26.67 %	63	425	14.82 %	105	535	19.63 %	170	461	36.88 %
GRAND TOTAL:	4	17	23.53 %	82	533	15.38 %	164	762	21.52 %	228	611	37.32 %

2002 GENERAL ELECTION
RIGHT TO LIFE TURNOUT BY AGE

LT/LD SUMMARY
Part 2 of 2

LEGISLATIVE DISTRICT OR TOWN	45-54			55-64			65+		
	VOTED	REGISTERED	TURNOUT	VOTED	REGISTERED	TURNOUT	VOTED	REGISTERED	TURNOUT
CITY									
Leg. Dist. 06	1	2	50.00 %	1	1	100.00 %	1	2	50.00 %
Leg. Dist. 07	1	3	33.33 %	0	0	0.00 %	2	2	100.00 %
Leg. Dist. 21	3	8	37.50 %	4	5	80.00 %	3	4	75.00 %
Leg. Dist. 22	0	4	0.00 %	0	0	0.00 %	0	0	0.00 %
Leg. Dist. 23	5	8	62.50 %	4	5	80.00 %	3	3	100.00 %
Leg. Dist. 24	2	7	28.57 %	1	4	25.00 %	3	3	100.00 %
Leg. Dist. 25	2	7	28.57 %	2	2	100.00 %	1	1	100.00 %
Leg. Dist. 26	4	6	66.67 %	3	4	75.00 %	2	4	50.00 %
Leg. Dist. 27	2	6	33.33 %	1	1	100.00 %	2	2	100.00 %
Leg. Dist. 28	7	12	58.33 %	3	4	75.00 %	2	3	66.67 %
Leg. Dist. 29	3	14	21.43 %	3	5	60.00 %	2	3	66.67 %
TOTAL:	30	77	38.96 %	25	31	80.65 %	22	27	81.48 %
TOWNS									
Brighton	3	5	60.00 %	1	1	100.00 %	5	8	62.50 %
Chili	16	22	72.73 %	5	6	83.33 %	3	4	75.00 %
Clarkson	9	12	75.00 %	1	2	50.00 %	0	0	0.00 %
East Rochester	2	6	33.33 %	1	1	100.00 %	4	4	100.00 %
Gates	7	13	53.85 %	4	6	66.67 %	5	7	71.43 %
Greece	43	64	67.19 %	21	32	65.63 %	23	28	82.14 %
Hamlin	3	7	42.86 %	1	1	100.00 %	2	2	100.00 %
Henrietta	15	21	71.43 %	0	6	0.00 %	6	6	100.00 %
Irondequoit	34	43	79.07 %	13	17	76.47 %	13	14	92.86 %
Mendon	2	4	50.00 %	2	4	50.00 %	0	0	0.00 %
Ogden	12	15	80.00 %	5	6	83.33 %	2	2	100.00 %
Parma	10	15	66.67 %	2	2	100.00 %	2	4	50.00 %
Penfield	9	12	75.00 %	7	7	100.00 %	6	10	60.00 %
Perinton	17	25	68.00 %	15	15	100.00 %	6	8	75.00 %
Pittsford	9	9	100.00 %	1	2	50.00 %	6	6	100.00 %
Riga	6	8	75.00 %	4	4	100.00 %	1	2	50.00 %
Rush	4	4	100.00 %	1	1	100.00 %	0	0	0.00 %
Sweden	7	13	53.85 %	5	6	83.33 %	2	2	100.00 %
Webster	20	34	58.82 %	8	11	72.73 %	9	12	75.00 %
Wheatland	2	2	100.00 %	0	0	0.00 %	0	0	0.00 %
TOTAL:	231	334	69.16 %	100	130	76.92 %	95	119	79.83 %
GRAND TOTAL:	261	411	63.50 %	125	161	77.64 %	117	146	80.14 %

RIGHT TO LIFE TURNOUT - TOTAL AND GENDER 2002 GENERAL ELECTION

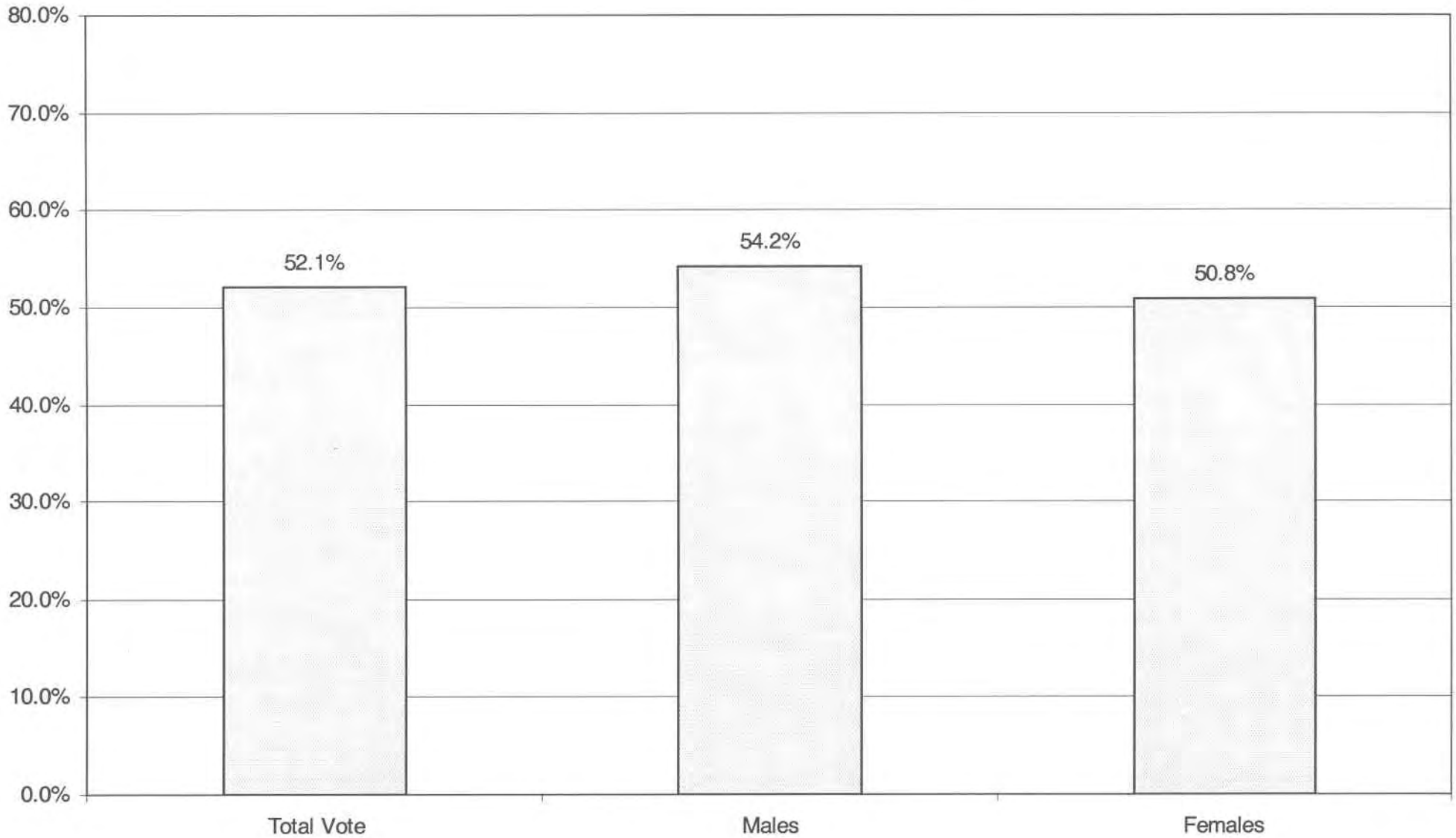

RIGHT TO LIFE TURNOUT BY AGE GROUP 2002 GENERAL ELECTION

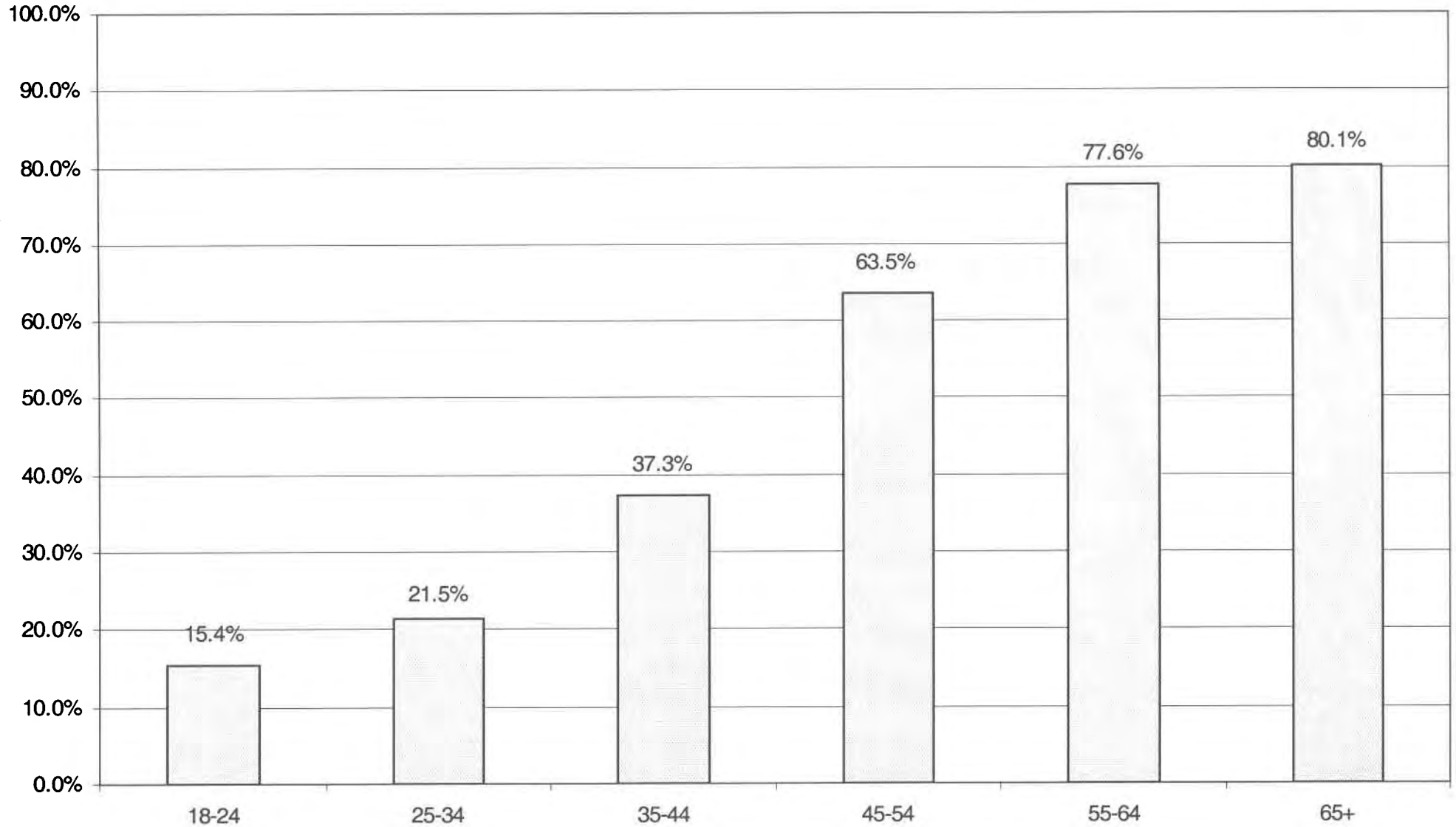

GREEN SUMMARY

2002 GENERAL ELECTION
GREEN TURNOUT BY GENDER

LT/LD SUMMARY

LEGISLATIVE DISTRICT OR TOWN	TOTAL VOTERS			MALES			FEMALES		
	VOTED	REGISTERED	TURNOUT	VOTED	REGISTERED	TURNOUT	VOTED	REGISTERED	TURNOUT
CITY									
Leg. Dist. 06	5	9	55.56 %	4	7	57.14 %	1	2	50.00 %
Leg. Dist. 07	1	5	20.00 %	1	3	33.33 %	0	2	0.00 %
Leg. Dist. 21	38	66	57.58 %	25	38	65.79 %	13	28	46.43 %
Leg. Dist. 22	4	11	36.36 %	3	9	33.33 %	1	2	50.00 %
Leg. Dist. 23	108	163	66.26 %	63	87	72.41 %	45	76	59.21 %
Leg. Dist. 24	75	104	72.12 %	39	59	66.10 %	36	45	80.00 %
Leg. Dist. 25	57	65	87.69 %	36	41	87.80 %	21	24	87.50 %
Leg. Dist. 26	13	20	65.00 %	8	11	72.73 %	5	9	55.56 %
Leg. Dist. 27	18	22	81.82 %	9	10	90.00 %	9	12	75.00 %
Leg. Dist. 28	8	15	53.33 %	5	10	50.00 %	3	5	60.00 %
Leg. Dist. 29	8	12	66.67 %	5	7	71.43 %	3	5	60.00 %
TOTAL:	335	492	68.09 %	198	282	70.21 %	137	210	65.24 %
TOWNS									
Brighton	62	100	62.00 %	37	60	61.67 %	25	40	62.50 %
Chili	12	26	46.15 %	9	22	40.91 %	3	4	75.00 %
Clarkson	3	5	60.00 %	2	3	66.67 %	1	2	50.00 %
East Rochester	5	11	45.45 %	2	5	40.00 %	3	6	50.00 %
Gates	14	23	60.87 %	7	12	58.33 %	7	11	63.64 %
Greece	48	122	39.34 %	28	73	38.36 %	20	49	40.82 %
Hamlin	6	13	46.15 %	2	5	40.00 %	4	8	50.00 %
Henrietta	17	36	47.22 %	7	18	38.89 %	10	18	55.56 %
Irondequoit	39	76	51.32 %	27	49	55.10 %	12	27	44.44 %
Mendon	6	14	42.86 %	5	11	45.45 %	1	3	33.33 %
Ogden	4	11	36.36 %	3	7	42.86 %	1	4	25.00 %
Parma	7	13	53.85 %	4	8	50.00 %	3	5	60.00 %
Penfield	14	35	40.00 %	8	17	47.06 %	6	18	33.33 %
Perinton	38	70	54.29 %	25	46	54.35 %	13	24	54.17 %
Pittsford	20	36	55.56 %	15	26	57.69 %	5	10	50.00 %
Riga	1	3	33.33 %	1	3	33.33 %	0	0	0.00 %
Rush	5	6	83.33 %	3	4	75.00 %	2	2	100.00 %
Sweden	9	20	45.00 %	6	12	50.00 %	3	8	37.50 %
Webster	20	43	46.51 %	9	21	42.86 %	11	22	50.00 %
Wheatland	8	9	88.89 %	4	5	80.00 %	4	4	100.00 %
TOTAL:	338	672	50.30 %	204	407	50.12 %	134	265	50.57 %
GRAND TOTAL:	673	1,164	57.82 %	402	689	58.35 %	271	475	57.05 %

2002 GENERAL ELECTION
GREEN TURNOUT BY AGE

LT/LD SUMMARY
Part 1 of 2

LEGISLATIVE DISTRICT OR TOWN	NDOB			18-24			25-34			35-44		
	VOTED	REGISTERED	TURNOUT	VOTED	REGISTERED	TURNOUT	VOTED	REGISTERED	TURNOUT	VOTED	REGISTERED	TURNOUT
CITY												
Leg. Dist. 06	0	0	0.00 %	0	2	0.00 %	1	3	33.33 %	1	1	100.00 %
Leg. Dist. 07	0	0	0.00 %	1	2	50.00 %	0	1	0.00 %	0	1	0.00 %
Leg. Dist. 21	0	0	0.00 %	3	17	17.65 %	14	30	46.67 %	10	10	100.00 %
Leg. Dist. 22	0	0	0.00 %	2	6	33.33 %	1	3	33.33 %	1	2	50.00 %
Leg. Dist. 23	0	0	0.00 %	20	52	38.46 %	44	75	58.67 %	17	18	94.44 %
Leg. Dist. 24	0	0	0.00 %	12	33	36.36 %	25	42	59.52 %	18	17	105.88 %
Leg. Dist. 25	0	0	0.00 %	16	24	66.67 %	16	23	69.57 %	5	7	71.43 %
Leg. Dist. 26	0	0	0.00 %	4	10	40.00 %	5	8	62.50 %	1	0	0.00 %
Leg. Dist. 27	0	0	0.00 %	2	6	33.33 %	7	11	63.64 %	3	4	75.00 %
Leg. Dist. 28	0	0	0.00 %	2	5	40.00 %	1	3	33.33 %	1	2	50.00 %
Leg. Dist. 29	0	0	0.00 %	1	6	16.67 %	1	2	50.00 %	0	0	0.00 %
TOTAL:	0	0	0.00 %	63	163	38.65 %	115	201	57.21 %	57	62	91.94 %
TOWNS												
Brighton	0	0	0.00 %	14	35	40.00 %	15	27	55.56 %	16	20	80.00 %
Chili	0	0	0.00 %	3	12	25.00 %	2	8	25.00 %	4	4	100.00 %
Clarkson	0	0	0.00 %	1	1	100.00 %	1	2	50.00 %	1	1	100.00 %
East Rochester	0	0	0.00 %	3	6	50.00 %	0	2	0.00 %	1	2	50.00 %
Gates	0	0	0.00 %	7	12	58.33 %	1	5	20.00 %	2	3	66.67 %
Greece	0	0	0.00 %	11	68	16.18 %	14	25	56.00 %	7	11	63.64 %
Hamlin	0	0	0.00 %	1	6	16.67 %	1	2	50.00 %	1	2	50.00 %
Henrietta	0	0	0.00 %	6	21	28.57 %	1	3	33.33 %	3	7	42.86 %
Irondequoit	0	0	0.00 %	9	39	23.08 %	6	17	35.29 %	10	11	90.91 %
Mendon	0	0	0.00 %	3	9	33.33 %	1	3	33.33 %	1	0	0.00 %
Ogden	0	0	0.00 %	2	5	40.00 %	0	2	0.00 %	2	4	50.00 %
Parma	0	0	0.00 %	2	10	20.00 %	1	1	100.00 %	1	2	50.00 %
Penfield	0	0	0.00 %	4	21	19.05 %	0	7	0.00 %	1	3	33.33 %
Perinton	0	0	0.00 %	14	45	31.11 %	7	11	63.64 %	7	8	87.50 %
Pittsford	0	0	0.00 %	5	19	26.32 %	3	6	50.00 %	2	3	66.67 %
Riga	0	0	0.00 %	1	3	33.33 %	0	0	0.00 %	0	0	0.00 %
Rush	0	0	0.00 %	1	2	50.00 %	0	0	0.00 %	0	0	0.00 %
Sweden	0	0	0.00 %	2	10	20.00 %	2	6	33.33 %	0	2	0.00 %
Webster	0	0	0.00 %	6	20	30.00 %	3	8	37.50 %	4	7	57.14 %
Wheatland	0	0	0.00 %	2	3	66.67 %	3	4	75.00 %	1	1	100.00 %
TOTAL:	0	0	0.00 %	97	347	27.95 %	61	139	43.88 %	64	91	70.33 %
GRAND TOTAL:	0	0	0.00 %	160	510	31.37 %	176	340	51.76 %	121	153	79.08 %

2002 GENERAL ELECTION
GREEN TURNOUT BY AGE

LT/LD SUMMARY
Part 2 of 2

LEGISLATIVE DISTRICT OR TOWN	45-54			55-64			65+		
	VOTED	REGISTERED	TURNOUT	VOTED	REGISTERED	TURNOUT	VOTED	REGISTERED	TURNOUT
CITY									
Leg. Dist. 06	2	3	66.67 %	0	0	0.00 %	0	0	0.00 %
Leg. Dist. 07	0	1	0.00 %	0	0	0.00 %	0	0	0.00 %
Leg. Dist. 21	5	7	71.43 %	1	1	100.00 %	0	1	0.00 %
Leg. Dist. 22	0	0	0.00 %	0	0	0.00 %	0	0	0.00 %
Leg. Dist. 23	8	9	88.89 %	4	4	100.00 %	4	5	80.00 %
Leg. Dist. 24	6	7	85.71 %	2	2	100.00 %	3	3	100.00 %
Leg. Dist. 25	6	6	100.00 %	3	3	100.00 %	2	2	100.00 %
Leg. Dist. 26	0	1	0.00 %	1	1	100.00 %	0	0	0.00 %
Leg. Dist. 27	1	1	100.00 %	0	0	0.00 %	0	0	0.00 %
Leg. Dist. 28	2	4	50.00 %	1	1	100.00 %	0	0	0.00 %
Leg. Dist. 29	2	2	100.00 %	2	2	100.00 %	0	0	0.00 %
TOTAL:	32	41	78.05 %	14	14	100.00 %	9	11	81.82 %
TOWNS									
Brighton	11	17	64.71 %	0	0	0.00 %	1	1	100.00 %
Chili	1	1	100.00 %	0	0	0.00 %	0	1	0.00 %
Clarkson	0	1	0.00 %	0	0	0.00 %	0	0	0.00 %
East Rochester	0	1	0.00 %	0	0	0.00 %	0	0	0.00 %
Gates	3	3	100.00 %	0	0	0.00 %	0	0	0.00 %
Greece	7	11	63.64 %	2	3	66.67 %	3	4	75.00 %
Hamlin	0	1	0.00 %	1	1	100.00 %	0	1	0.00 %
Henrietta	2	2	100.00 %	0	1	0.00 %	2	2	100.00 %
Irondequoit	5	6	83.33 %	2	2	100.00 %	1	1	100.00 %
Mendon	1	2	50.00 %	0	0	0.00 %	0	0	0.00 %
Ogden	0	0	0.00 %	0	0	0.00 %	0	0	0.00 %
Parma	0	0	0.00 %	0	0	0.00 %	0	0	0.00 %
Penfield	3	3	100.00 %	1	1	100.00 %	0	0	0.00 %
Perinton	3	3	100.00 %	1	1	100.00 %	1	2	50.00 %
Pittsford	4	7	57.14 %	1	1	100.00 %	0	0	0.00 %
Riga	0	0	0.00 %	0	0	0.00 %	0	0	0.00 %
Rush	3	3	100.00 %	0	0	0.00 %	1	1	100.00 %
Sweden	0	0	0.00 %	1	1	100.00 %	0	1	0.00 %
Webster	4	6	66.67 %	1	1	100.00 %	0	1	0.00 %
Wheatland	0	1	0.00 %	0	0	0.00 %	0	0	0.00 %
TOTAL:	47	68	69.12 %	10	12	83.33 %	9	15	60.00 %
GRAND TOTAL:	79	109	72.48 %	24	26	92.31 %	18	26	69.23 %

GREEN TURNOUT - TOTAL AND GENDER 2002 GENERAL ELECTION

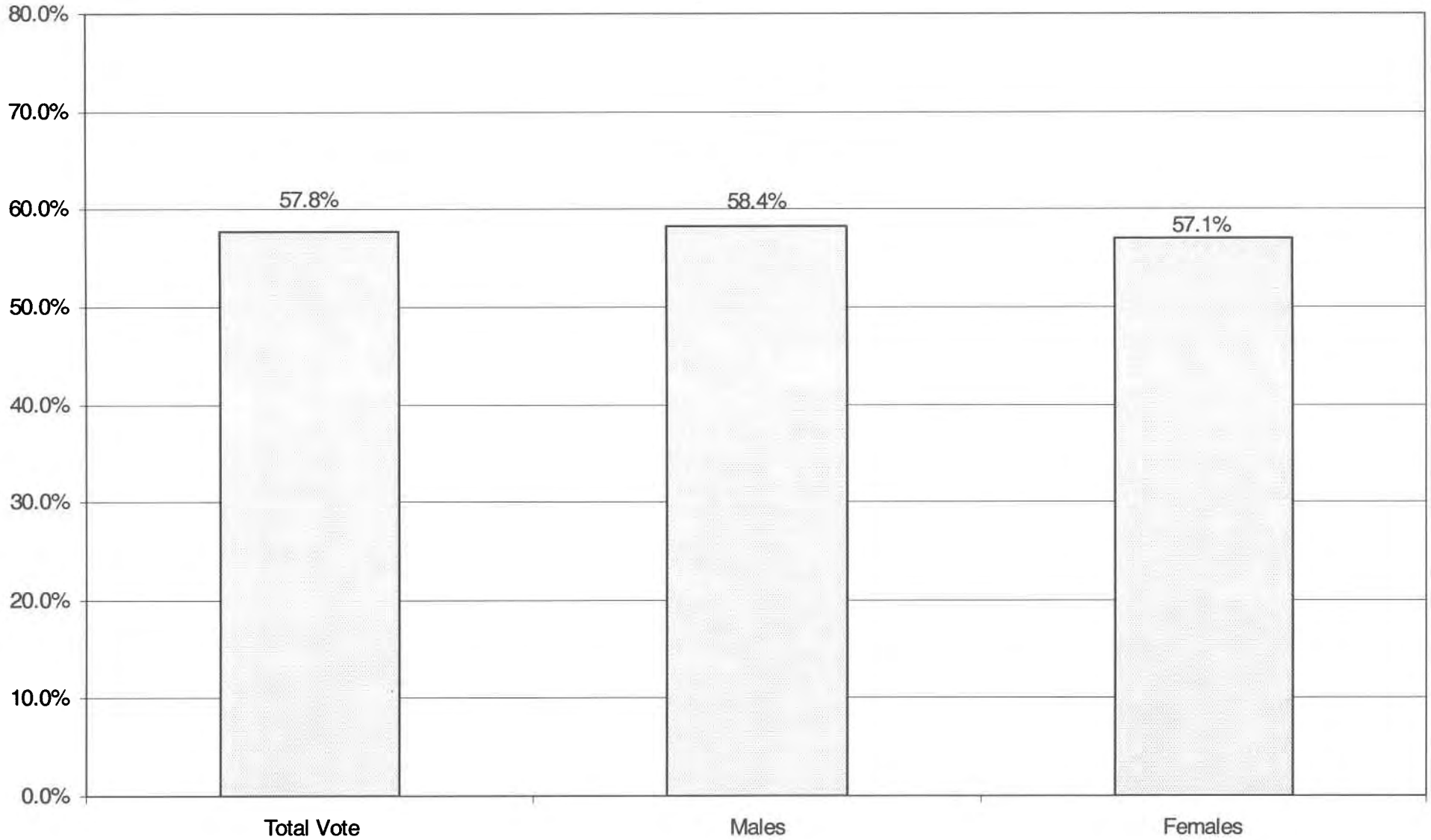

GREEN TURNOUT BY AGE GROUP 2002 GENERAL ELECTION

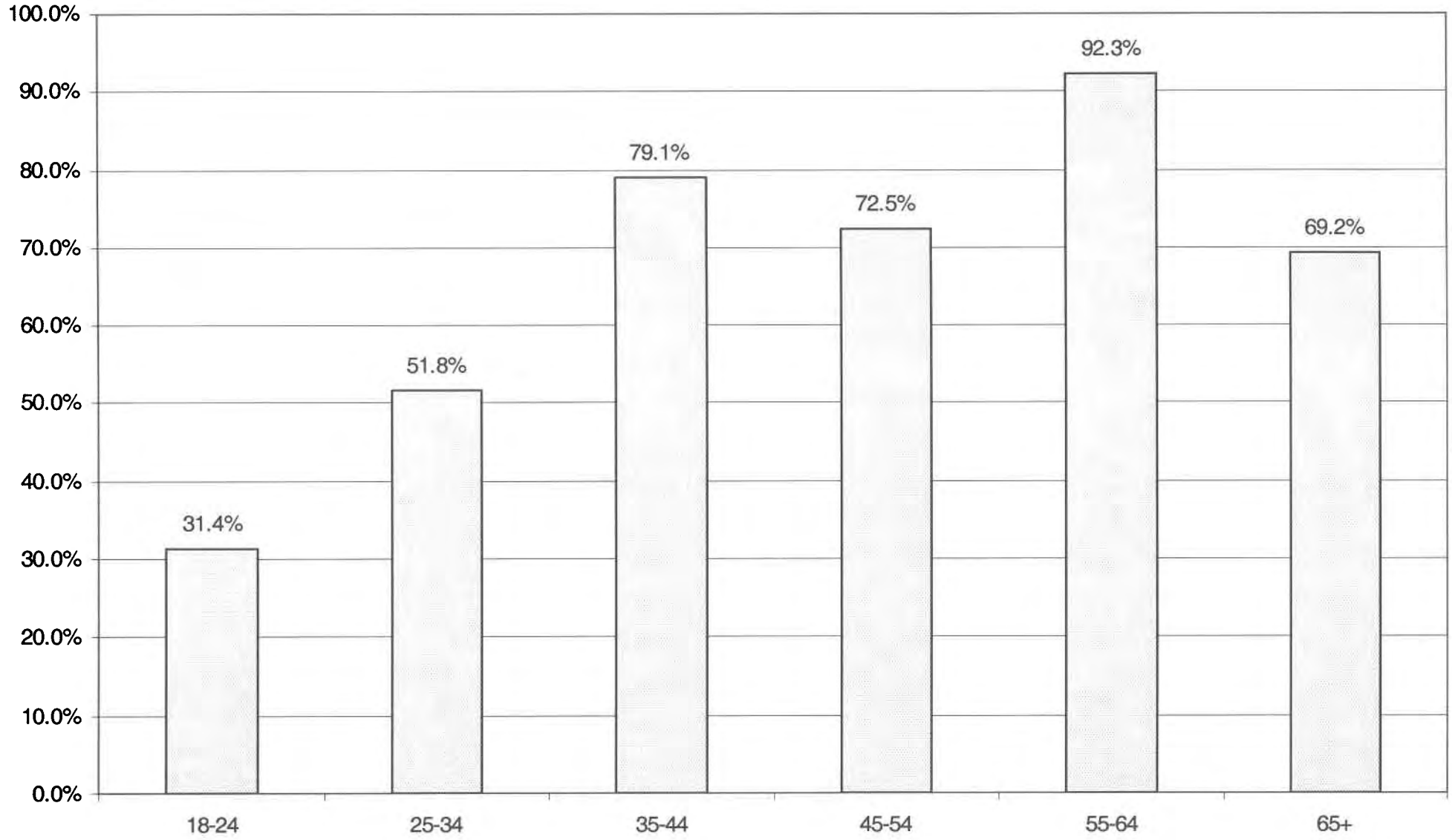

WORKING FAMILIES SUMMARY

2002 GENERAL ELECTION
WORKING FAMILIES TURNOUT BY GENDER

LT/LD SUMMARY

LEGISLATIVE DISTRICT OR TOWN	TOTAL VOTERS			MALES			FEMALES		
	VOTED	REGISTERED	TURNOUT	VOTED	REGISTERED	TURNOUT	VOTED	REGISTERED	TURNOUT
CITY									
Leg. Dist. 06	2	4	50.00 %	1	2	50.00 %	1	2	50.00 %
Leg. Dist. 07	0	0	0.00 %	0	0	0.00 %	0	0	0.00 %
Leg. Dist. 21	6	22	27.27 %	1	8	12.50 %	5	14	35.71 %
Leg. Dist. 22	4	26	15.38 %	2	9	22.22 %	2	17	11.76 %
Leg. Dist. 23	7	17	41.18 %	2	6	33.33 %	5	11	45.45 %
Leg. Dist. 24	2	5	40.00 %	2	2	100.00 %	0	3	0.00 %
Leg. Dist. 25	6	19	31.58 %	5	10	50.00 %	1	9	11.11 %
Leg. Dist. 26	4	12	33.33 %	4	6	66.67 %	0	6	0.00 %
Leg. Dist. 27	6	21	28.57 %	3	8	37.50 %	3	13	23.08 %
Leg. Dist. 28	10	27	37.04 %	4	12	33.33 %	6	15	40.00 %
Leg. Dist. 29	2	19	10.53 %	1	7	14.29 %	1	12	8.33 %
TOTAL:	49	172	28.49 %	25	70	35.71 %	24	102	23.53 %
TOWNS									
Brighton	9	12	75.00 %	4	5	80.00 %	5	7	71.43 %
Chili	10	12	83.33 %	7	7	100.00 %	3	5	60.00 %
Clarkson	1	3	33.33 %	1	1	100.00 %	0	2	0.00 %
East Rochester	1	2	50.00 %	0	0	0.00 %	1	2	50.00 %
Gates	5	11	45.45 %	1	5	20.00 %	4	6	66.67 %
Greece	16	41	39.02 %	5	13	38.46 %	11	28	39.29 %
Hamlin	0	3	0.00 %	0	1	0.00 %	0	2	0.00 %
Henrietta	4	17	23.53 %	2	8	25.00 %	2	9	22.22 %
Irondequoit	10	26	38.46 %	3	11	27.27 %	7	15	46.67 %
Mendon	0	1	0.00 %	0	1	0.00 %	0	0	0.00 %
Ogden	5	10	50.00 %	3	6	50.00 %	2	4	50.00 %
Parma	6	11	54.55 %	4	7	57.14 %	2	4	50.00 %
Penfield	3	9	33.33 %	2	4	50.00 %	1	5	20.00 %
Perinton	2	7	28.57 %	2	4	50.00 %	0	3	0.00 %
Pittsford	5	5	100.00 %	1	2	50.00 %	4	3	133.33 %
Riga	3	5	60.00 %	2	2	100.00 %	1	3	33.33 %
Rush	2	2	100.00 %	1	1	100.00 %	1	1	100.00 %
Sweden	2	6	33.33 %	1	2	50.00 %	1	4	25.00 %
Webster	4	17	23.53 %	2	4	50.00 %	2	13	15.38 %
Wheatland	2	4	50.00 %	2	3	66.67 %	0	1	0.00 %
TOTAL:	90	204	44.12 %	43	87	49.43 %	47	117	40.17 %
GRAND TOTAL:	139	376	36.97 %	68	157	43.31 %	71	219	32.42 %

2002 GENERAL ELECTION
WORKING FAMILIES TURNOUT BY AGE

LT/LD SUMMARY
Part 1 of 2

LEGISLATIVE DISTRICT OR TOWN CITY	NDOB			18-24			25-34			35-44		
	VOTED	REGISTERED	TURNOUT	VOTED	REGISTERED	TURNOUT	VOTED	REGISTERED	TURNOUT	VOTED	REGISTERED	TURNOUT
Leg. Dist. 06	0	0	0.00 %	0	0	0.00 %	2	3	66.67 %	0	1	0.00 %
Leg. Dist. 07	0	0	0.00 %	0	0	0.00 %	0	0	0.00 %	0	0	0.00 %
Leg. Dist. 21	0	0	0.00 %	0	4	0.00 %	3	10	30.00 %	1	6	16.67 %
Leg. Dist. 22	0	0	0.00 %	0	8	0.00 %	2	10	20.00 %	1	6	16.67 %
Leg. Dist. 23	0	0	0.00 %	1	5	20.00 %	2	6	33.33 %	1	5	20.00 %
Leg. Dist. 24	0	0	0.00 %	0	0	0.00 %	2	3	66.67 %	0	2	0.00 %
Leg. Dist. 25	0	0	0.00 %	1	5	20.00 %	1	1	100.00 %	3	8	37.50 %
Leg. Dist. 26	0	0	0.00 %	0	0	0.00 %	0	7	0.00 %	2	2	100.00 %
Leg. Dist. 27	0	0	0.00 %	0	5	0.00 %	1	9	11.11 %	2	5	40.00 %
Leg. Dist. 28	0	0	0.00 %	0	6	0.00 %	3	11	27.27 %	3	6	50.00 %
Leg. Dist. 29	0	0	0.00 %	0	4	0.00 %	1	8	12.50 %	0	6	0.00 %
TOTAL:	0	0	0.00 %	2	37	5.41 %	17	68	25.00 %	13	47	27.66 %
TOWNS												
Brighton	0	0	0.00 %	0	3	0.00 %	1	4	25.00 %	2	3	66.67 %
Chili	0	0	0.00 %	2	2	100.00 %	0	3	0.00 %	2	4	50.00 %
Clarkson	0	0	0.00 %	0	0	0.00 %	0	0	0.00 %	1	3	33.33 %
East Rochester	0	0	0.00 %	0	2	0.00 %	0	0	0.00 %	1	0	0.00 %
Gates	0	0	0.00 %	0	0	0.00 %	1	5	20.00 %	3	5	60.00 %
Greece	0	0	0.00 %	1	3	33.33 %	5	16	31.25 %	4	12	33.33 %
Hamlin	0	0	0.00 %	0	1	0.00 %	0	1	0.00 %	0	1	0.00 %
Henrietta	0	0	0.00 %	0	1	0.00 %	1	4	25.00 %	1	8	12.50 %
Irondequoit	0	0	0.00 %	0	1	0.00 %	1	8	12.50 %	5	12	41.67 %
Mendon	0	0	0.00 %	0	0	0.00 %	0	0	0.00 %	0	1	0.00 %
Ogden	0	0	0.00 %	0	0	0.00 %	1	1	100.00 %	3	8	37.50 %
Parma	0	0	0.00 %	0	0	0.00 %	0	3	0.00 %	3	3	100.00 %
Penfield	0	0	0.00 %	0	2	0.00 %	1	2	50.00 %	2	2	100.00 %
Perinton	0	0	0.00 %	0	1	0.00 %	1	3	33.33 %	0	1	0.00 %
Pittsford	0	0	0.00 %	0	0	0.00 %	0	1	0.00 %	3	3	100.00 %
Riga	0	0	0.00 %	0	2	0.00 %	0	0	0.00 %	1	3	33.33 %
Rush	0	0	0.00 %	0	0	0.00 %	1	1	100.00 %	1	1	100.00 %
Sweden	0	0	0.00 %	0	1	0.00 %	0	1	0.00 %	1	3	33.33 %
Webster	0	0	0.00 %	0	1	0.00 %	1	3	33.33 %	1	10	10.00 %
Wheatland	0	0	0.00 %	0	0	0.00 %	1	2	50.00 %	1	2	50.00 %
TOTAL:	0	0	0.00 %	3	20	15.00 %	15	58	25.86 %	35	85	41.18 %
GRAND TOTAL:	0	0	0.00 %	5	57	8.77 %	32	126	25.40 %	48	132	36.36 %

2002 GENERAL ELECTION
WORKING FAMILIES TURNOUT BY AGE

LT/LD SUMMARY
Part 2 of 2

LEGISLATIVE DISTRICT OR TOWN	45-54			55-64			65+		
	VOTED	REGISTERED	TURNOUT	VOTED	REGISTERED	TURNOUT	VOTED	REGISTERED	TURNOUT
CITY									
Leg. Dist. 06	0	0	0.00 %	0	0	0.00 %	0	0	0.00 %
Leg. Dist. 07	0	0	0.00 %	0	0	0.00 %	0	0	0.00 %
Leg. Dist. 21	1	1	100.00 %	0	0	0.00 %	1	1	100.00 %
Leg. Dist. 22	0	2	0.00 %	0	0	0.00 %	0	0	0.00 %
Leg. Dist. 23	0	0	0.00 %	0	0	0.00 %	1	1	100.00 %
Leg. Dist. 24	0	0	0.00 %	0	0	0.00 %	0	0	0.00 %
Leg. Dist. 25	0	4	0.00 %	1	1	100.00 %	0	0	0.00 %
Leg. Dist. 26	1	1	100.00 %	0	1	0.00 %	1	1	100.00 %
Leg. Dist. 27	1	2	50.00 %	0	0	0.00 %	0	0	0.00 %
Leg. Dist. 28	1	3	33.33 %	1	1	100.00 %	0	0	0.00 %
Leg. Dist. 29	0	0	0.00 %	0	1	0.00 %	0	0	0.00 %
TOTAL:	4	13	30.77 %	2	4	50.00 %	3	3	100.00 %
TOWNS									
Brighton	2	2	100.00 %	0	0	0.00 %	0	0	0.00 %
Chili	2	2	100.00 %	1	1	100.00 %	0	0	0.00 %
Clarkson	0	0	0.00 %	0	0	0.00 %	0	0	0.00 %
East Rochester	0	0	0.00 %	0	0	0.00 %	0	0	0.00 %
Gates	0	0	0.00 %	1	1	100.00 %	0	0	0.00 %
Greece	4	6	66.67 %	1	1	100.00 %	1	3	33.33 %
Hamlin	0	0	0.00 %	0	0	0.00 %	0	0	0.00 %
Henrietta	1	2	50.00 %	1	2	50.00 %	0	0	0.00 %
Irondequoit	3	4	75.00 %	0	0	0.00 %	1	1	100.00 %
Mendon	0	0	0.00 %	0	0	0.00 %	0	0	0.00 %
Ogden	0	1	0.00 %	0	0	0.00 %	0	0	0.00 %
Parma	3	5	60.00 %	0	0	0.00 %	0	0	0.00 %
Penfield	0	3	0.00 %	0	0	0.00 %	0	0	0.00 %
Perinton	0	2	0.00 %	0	0	0.00 %	0	0	0.00 %
Pittsford	0	0	0.00 %	0	0	0.00 %	1	1	100.00 %
Riga	0	0	0.00 %	0	0	0.00 %	0	0	0.00 %
Rush	0	0	0.00 %	0	0	0.00 %	0	0	0.00 %
Sweden	1	1	100.00 %	0	0	0.00 %	0	0	0.00 %
Webster	0	1	0.00 %	0	1	0.00 %	1	1	100.00 %
Wheatland	0	0	0.00 %	0	0	0.00 %	0	0	0.00 %
TOTAL:	16	29	55.17 %	4	6	66.67 %	4	6	66.67 %
GRAND TOTAL:	20	42	47.62 %	6	10	60.00 %	7	9	77.78 %

WORKING FAMILIES TURNOUT - TOTAL AND GENDER 2002 GENERAL ELECTION

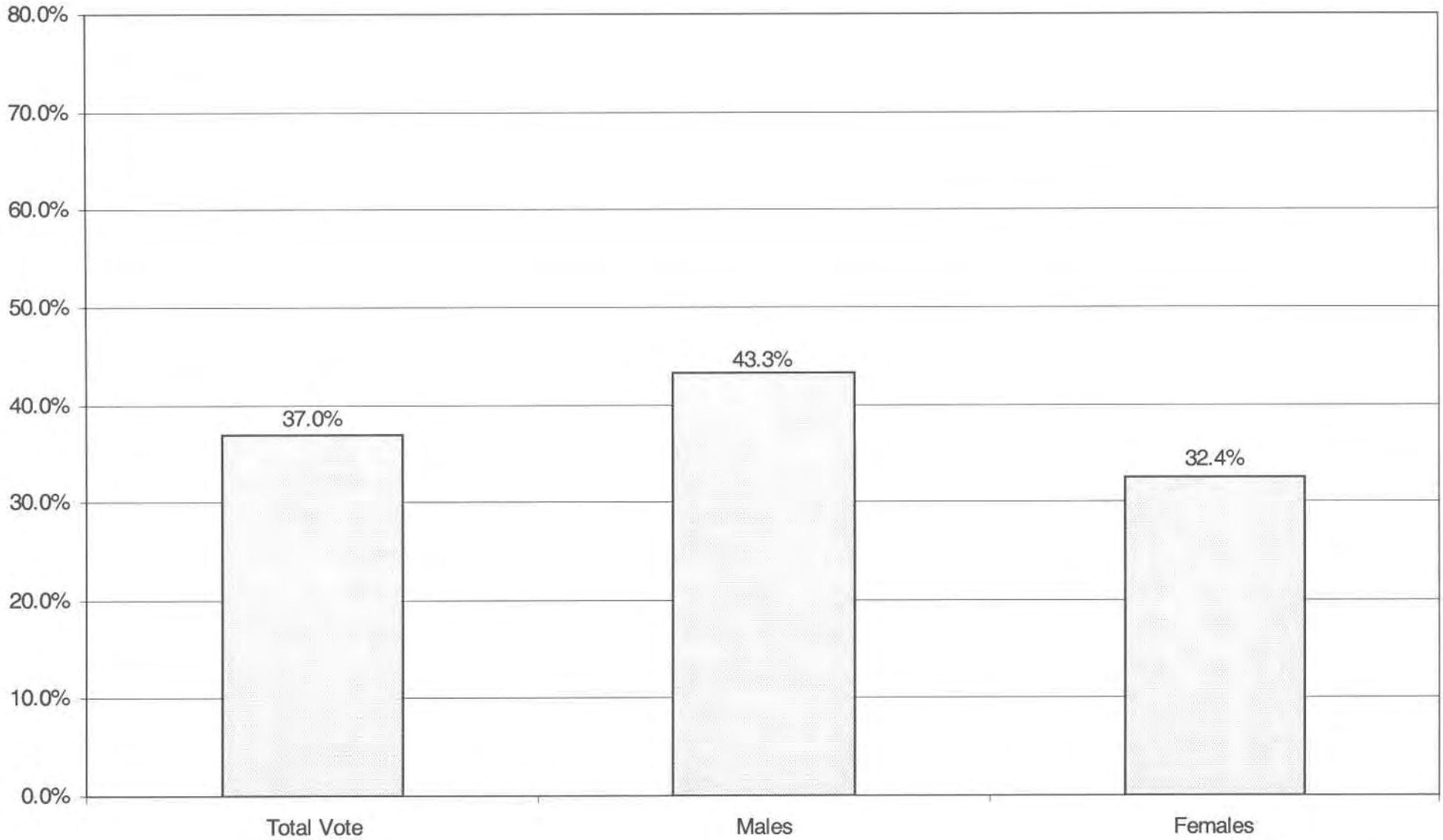

WORKING FAMILIES TURNOUT BY AGE GROUP 2002 GENERAL ELECTION

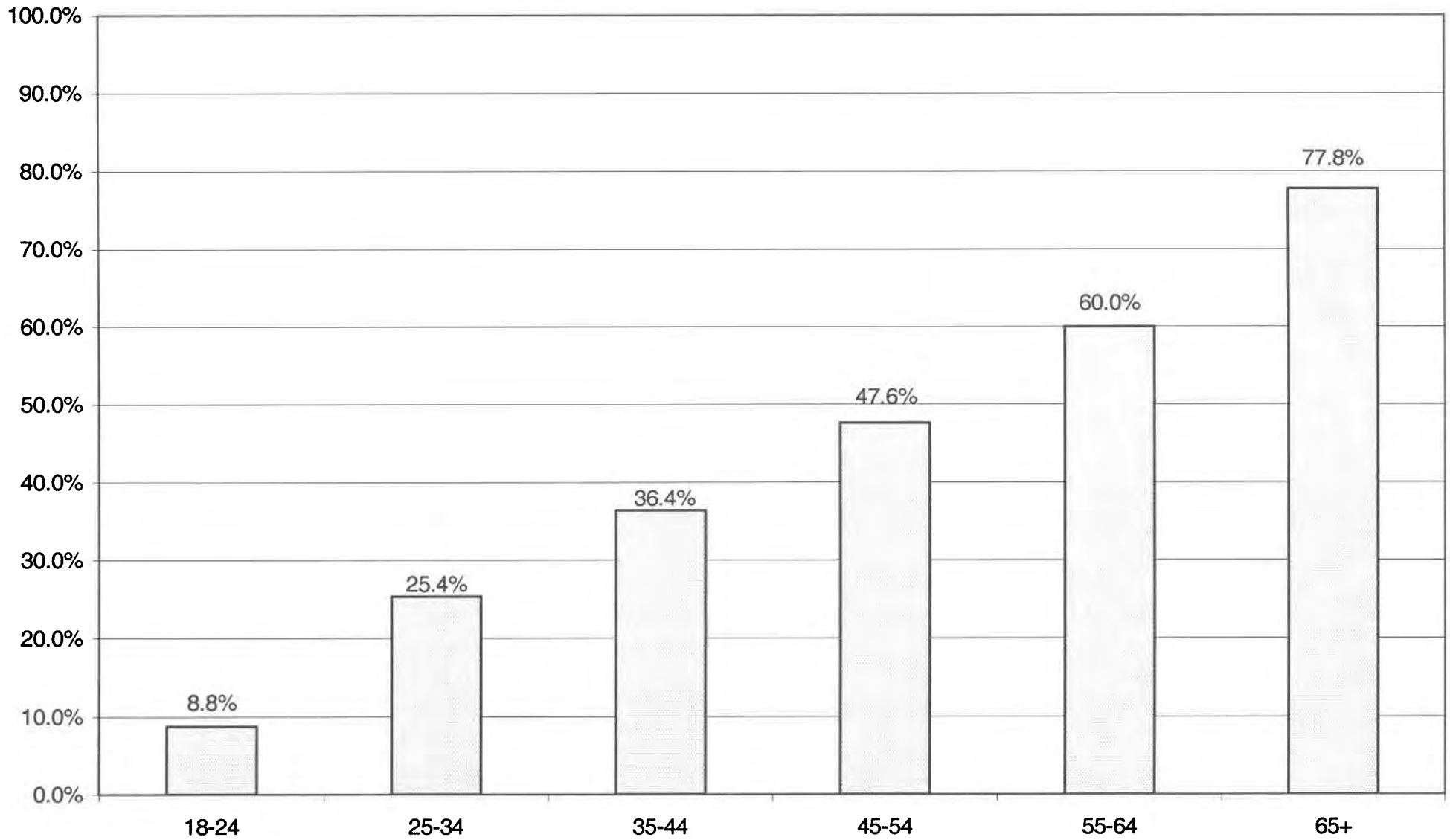

BLANKS SUMMARY

2002 GENERAL ELECTION
BLANK TURNOUT BY GENDER

LT/LD SUMMARY

LEGISLATIVE DISTRICT OR TOWN	TOTAL VOTERS			MALES			FEMALES		
	VOTED	REGISTERED	TURNOUT	VOTED	REGISTERED	TURNOUT	VOTED	REGISTERED	TURNOUT
CITY									
Leg. Dist. 06	304	751	40.48 %	143	348	41.09 %	161	403	39.95 %
Leg. Dist. 07	155	327	47.40 %	80	158	50.63 %	75	169	44.38 %
Leg. Dist. 21	947	2,430	38.97 %	468	1,183	39.56 %	479	1,247	38.41 %
Leg. Dist. 22	256	1,383	18.51 %	115	616	18.67 %	141	767	18.38 %
Leg. Dist. 23	1,393	2,896	48.10 %	711	1,477	48.14 %	682	1,419	48.06 %
Leg. Dist. 24	785	1,514	51.85 %	388	739	52.50 %	397	775	51.23 %
Leg. Dist. 25	450	1,416	31.78 %	242	731	33.11 %	208	685	30.36 %
Leg. Dist. 26	551	1,516	36.35 %	275	705	39.01 %	276	811	34.03 %
Leg. Dist. 27	635	1,915	33.16 %	328	949	34.56 %	307	966	31.78 %
Leg. Dist. 28	470	1,657	28.36 %	244	733	33.29 %	226	924	24.46 %
Leg. Dist. 29	557	1,834	30.37 %	285	828	34.42 %	272	1,006	27.04 %
TOTAL:	6,503	17,639	36.87 %	3,279	8,467	38.73 %	3,224	9,172	35.15 %
TOWNS									
Brighton	2,770	4,861	56.98 %	1,344	2,342	57.39 %	1,426	2,519	56.61 %
Chili	1,890	4,099	46.11 %	960	2,028	47.34 %	930	2,071	44.91 %
Clarkson	345	772	44.69 %	184	396	46.46 %	161	376	42.82 %
East Rochester	427	895	47.71 %	210	414	50.72 %	217	481	45.11 %
Gates	1,648	4,088	40.31 %	816	1,972	41.38 %	832	2,116	39.32 %
Greece	6,460	14,382	44.92 %	3,250	6,884	47.21 %	3,210	7,498	42.81 %
Hamlin	476	1,186	40.13 %	250	592	42.23 %	226	594	38.05 %
Henrietta	2,143	4,494	47.69 %	1,113	2,263	49.18 %	1,030	2,231	46.17 %
Irondequoit	4,203	7,974	52.71 %	2,094	3,819	54.83 %	2,109	4,155	50.76 %
Mendon	760	1,365	55.68 %	378	674	56.08 %	382	691	55.28 %
Ogden	1,308	2,779	47.07 %	675	1,373	49.16 %	633	1,406	45.02 %
Parma	1,110	2,410	46.06 %	567	1,180	48.05 %	543	1,230	44.15 %
Penfield	3,139	5,842	53.73 %	1,592	2,829	56.27 %	1,547	3,013	51.34 %
Perinton	4,134	7,587	54.49 %	2,088	3,721	56.11 %	2,046	3,866	52.92 %
Pittsford	2,467	4,369	56.47 %	1,231	2,089	58.93 %	1,236	2,280	54.21 %
Riga	414	805	51.43 %	228	431	52.90 %	186	374	49.73 %
Rush	369	623	59.23 %	182	318	57.23 %	187	305	61.31 %
Sweden	698	1,454	48.01 %	352	706	49.86 %	346	748	46.26 %
Webster	3,355	6,535	51.34 %	1,708	3,202	53.34 %	1,647	3,333	49.41 %
Wheatland	398	741	53.71 %	193	363	53.17 %	205	378	54.23 %
TOTAL:	38,514	77,261	49.85 %	19,415	37,596	51.64 %	19,099	39,665	48.15 %
GRAND TOTAL:	45,017	94,900	47.44 %	22,694	46,063	49.27 %	22,323	48,837	45.71 %

2002 GENERAL ELECTION
BLANK TURNOUT BY AGE

LT/LD SUMMARY
Part 1 of 2

LEGISLATIVE DISTRICT OR TOWN CITY	NDOB			18-24			25-34			35-44		
	VOTED	REGISTERED	TURNOUT	VOTED	REGISTERED	TURNOUT	VOTED	REGISTERED	TURNOUT	VOTED	REGISTERED	TURNOUT
Leg. Dist. 06	4	5	80.00 %	9	75	12.00 %	39	155	25.16 %	75	208	36.06 %
Leg. Dist. 07	1	3	33.33 %	2	26	7.69 %	11	58	18.97 %	30	74	40.54 %
Leg. Dist. 21	12	16	75.00 %	50	322	15.53 %	171	668	25.60 %	231	579	39.90 %
Leg. Dist. 22	5	7	71.43 %	19	312	6.09 %	49	399	12.28 %	44	301	14.62 %
Leg. Dist. 23	29	34	85.29 %	87	404	21.53 %	351	972	36.11 %	293	551	53.18 %
Leg. Dist. 24	11	18	61.11 %	49	174	28.16 %	154	409	37.65 %	167	294	56.80 %
Leg. Dist. 25	6	7	85.71 %	31	258	12.02 %	87	379	22.96 %	79	279	28.32 %
Leg. Dist. 26	6	8	75.00 %	30	226	13.27 %	73	376	19.41 %	152	368	41.30 %
Leg. Dist. 27	11	17	64.71 %	42	333	12.61 %	97	452	21.46 %	137	440	31.14 %
Leg. Dist. 28	12	20	60.00 %	30	272	11.03 %	46	407	11.30 %	111	401	27.68 %
Leg. Dist. 29	18	23	78.26 %	25	305	8.20 %	65	426	15.26 %	128	424	30.19 %
TOTAL:	115	158	72.78 %	374	2,707	13.82 %	1,143	4,701	24.31 %	1,447	3,919	36.92 %
TOWNS												
Brighton	41	57	71.93 %	102	458	22.27 %	314	918	34.20 %	463	850	54.47 %
Chili	18	22	81.82 %	88	636	13.84 %	185	760	24.34 %	460	1,030	44.66 %
Clarkson	0	0	0.00 %	13	92	14.13 %	37	172	21.51 %	89	223	39.91 %
East Rochester	10	14	71.43 %	24	128	18.75 %	47	157	29.94 %	97	216	44.91 %
Gates	8	13	61.54 %	67	598	11.20 %	156	846	18.44 %	336	881	38.14 %
Greece	79	102	77.45 %	325	2,174	14.95 %	522	2,376	21.97 %	1,330	3,211	41.42 %
Hamlin	1	1	100.00 %	24	176	13.64 %	38	246	15.45 %	143	321	44.55 %
Henrietta	9	10	90.00 %	95	511	18.59 %	244	935	26.10 %	511	1,131	45.18 %
Irondequoit	88	116	75.86 %	147	872	16.86 %	372	1,354	27.47 %	834	1,677	49.73 %
Mendon	3	4	75.00 %	15	131	11.45 %	56	169	33.14 %	205	373	54.96 %
Ogden	11	13	84.62 %	59	359	16.43 %	115	493	23.33 %	357	767	46.54 %
Parma	2	2	100.00 %	50	331	15.11 %	98	460	21.30 %	297	635	46.77 %
Penfield	26	39	66.67 %	107	647	16.54 %	239	849	28.15 %	690	1,360	50.74 %
Perinton	15	18	83.33 %	128	762	16.80 %	335	1,218	27.50 %	913	1,762	51.82 %
Pittsford	16	19	84.21 %	87	447	19.46 %	144	582	24.74 %	469	935	50.16 %
Riga	1	1	100.00 %	19	106	17.92 %	34	134	25.37 %	104	212	49.06 %
Rush	1	2	50.00 %	12	70	17.14 %	31	80	38.75 %	85	153	55.56 %
Sweden	1	1	100.00 %	44	244	18.03 %	63	261	24.14 %	156	343	45.48 %
Webster	35	43	81.40 %	118	699	16.88 %	280	1,065	26.29 %	753	1,611	46.74 %
Wheatland	3	3	100.00 %	14	101	13.86 %	41	132	31.06 %	106	197	53.81 %
TOTAL:	368	480	76.67 %	1,538	9,542	16.12 %	3,351	13,207	25.37 %	8,398	17,888	46.95 %
GRAND TOTAL:	483	638	75.71 %	1,912	12,249	15.61 %	4,494	17,908	25.09 %	9,845	21,807	45.15 %

2002 GENERAL ELECTION
BLANK TURNOUT BY AGE

LT/LD SUMMARY
Part 2 of 2

LEGISLATIVE DISTRICT OR TOWN	45-54			55-64			65+		
	VOTED	REGISTERED	TURNOUT	VOTED	REGISTERED	TURNOUT	VOTED	REGISTERED	TURNOUT
CITY									
Leg. Dist. 06	97	172	56.40 %	33	53	62.26 %	47	83	56.63 %
Leg. Dist. 07	47	81	58.02 %	36	45	80.00 %	28	40	70.00 %
Leg. Dist. 21	236	452	52.21 %	119	198	60.10 %	128	195	65.64 %
Leg. Dist. 22	61	194	31.44 %	46	109	42.20 %	32	61	52.46 %
Leg. Dist. 23	299	482	62.03 %	200	250	80.00 %	134	203	66.01 %
Leg. Dist. 24	179	292	61.30 %	110	146	75.34 %	115	181	63.54 %
Leg. Dist. 25	113	237	47.68 %	68	125	54.40 %	66	131	50.38 %
Leg. Dist. 26	151	302	50.00 %	78	132	59.09 %	61	104	58.65 %
Leg. Dist. 27	193	370	52.16 %	102	186	54.84 %	53	117	45.30 %
Leg. Dist. 28	129	299	43.14 %	68	133	51.13 %	74	125	59.20 %
Leg. Dist. 29	145	312	46.47 %	88	166	53.01 %	87	178	48.88 %
TOTAL:	1,650	3,193	51.68 %	948	1,543	61.44 %	825	1,418	58.18 %
TOWNS									
Brighton	794	1,205	65.89 %	475	562	84.52 %	581	811	71.64 %
Chili	610	959	63.61 %	299	389	76.86 %	230	303	75.91 %
Clarkson	119	170	70.00 %	48	69	69.57 %	39	46	84.78 %
East Rochester	117	196	59.69 %	66	92	71.74 %	66	92	71.74 %
Gates	427	795	53.71 %	288	440	65.45 %	366	515	71.07 %
Greece	2,112	3,582	58.96 %	1,119	1,524	73.43 %	973	1,413	68.86 %
Hamlin	160	279	57.35 %	74	113	65.49 %	36	50	72.00 %
Henrietta	625	994	62.88 %	370	507	72.98 %	289	406	71.18 %
Irondequoit	1,206	1,888	63.88 %	749	922	81.24 %	807	1,145	70.48 %
Mendon	260	413	62.95 %	154	182	84.62 %	67	93	72.04 %
Ogden	425	688	61.77 %	223	296	75.34 %	118	163	72.39 %
Parma	365	591	61.76 %	196	241	81.33 %	102	150	68.00 %
Penfield	1,034	1,561	66.24 %	599	781	76.70 %	444	605	73.39 %
Perinton	1,300	2,013	64.58 %	842	1,052	80.04 %	601	762	78.87 %
Pittsford	702	1,068	65.73 %	553	677	81.68 %	496	641	77.38 %
Riga	142	216	65.74 %	71	84	84.52 %	43	52	82.69 %
Rush	126	175	72.00 %	75	92	81.52 %	39	51	76.47 %
Sweden	228	348	65.52 %	134	157	85.35 %	72	100	72.00 %
Webster	1,047	1,634	64.08 %	603	805	74.91 %	519	678	76.55 %
Wheatland	136	186	73.12 %	49	67	73.13 %	49	55	89.09 %
TOTAL:	11,935	18,961	62.94 %	6,987	9,052	77.19 %	5,937	8,131	73.02 %
GRAND TOTAL:	13,585	22,154	61.32 %	7,935	10,595	74.89 %	6,762	9,549	70.81 %

BLANKS TURNOUT - TOTAL AND GENDER 2002 GENERAL ELECTION

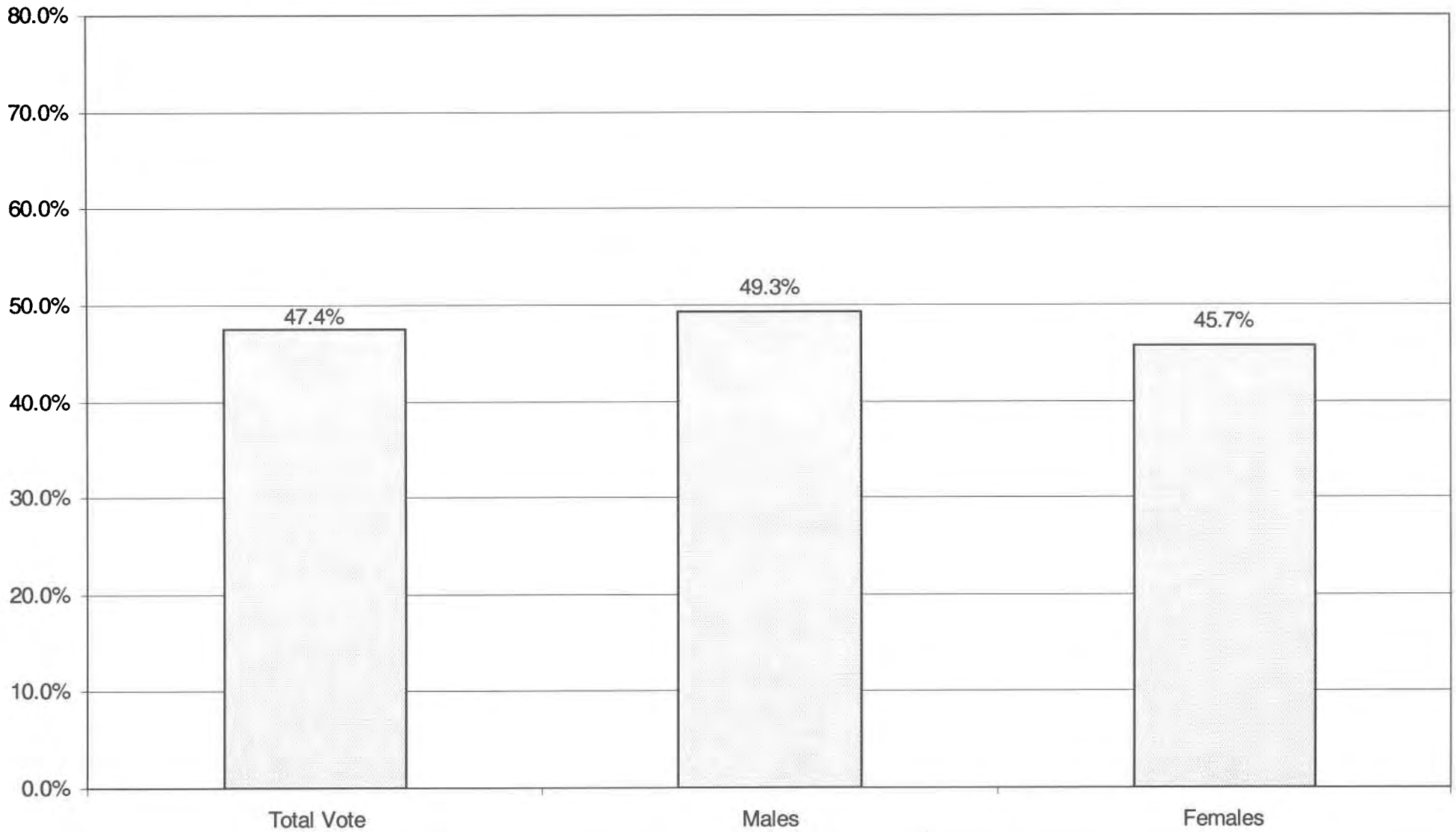

BLANKS TURNOUT BY AGE GROUP 2002 GENERAL ELECTION

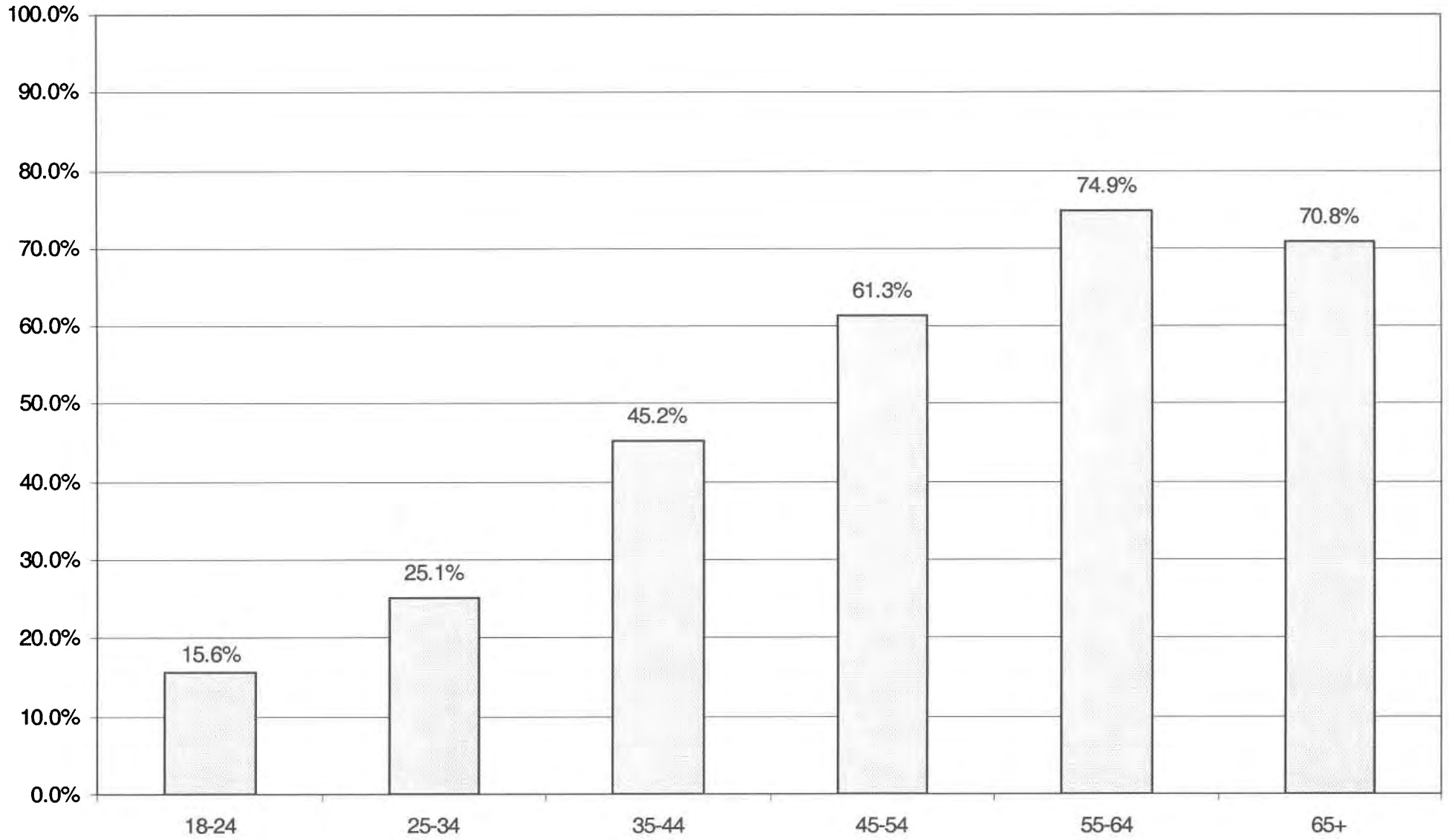

HISTORICAL DATA

VOTER TURNOUT FOR THE GENERAL ELECTION 1988 Through 2002

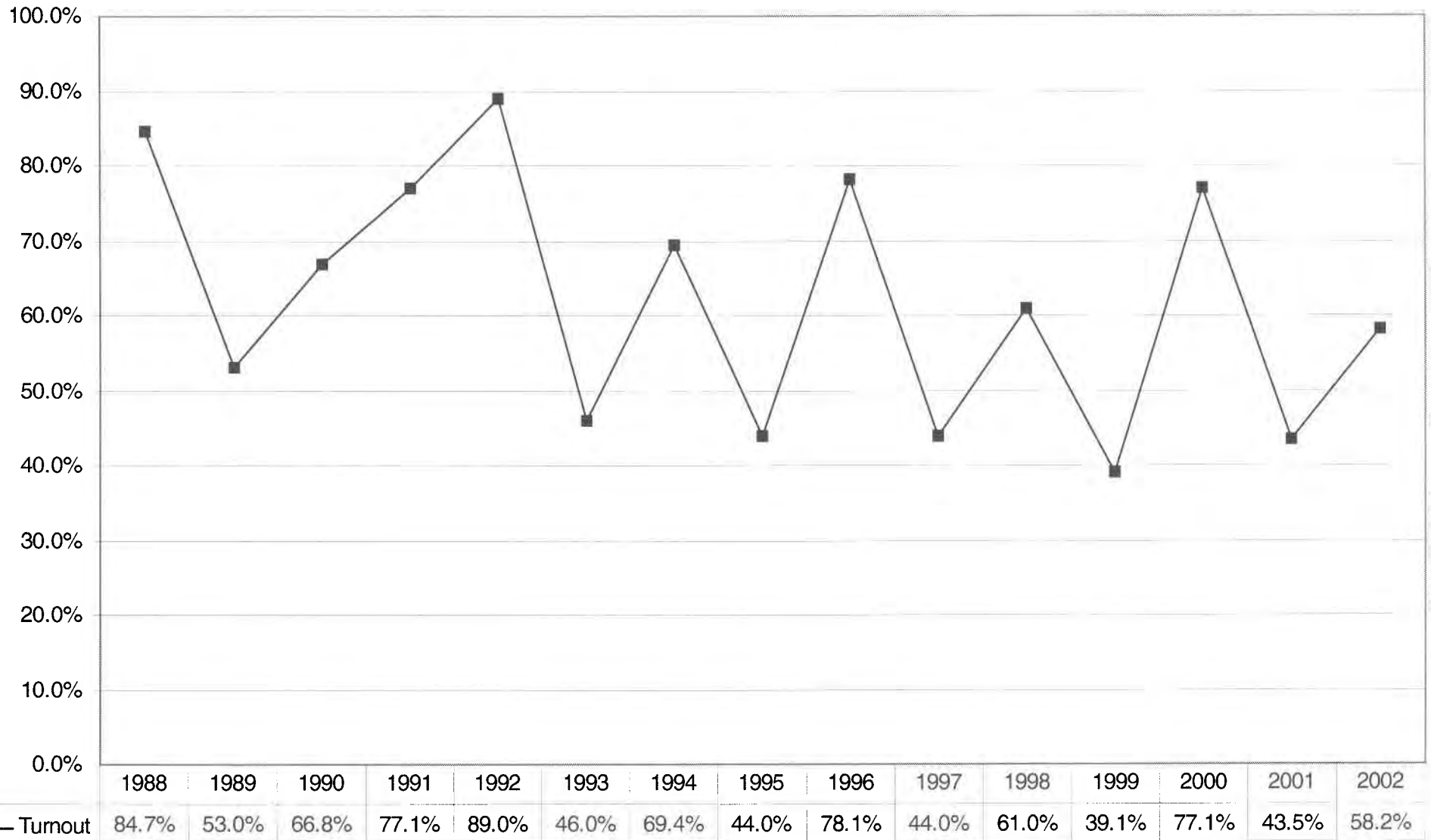

VOTER TURNOUT BY PARTY 1992 Through 2002 General Elections

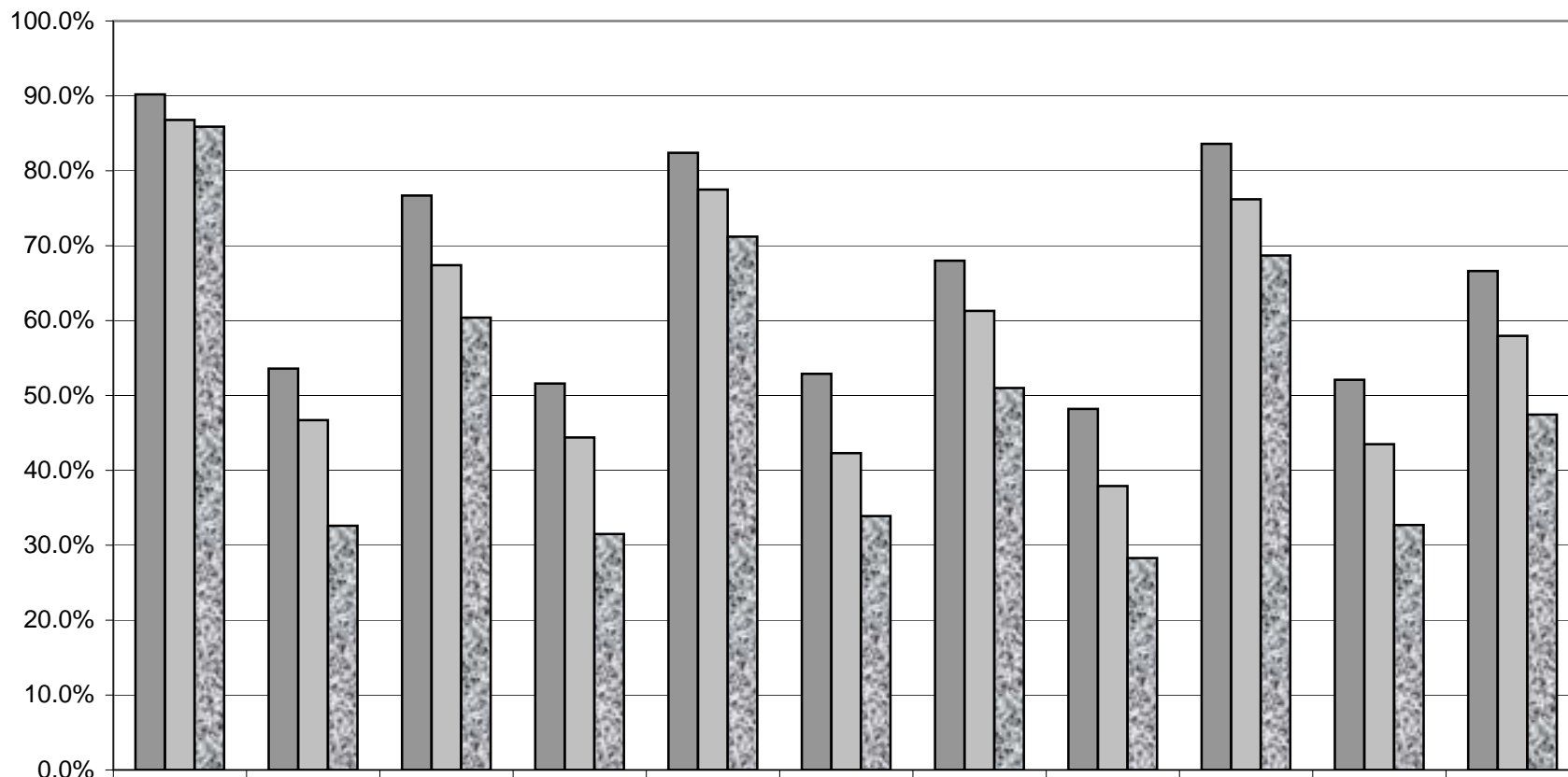

	1992	1993	1994	1995	1996	1997	1998	1999	2000	2001	2002
■ Republicans	90.2%	53.6%	76.7%	51.6%	82.4%	52.9%	68.0%	48.2%	83.6%	52.1%	66.6%
■ Democrats	86.8%	46.7%	67.4%	44.4%	77.5%	42.3%	61.3%	37.9%	76.2%	43.5%	58.0%
■ Blanks	85.9%	32.6%	60.4%	31.5%	71.2%	33.9%	51.0%	28.3%	68.7%	32.7%	47.4%