



MONROE COUNTY BOARD OF ELECTIONS

39 WEST MAIN STREET * ROCHESTER, NEW YORK 14614 • (585) 753-1550
TDD# 753-1544

PETER M. QUINN
COMMISSIONER

THOMAS F. FERRARESE
COMMISSIONER

DOUGLAS E. FRENCH
DEPUTY COMMISSIONER

SHEILA M. FLEISCHAUER
DEPUTY COMMISSIONER

**OFFICIAL CANVASS
OF THE
BOARD OF CANVASSERS
OF THE
COUNTY OF MONROE**

www.monroecounty.gov/elections

IN RELATION TO THE VOTES GIVEN AT THE PRESIDENTIAL PRIMARY ELECTION HELD ON THE FIFTH DAY OF FEBRUARY, THE PRIMARY ELECTION HELD ON THE NINTH DAY OF SEPTEMBER, AND THE GENERAL ELECTION HELD IN SAID COUNTY ON THE FOURTH DAY OF NOVEMBER

2008

CONTENTS

Canvass of Village Election Results	3
Canvass of September Primary Election Results.....	3
Canvass of General Election Results	4-7
Seventh Judicial District Results by County.....	8-9
Listing of Party Abbreviations Appearing in Canvass.....	10
Text of Ballot Proposals Submitted to Voters	10
Listing of Candidates for Presidential Elector.....	11-12
Party Enrollment Graph.....	13

February 5, 2008 Presidential Primary Election Results:

Democratic - Presidential Preference	14-36
Democratic - National Convention Delegates – 25 th District.....	37-38
Democratic - National Convention Delegates – 26 th District	39-40
Democratic - National Convention Alternates – 26 th District	41-42
Democratic - National Convention Delegates – 28 th District	43-44
Democratic - National Convention Alternates – 28 th District	45-46
Democratic - National Convention Delegates – 29 th District	47-48
Democratic - National Convention Alternates – 29 th District.....	49-50
Republican - Presidential Preference	51-73

September 9, 2008 Primary Election Results:

Democratic - Representative in Congress – 26 th District	74-76
Republican - State Senator – 62 nd District	77-79
Republican - Riga Member of Town Council – 1 Year Term	80
Conservative - State Senator – 62 nd District.....	81-83

November 4, 2008 General Election Results:

President and Vice-President of the United States.....	84-127
State Supreme Court Justice - 7 th Judicial District.....	128-155
Representative in Congress 25 th District.....	156-159
Representative in Congress 26 th District.....	160-167
Representative in Congress 28 th District.....	168-180
Representative in Congress 29 th District.....	181-190
State Senator 54 th District.....	191-192
State Senator 55 th District.....	193-202
State Senator 56 th District.....	203-212
State Senator 62 nd District.....	213-216
Member of Assembly 130 th District.....	217-219
Member of Assembly 131 st District	220-224
Member of Assembly 132 nd District.....	225-229
Member of Assembly 133 rd District.....	230-234
Member of Assembly 134 th District.....	235-239
Member of Assembly 135 th District.....	240-244
Member of Assembly 139 th District.....	245-246

County Court Judge	247-267
Family Court Judge	268-297
County Clerk	298-318
County Legislator – 28th District - 1 Year Term.....	319
Brighton - Town Justice	320
East Rochester - Town Justice	321
Henrietta - Member of Town Council - 1 Year Term.....	322
Penfield - Member of Town Council - 1 Year Term.....	323
Riga - Member of Town Council - 1 Year Term	324
Rush - Town Justice	325
Proposal Number One, An Amendment-(Statewide)	
<i>Additional civil service credit for members of the armed forces of the United States</i>	326-346
Proposal Number Two, Town Proposition Number One–(Town of Riga)	
<i>Town of Riga creation of Host Benefit Agreement Reserve Fund</i>	347
Voter Turnout - 2008 General Election.....	348-366
Party Enrollment by Age	367
Voter Registration 1991 - 2008	368
Party Enrollment by Gender	369
Party Enrollment by Location	370
Party Enrollment Trends	371
Voter Turnout General Elections 1996 – 2008.....	372
Voter Turnout History 1971- 2008	373

We, Peter M. Quinn and Thomas F. Ferrarese, Board of Elections of the County of Monroe, having canvassed the votes cast at the following elections, do hereby certify that the candidates listed below received the votes set opposite their names:

CANVASS OF VILLAGE ELECTION RESULTS

March 18, 2008

CHURCHVILLE VILLAGE TRUSTEE – 1 YEAR TERM

Progress, John Hartman 49 Votes

SCOTTSVILLE VILLAGE TRUSTEE – 4 YEAR TERM

Village Advocates, Paul F. Gee 36 Votes

Building Scottsville, Charles F. Bryant. 34 Votes

June 17, 2008

BROCKPORT VILLAGE TRUSTEE – 4 YEAR TERM

Community Counts, Scott W. Hunsinger 420 Votes

Community Counts, Hal Legg 408 Votes

Hope and Harmony, Francisco Borrayo. 246 Votes

Hometown, Eric Leverenz 79 Votes

CANVASS OF PRIMARY ELECTION RESULTS

September 9, 2008

Democratic Party

Representative in Congress - 26th District

Jack Davis 787 Votes

Alice Kryzan 1,244 Votes

Jonathan P. Powers 1,092 Votes

Republican Party

State Senator – 62nd District

George D. Maziarz..... 1,409 Votes

Brian D. Grear..... 163 Votes

Riga Member of Town Council – 1 Year Term

Deborah S. Campanella 172 Votes

Patricia Woityra. 170 Votes

Conservative Party

State Senator – 62nd District

George D. Maziarz..... 171 Votes

Donald G. Hobel 9 Votes

CANVASS OF GENERAL ELECTION RESULTS

We, Peter M. Quinn and Thomas F. Ferrarese, Board of Elections of the County of Monroe, having canvassed the votes cast at the General Election held in this state on the 4th day of November, 2008, hereby certify that the following candidates received the votes set opposite their names:

PRESIDENT AND VICE-PRESIDENT OF THE UNITED STATES

Table listing candidates for President and Vice-President of the United States with their respective vote counts, including Barack Obama and Joe Biden (207,371 votes) and John McCain and Sarah Palin (144,262 votes).

STATE SUPREME COURT JUSTICE - 7th JUDICIAL DISTRICT

Table listing candidates for State Supreme Court Justice in the 7th Judicial District with their respective vote counts, including Joanne M. Winslow (169,163 votes) and Paul M. Riordan (128,208 votes).

REPRESENTATIVE IN CONGRESS - 25th DISTRICT

Table listing candidates for Representative in Congress in the 25th District with their respective vote counts, including Daniel B. Maffei (26,883 votes) and Dale A. Sweetland (19,179 votes).

REPRESENTATIVE IN CONGRESS - 26th DISTRICT

Table listing candidates for Representative in Congress in the 26th District with their respective vote counts, including Alice Kryzan (24,429 votes) and Christopher J. Lee (33,625 votes).

REPRESENTATIVE IN CONGRESS - 28th DISTRICT

Democratic-Independence-Working Families, Louise M. Slaughter 83,619 Votes
Republican-Conservative, David W. Crimmen 18,916 Votes

REPRESENTATIVE IN CONGRESS - 29th DISTRICT

Democratic-Working Families, Eric J.J. Massa..... 55,937 Votes
Republican-Independence-Conservative, John Randy Kuhl, Jr 42,025 Votes

STATE SENATOR – 54th DISTRICT

Democratic-Working Families, Paloma A. Capanna..... 7,134 Votes
Republican-Independence-Conservative-Taxpayers First, Michael F. Nozzolio 13,575 Votes

STATE SENATOR – 55th DISTRICT

Democratic-Working Families, David R. Nachbar..... 56,229 Votes
Republican-Independence-Conservative, Jim Alesi 85,403 Votes

STATE SENATOR – 56th DISTRICT

Democratic-Working Families, Richard A. Dollinger..... 58,164 Votes
Republican-Independence-Conservative, Joseph E. Robach..... 62,383 Votes

STATE SENATOR – 62nd DISTRICT

Democratic, Brian D. Gear 12,415 Votes
Republican-Independence-Conservative-Working Families, George D. Maziarz 20,545 Votes

MEMBER OF ASSEMBLY – 130th DISTRICT

Republican-Independence-Conservative, Joe Errigo..... 20,084 Votes

MEMBER OF ASSEMBLY – 131st DISTRICT

Democratic-Working Families, Susan V. John..... 28,609 Votes
Republican, Jeffery R. Morrow 12,655 Votes
Independence, Rafael Colon 1,257 Votes

MEMBER OF ASSEMBLY – 132nd DISTRICT

Democratic-Independence, Joseph D. Morelle..... 41,721 Votes

MEMBER OF ASSEMBLY – 133rd DISTRICT

Democratic, David F. Gantt 29,622 Votes

MEMBER OF ASSEMBLY – 134th DISTRICT

Democratic-Working Families, David L. Garretson..... 18,897 Votes

Republican-Independence-Conservative, Bill Reilich..... 33,513 Votes

MEMBER OF ASSEMBLY – 135th DISTRICT

Democratic-Working Families, David R. Koon 40,507 Votes

Republican-Independence-Conservative, David P. Bonacchi 27,181 Votes

MEMBER OF ASSEMBLY – 139th DISTRICT

Republican-Independence-Conservative, Stephen M. Hawley 8,600 Votes

COUNTY COURT JUDGE

Democratic-Independence-Conservative-Working Families, Frank P. Geraci, Jr. ... 209,852 Votes

FAMILY COURT JUDGE

Democratic-Independence-Conservative-Working Families, Joan S. Kohout 198,699 Votes

Republican-Independence-Conservative-Working Families, Gail A. Donofrio..... 172,523 Votes

COUNTY CLERK

Democratic-Working Families, Thomas M. Hasman 126,393 Votes

Republican-Independence-Conservative, Cheryl Dinolfo 173,864 Votes

COUNTY LEGISLATOR - 28th DISTRICT – 1 YEAR TERM

Democratic -Independence-Working Families, Cynthia W. Kaleh 4,212 Votes

BRIGHTON TOWN JUSTICE

Democratic, John A. Falk 11,391 Votes

EAST ROCHESTER TOWN JUSTICE

Democratic-Independence, J. Scott Odorisi..... 1,827 Votes

HENRIETTA MEMBER OF TOWN COUNCIL – 1 YEAR TERM

Democratic, Craig H. Bond 6,149 Votes
Republican-Independence-Conservative, Jack W. Moore..... 8,107 Votes

PENFIELD MEMBER OF TOWN COUNCIL – 1 YEAR TERM

Democratic-Working Families, Lynne M. Crawford 7,601 Votes
Republican-Independence-Conservative, Andy Moore..... 9,763 Votes

RIGA MEMBER OF TOWN COUNCIL – 1 YEAR TERM

Republican-Conservative, Deborah S. Campanella..... 1,771 Votes

RUSH TOWN JUSTICE

Republican, Henry E. Kirch..... 1,116 Votes

PROPOSAL NUMBER ONE, AN AMENDMENT

Additional civil service credit for members of the armed forces of the United States

Yes 104,115 Votes
No..... 24,420 Votes

PROPOSAL NUMBER TWO, TOWN PROPOSITION NUMBER ONE

Town of Riga creation of the Host Benefit Agreement Reserve Fund

Yes 1,096 Votes
No..... 510 Votes

**SEVENTH JUDICIAL DISTRICT
RESULTS OF NOVEMBER 4, 2008 GENERAL ELECTION BY COUNTY**

Joanne M. Winslow

<u>County</u>	<u>Democratic</u>	<u>Independence</u>
Cayuga	12,663	1,488
Livingston	9,568	1,319
Monroe	155,696	13,349
Ontario	18,657	2,088
Seneca	5,168	644
Steuben	9,996	1,611
Wayne	12,487	1,616
Yates	3,401	427
	-----	-----
Totals	227,636	22,542

Paul M. Riordan

<u>County</u>	<u>Democratic</u>
Cayuga	12,089
Livingston	8,370
Monroe	128,117
Ontario	15,784
Seneca	4,445
Steuben	8,745
Wayne	10,311
Yates	2,832

Totals	190,693

Robert Lunn

<u>County</u>	<u>Republican</u>	<u>Conservative</u>
Cayuga	9,717	1,406
Livingston	11,332	1,309
Monroe	102,763	16,142
Ontario	18,265	2,196
Seneca	4,887	476
Steuben	15,221	1,231
Wayne	15,188	2,189
Yates	3,762	338
	-----	-----
Totals	181,135	25,287

**SEVENTH JUDICIAL DISTRICT
RESULTS OF NOVEMBER 4, 2008 GENERAL ELECTION BY COUNTY**

Elma Ann Bellini

<u>County</u>	<u>Republican</u>	<u>Independence</u>	<u>Conservative</u>
Cayuga	10,501	1,197	1,360
Livingston	12,345	1,209	1,320
Monroe	119,569	12,274	16,184
Ontario	20,321	1,836	2,135
Seneca	5,199	550	490
Steuben	15,936	1,447	1,222
Wayne	16,510	1,447	2,121
Yates	4,088	317	321
	-----	-----	-----
Totals	204,469	20,277	25,153

PARTY ABBREVIATIONS APPEARING IN CANVASS

CON	Conservative
DEM	Democratic
GPP	Green Populist
GRE	Green
IND	Independence
LBT	Libertarian
PSL	Socialism & Liberation
PLT	Populist
REP	Republican
SWP	Socialist Workers
TPF	Taxpayers First
WOR	Working Families

TEXT OF PROPOSALS SUBMITTED TO THE VOTERS

November 4, 2008

PROPOSAL NUMBER ONE, AN AMENDMENT

Amendment to Article 5, section 6 of the Constitution, in relation to additional civil service credit for members of the armed forces of the United States.

The proposed amendment would eliminate the requirement that veterans who were disabled in the actual performance of duty in any war be receiving disability payments from the United States Veterans Administration in order to qualify for additional points on a civil service examination for appointment or promotion. Under the proposed amendment, the disability must only be certified to exist by the United States Department of Veterans Affairs. The proposed amendment would also update the reference to the “United States Veterans Administration” to instead refer to the “United States Department of Veterans Affairs” to reflect current federal government structure. Shall the proposed amendment be approved?

PROPOSAL NUMBER TWO

TOWN PROPOSITION NUMBER ONE

Town of Riga Local Law No. 3 of 2008 entitled “Creation of the Host Benefit Agreement Reserve Fund under Chapter 439 of the Laws of New York, 2008” establishes a Host Benefit Agreement reserve fund with revenues received by the Town pursuant to the Town of Riga’s Host Community Agreement with Monroe County; said reserve fund may be used for financing all or part of the cost of capital improvements or equipment used for water, drainage and fire protection, notwithstanding that these services, under general state law, may not be provided by the town or on a townwide basis; Town Board resolutions approving water, drainage or fire protection projects to be financed all or in part with reserve funds will be subject to permissive referendum; and the reserve fund shall be regulated by Section 1 of Chapter 439 of the Laws of New York, 2008. Shall Local Law No. 3 of 2008 be approved?

**LIST OF CANDIDATES FOR ELECTORS
PRESIDENT AND VICE-PRESIDENT OF THE UNITED STATES**

DEMOCRATIC

VELDA JEFFREY
JUNE F. O'NEILL
DENNIS MEHIEL
DAVID A. PATERSON
ANDREW CUOMO
THOMAS P. DINAPOLI
SHELDON SILVER
MALCOLM SMITH
MARIA LUNA
ROBERT MASTER
PAMELA GREEN-PERKINS
HELEN D. FOSTER
JON COOPER
HAKEEM JEFFRIES
RICHARD FIFE
DEBORAH A. SLOTT
TERRENCE YANG
GEORGE ARTHUR
GEORGE GRESHAM
ALAN VAN CAPELLE
INEZ DICKENS
SUZY BALLANTYNE
ALAN LUBIN
BETHAIDA GONZALEZ
CHRISTINE QUINN
WILLIAM THOMPSON
STUART APPELBAUM
MARITZA DAVILA
IVAN YOUNG
BARBARA FIALA
FRANK A. BOLZ, III

**REPUBLICAN/
INDEPENDENCE/
CONSERVATIVE**

JESUS GARCIA
GARY MELIUS
ROGER C. BOGSTED
LAWRENCE KADISH
ANGELO CORVA
KATHERINE A. JAMES
FRED RAMFTL
DEBRA LEIBLE
JANE E. DEACY
DIANE HASLETT RUDIANO
MYRTLE G. WHITMORE
RICHARD ALICEA
JIM TEDISCO
JIM KERR
DENICE JOHNS
ED COX
DOUG COLETY
VINCENT REDA
LOUIS LIOTTI
JASPER NOLAN
KATHY JIMINO
BIJOY DATTA
JAMES ELLIS
MICHAEL NOZZOLIO
WILLIAM GILBERTI, JR.
DEAN SKELOS
JAMES DOMALGALSKI
HENRY WOJTASZEK
THOMAS D. COOK
JOSEPH N. MONDELLO
RUDY GIULIANI

WORKING FAMILIES

STUART APPLEBAUM
GEORGE ARTHUR
SUZY BALLANTYNE
FRANK A. BOLZ, III
JON COOPER
ANDREW CUOMO
MARITZA DAVILA
INEZ DICKENS
THOMAS P. DINAPOLI
BARBARA FIALA
RICHARD FIFE
HELEN D. FOSTER
BETHAIDO GONZALEZ
PAMELA GREEN-PERKINS
GEORGE GRESHAM
VELDA JEFFREY
HAKEEM JEFFRIES
DENNIS MEHIEL
ALAN LUBIN
MARIA LUNA
ROBERT MASTER
JUNE F. O'NEILL
DAVID A. PATERSON
CHRISTINE QUINN
SHELDON SILVER
DEBORAH A. SLOTT
MALCOLM SMITH
WILLIAM C. THOMPSON, JR.
ALAN VAN CAPELLE
TERRENCE YANG
IVAN YOUNG

SOCIALIST WORKERS

OLGA RODRIGUEZ
PAUL PEDERSON

**SOCIALISM &
LIBERATION**

VANESSA ALARCON
RACHEL BARR
JUNE BECKER
ADINA BENNO
BEVERLY BENNO
ELIZABETH BIRRIEL
JEANETTE CACERES
DIONISIO CAMACHO
YENICA CORTES
CLAUDIA DE LA CRUZ
CATHERINE DIGGINS
EDWARD FELTON
OSIRIS FLORES
SAMANTHA FLORES
ASHLEY GARCIA
MARIA GONZALEZ
DONNA GOODMAN
DESIREE HUNTER
KEBBIE JOSEPH
ANDREE KAHLMORGAN
RUBIN KANOWITZ
LAUREN KELLNER
EVA KOUGENTAKIS
MARGARET MACLEAN
EDWARD PAGES
MELISSA PUZ
CASSANDRA REGAN
JACK SMITH
PAOLA TAPIA
FRANCES VILLAR

GREEN

JEFFERY J. PERESS
KIMBERLY WILDER
ROGER SNYDER
COLIA L. CLARK
REBECCA WHITE
GARY BONAPARTE
LEIGH S. SAFFORD
DAVID J. CYR
RACHEL TREICHLER
ERIC M. JONES
CRAIG T. TAYLOR
JASON NABEWANIEC
ANN LINK
KAREN PETERSON
GIL OBLER

GREEN(cont.)

REBECCA R. ROTZLER
RALPH POYNTER
CRAIG A. SEEMAN
JIM BROWN
EDGAR RODRIGUEZ
IAN WILDER
PETER LAVENIA

LIBERTARIAN

RICHARD A. COOPER
MAX B. KESSLER
ESTELLE EDWARDS
JEFFREY T. RUSSELL
CHRISTOPHER B. GARVEY
JOSEPH L. DOBRIAN
JAMES E. HARRIS
JOHN C. MOUNTEER
JIM LESCZYNSKI
RONALD S. RAMO
ROBERT M. COTTON
GARY TRIESTMAN
AUDREY M. CAPOZZI
NICHOLE HUNGERFORD
GARY S. POPKIN
CHRISTIAN PADGETT
SEAN SHERMAN
KATHRYN SUNDWALL
AARON STADLER
DONALD SILBERGER
THOMAS ROBERT STEVENS
STEVEN T. BECKER
JOHN SUNDWALL
JEFFERY M. DOTY

POPULIST

BRUCE P. ALEXANDER
EILEEN A. BARDEL
RUSSELL J. BRANCA
IVANA M. EDWARDS
MELISSA ESTRO
WILLIAM P. DELP
SUSAN P. HAMMOND
MATTHEW J. FUNICIELLO
RUTH R. GREENBERG-EDELSTEIN
HOWIE HAWKINS
GERALD F. KANN
KEVIN F. KASH
ROGER K. KRIEDEL

POPULIST(cont.)

JAMES CLIFFORD LITTLE
PAUL MOKHIBER
STACY W. MADDERN
JESSICA L. MAXWELL
ALLISON O'DELL
DAVID A. ROBINSON
STEPHANIE POLLARD
ADAM M. SACHS
CHRISTINE M. SHAHIN
JAMES SHATTELL
JOSHUA N. STARCHER
KATHRYN C. STARCHER
RICHARD C. TABNIK
GEORGE F. TATEVOSYAN
SANDRA ROSE TWANG
ERIK VAN GUNTEN
JASON WEST
CHRISTINE C. ZAWISKY

PROFILE OF PARTY ENROLLMENT

County of Monroe

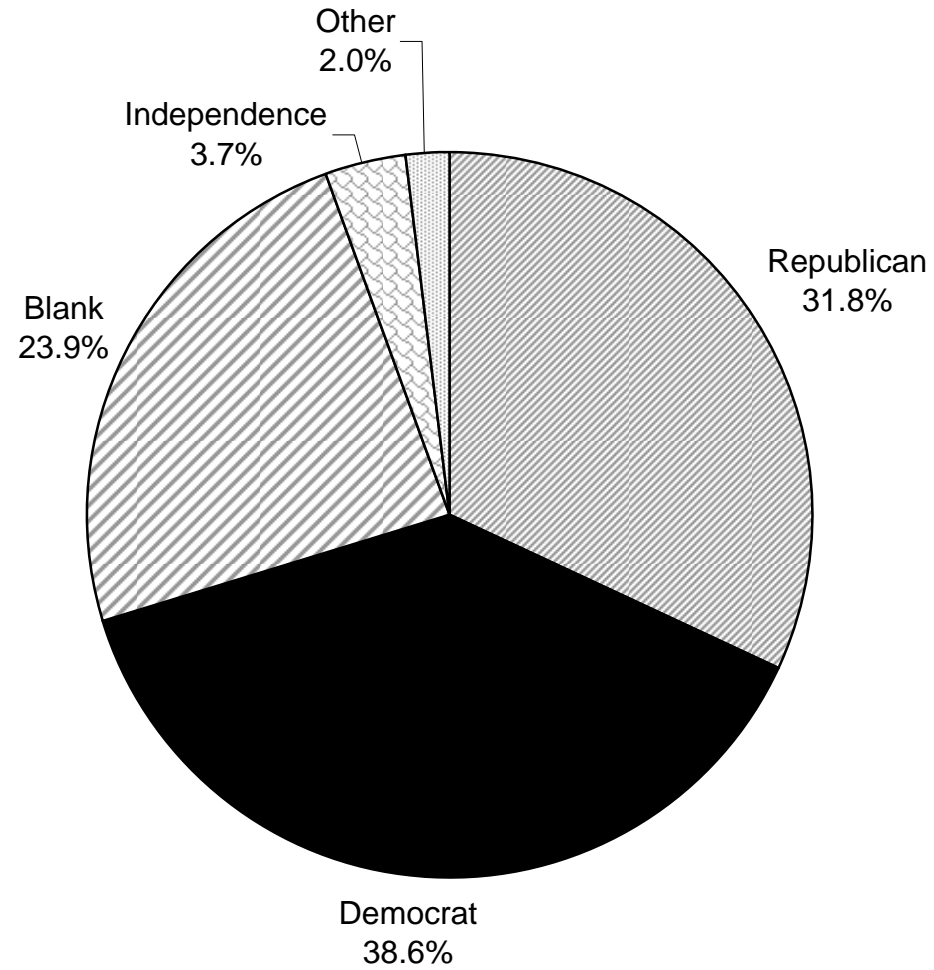

DEMOCRATIC PRESIDENTIAL PREFERENCE PRIMARY
SUMMARY

LEGISLATIVE DISTRICT OR TOWN	TOTAL VOTERS	HILLARY CLINTON	BILL RICHARDSON	JOE BIDEN	JOHN EDWARDS	BARACK OBAMA	DENNIS J. KUCINICH	BLANK AND VOID
		1A	1B	1C	1D	1E	1F	
Leg. Dist. 06	659	265	3	0	5	146	2	238
Leg. Dist. 07	417	184	1	1	6	68	4	153
Leg. Dist. 21	3,988	1,433	16	11	25	1,847	31	625
Leg. Dist. 22	1,600	621	21	4	1	858	16	79
Leg. Dist. 23	3,668	1,424	11	7	32	1,502	17	675
Leg. Dist. 24	2,283	953	8	1	19	895	17	390
Leg. Dist. 25	3,164	939	24	12	13	1,882	30	264
Leg. Dist. 26	1,761	720	6	2	15	597	5	416
Leg. Dist. 27	3,832	982	24	8	17	2,420	20	361
Leg. Dist. 28	1,628	633	18	4	13	686	8	266
Leg. Dist. 29	2,468	984	28	7	16	1,067	13	353
CITY	25,468	9,138	160	57	162	11,968	163	3,820
Brighton	7,702	2,854	17	13	64	2,555	20	2,179
Chili	4,367	1,256	13	3	26	865	10	2,194
Clarkson	890	237	1	2	6	135	3	506
East Rochester	791	319	1	1	3	144	2	321
Gates	3,801	1,428	17	7	33	835	7	1,474
Greece	11,418	3,769	45	14	103	2,033	24	5,430
Hamlin	1,146	275	3	0	9	120	5	734
Henrietta	5,573	1,762	16	9	33	1,299	14	2,440
Irondequoit	8,116	3,079	24	9	82	1,962	23	2,937
Mendon	1,673	403	2	3	12	328	2	923
Ogden	2,616	728	4	5	17	444	4	1,414
Parma	1,858	490	6	3	29	273	5	1,052
Penfield	6,340	1,869	12	8	52	1,261	6	3,132
Perinton	8,849	2,485	18	10	54	1,842	19	4,421
Pittsford	5,908	1,592	6	9	33	1,435	9	2,824
Riga	851	188	1	2	5	104	1	550

DEMOCRATIC PRESIDENTIAL PREFERENCE PRIMARY
SUMMARY

LEGISLATIVE DISTRICT OR TOWN	TOTAL VOTERS	HILLARY CLINTON 1A	BILL RICHARDSON 1B	JOE BIDEN 1C	JOHN EDWARDS 1D	BARACK OBAMA 1E	DENNIS J. KUCINICH 1F	BLANK AND VOID
Rush	695	177	1	3	5	139	3	367
Sweden	1,489	452	3	3	12	291	5	723
Webster	6,592	2,058	11	12	48	1,297	12	3,154
Wheatland	798	220	1	1	6	184	2	384
TOWNS	81,473	25,641	202	117	632	17,546	176	37,159
GRAND TOTAL:	106,941	34,779	362	174	794	29,514	339	40,979

DEMOCRATIC PRESIDENTIAL PREFERENCE PRIMARY
DETAIL

LEGISLATIVE DISTRICT OR TOWN	ELECTION DISTRICT	TOTAL VOTERS	HILLARY CLINTON	BILL RICHARDSON	JOE BIDEN	JOHN EDWARDS	BARACK OBAMA	DENNIS J. KUCINICH	BLANK AND VOID
			1A	1B	1C	1D	1E	1F	
Leg. Dist. 06									
	1	169	61	0	0	1	38	2	67
	2/3	160	55	2	0	0	37	0	66
	4/5	207	92	1	0	3	43	0	68
	6	123	57	0	0	1	28	0	37
		659	265	3	0	5	146	2	238
Leg. Dist. 06									
Leg. Dist. 07									
	1	175	73	0	0	1	28	1	72
	2	145	70	1	1	2	23	2	46
	3	97	41	0	0	3	17	1	35
		417	184	1	1	6	68	4	153
Leg. Dist. 07									
Leg. Dist. 21									
	1/24	307	116	0	1	2	127	4	57
	2/10	337	120	1	1	1	126	0	88
	3/4	150	57	0	1	0	74	1	17
	5/16/23/32	262	84	1	0	2	119	1	55
	6	153	71	0	0	0	57	0	25
	7	197	75	1	1	3	76	3	38
	8/17/28	189	63	0	3	3	95	4	21
	9	129	49	0	0	3	50	3	24
	11/22-1/29-17	219	66	0	1	1	132	0	19
	12	159	62	1	0	0	59	0	37
	13/23-15/23-23	231	76	4	0	1	115	2	33
	14	209	99	3	1	3	60	1	42
	15	152	52	0	0	1	68	2	29
	18	117	39	0	0	0	62	1	15
	19/21	187	56	0	1	1	106	3	20
	20/33/23-13	239	78	0	0	1	107	1	52
	22	118	43	0	0	0	59	0	16
	25/27	194	61	1	0	1	121	1	9
	26	104	35	0	0	0	66	2	1

DEMOCRATIC PRESIDENTIAL PREFERENCE PRIMARY
DETAIL

LEGISLATIVE DISTRICT OR TOWN	ELECTION DISTRICT	TOTAL VOTERS	HILLARY CLINTON	BILL RICHARDSON	JOE BIDEN	JOHN EDWARDS	BARACK OBAMA	DENNIS J. KUCINICH	BLANK AND VOID
			1A	1B	1C	1D	1E	1F	
Leg. Dist. 21									
	29/22-8	155	53	1	1	1	79	1	19
	30/22-22	121	47	2	0	0	67	1	4
	31/34	59	31	1	0	1	22	0	4
		<u>3,988</u>	<u>1,433</u>	<u>16</u>	<u>11</u>	<u>25</u>	<u>1,847</u>	<u>31</u>	<u>625</u>
Leg. Dist. 21									
Leg. Dist. 22									
	2/13	76	29	1	0	0	39	0	7
	3	110	69	3	0	0	30	0	8
	4/16/19	140	61	0	0	0	72	2	5
	5	98	35	1	0	0	59	1	2
	6	92	38	1	1	0	50	0	2
	7	48	12	0	0	0	34	0	2
	9	85	33	3	0	1	40	1	7
	10/17	124	35	3	0	0	75	4	7
	11/21	194	80	2	0	0	101	2	9
	12/23	164	69	2	1	0	80	2	10
	14/15	230	72	2	1	0	146	3	6
	18	68	38	2	0	0	27	0	1
	20/29-27	133	39	0	1	0	88	1	4
	24	38	11	1	0	0	17	0	9
		<u>1,600</u>	<u>621</u>	<u>21</u>	<u>4</u>	<u>1</u>	<u>858</u>	<u>16</u>	<u>79</u>
Leg. Dist. 22									
Leg. Dist. 23									
	1	77	31	0	0	1	27	2	16
	2	158	63	1	0	1	66	2	25
	3/11	265	89	1	0	0	129	5	41
	4	236	84	0	1	1	113	1	36
	5/7	258	106	0	0	2	107	0	43
	6/20	265	98	1	0	1	130	1	34
	8/14	264	93	1	0	3	113	0	54
	9/10	212	66	0	1	4	103	1	37
	12/22	328	126	0	1	6	136	0	59

DEMOCRATIC PRESIDENTIAL PREFERENCE PRIMARY
DETAIL

LEGISLATIVE DISTRICT OR TOWN	ELECTION DISTRICT	TOTAL VOTERS	HILLARY CLINTON	BILL RICHARDSON	JOE BIDEN	JOHN EDWARDS	BARACK OBAMA	DENNIS J. KUCINICH	BLANK AND VOID
			1A	1B	1C	1D	1E	1F	
Leg. Dist. 23									
	16/24-16	255	100	1	2	2	109	0	41
	17/18	334	137	5	1	1	111	1	78
	19/27	224	104	0	1	1	62	2	54
	21	162	71	0	0	2	56	1	32
	24	150	64	1	0	2	46	1	36
	25	208	83	0	0	3	86	0	36
	26	272	109	0	0	2	108	0	53
Leg. Dist. 23		3,668	1,424	11	7	32	1,502	17	675
Leg. Dist. 24									
	1/13	404	153	1	1	0	191	3	55
	2/3	365	143	1	0	6	161	0	54
	4/10	340	150	1	0	5	134	5	45
	5	161	55	0	0	3	61	1	41
	6	100	43	0	0	0	37	0	20
	7	120	50	1	0	1	41	0	27
	8/9	260	116	0	0	2	86	2	54
	11/12	122	59	1	0	0	34	2	26
	14/15	372	165	2	0	2	143	4	56
	17	39	19	1	0	0	7	0	12
Leg. Dist. 24		2,283	953	8	1	19	895	17	390
Leg. Dist. 25									
	1/22	288	98	0	1	2	157	1	29
	2	155	40	0	0	0	97	6	12
	3	226	78	3	1	2	134	3	5
	4	52	18	0	0	0	31	0	3
	5/10	291	79	2	1	0	194	2	13
	6	148	57	0	1	1	68	3	18
	7/13	289	68	3	2	0	204	4	8
	8/27-9	400	96	5	0	3	270	1	25
	9/11	226	57	2	0	0	157	1	9

DEMOCRATIC PRESIDENTIAL PREFERENCE PRIMARY
DETAIL

LEGISLATIVE DISTRICT OR TOWN	ELECTION DISTRICT	TOTAL VOTERS	HILLARY CLINTON	BILL RICHARDSON	JOE BIDEN	JOHN EDWARDS	BARACK OBAMA	DENNIS J. KUCINICH	BLANK AND VOID
			1A	1B	1C	1D	1E	1F	
Leg. Dist. 25									
	12	169	64	1	0	1	82	5	16
	14/24	188	71	0	1	4	81	1	30
	15/27-18	233	46	3	2	0	171	1	10
	16/23/27-24	59	11	0	1	0	37	0	10
	17	74	20	1	0	0	49	0	4
	18	163	63	2	2	0	65	0	31
	19/21	94	29	1	0	0	42	0	22
	20/25	109	44	1	0	0	43	2	19
Leg. Dist. 25		3,164	939	24	12	13	1,882	30	264
Leg. Dist. 26									
	1/13	104	35	0	0	1	49	0	19
	2/28-10	93	45	0	1	0	32	0	15
	3/4	166	60	3	0	4	34	0	65
	5/11	179	94	1	0	0	38	2	44
	7/8	219	89	1	0	1	74	0	54
	9/14	236	89	0	0	2	83	3	59
	10/15	201	72	0	0	0	69	0	60
	12/28-18/28-19	314	127	1	1	3	135	0	47
	16	124	56	0	0	0	40	0	28
	17/29-18	125	53	0	0	4	43	0	25
Leg. Dist. 26		1,761	720	6	2	15	597	5	416
Leg. Dist. 27									
	1/2	357	92	1	0	3	227	0	34
	3	179	43	2	1	0	109	2	22
	4	206	49	1	0	0	133	1	22
	5	220	57	0	0	3	139	3	18
	6/17	253	65	0	1	2	160	1	24
	7/12	342	77	4	1	2	211	1	46
	8	189	44	2	2	1	118	2	20
	10/11	352	93	0	2	1	200	1	55

DEMOCRATIC PRESIDENTIAL PREFERENCE PRIMARY
DETAIL

LEGISLATIVE DISTRICT OR TOWN	ELECTION DISTRICT	TOTAL VOTERS	HILLARY CLINTON	BILL RICHARDSON	JOE BIDEN	JOHN EDWARDS	BARACK OBAMA	DENNIS J. KUCINICH	BLANK AND VOID
			1A	1B	1C	1D	1E	1F	
Leg. Dist. 27									
	13/21	295	67	3	0	1	202	2	20
	14	152	45	1	0	0	94	0	12
	15	163	39	1	0	0	106	1	16
	16	223	57	1	0	0	155	0	10
	19/23	316	73	1	1	2	223	0	16
	20	131	28	1	0	0	97	1	4
	22	223	63	3	0	0	139	3	15
	27	124	54	1	0	1	50	0	18
	28	107	36	2	0	1	57	2	9
Leg. Dist. 27		3,832	982	24	8	17	2,420	20	361
Leg. Dist. 28									
	1/5/16	233	79	2	2	1	106	2	41
	2/3	169	69	3	0	2	67	0	28
	4	117	42	2	0	1	55	1	16
	6/9	154	66	3	1	1	54	0	29
	7	130	43	0	0	2	65	0	20
	8	126	52	2	1	2	41	2	26
	11/13	182	83	1	0	1	72	2	23
	12	69	23	3	0	0	31	0	12
	14/15/22	170	76	1	0	1	65	0	27
	17	34	11	0	0	1	19	0	3
	21	95	26	0	0	0	47	0	22
	23/24	149	63	1	0	1	64	1	19
Leg. Dist. 28		1,628	633	18	4	13	686	8	266
Leg. Dist. 29									
	1/20	163	56	1	1	2	93	1	9
	2/26	132	40	3	0	1	72	0	16
	3/9	196	92	3	0	1	76	1	23
	4/11	224	89	1	0	2	85	0	47
	5/7	157	67	3	1	0	69	2	15

DEMOCRATIC PRESIDENTIAL PREFERENCE PRIMARY
DETAIL

LEGISLATIVE DISTRICT OR TOWN	ELECTION DISTRICT	TOTAL VOTERS	HILLARY CLINTON	BILL RICHARDSON	JOE BIDEN	JOHN EDWARDS	BARACK OBAMA	DENNIS J. KUCINICH	BLANK AND VOID
			1A	1B	1C	1D	1E	1F	
Leg. Dist. 29									
	6/14	241	93	1	0	0	100	1	46
	8	141	59	2	0	3	46	0	31
	10	99	34	3	0	0	53	0	9
	12/24	229	78	0	2	0	116	2	31
	13	101	34	1	0	1	54	0	11
	15	86	32	4	0	2	39	0	9
	16/19	149	62	0	1	1	67	2	16
	21	124	55	0	0	0	56	0	13
	22	115	59	4	1	0	43	0	8
	23	139	67	1	0	3	46	1	21
	25	172	67	1	1	0	52	3	48
Leg. Dist. 29		2,468	984	28	7	16	1,067	13	353
CITY		25,468	9,138	160	57	162	11,968	163	3,820
Brighton									
	1/13	343	126	0	0	5	123	1	88
	2	126	43	0	0	1	36	0	46
	3	129	34	0	0	0	43	2	50
	4/25	346	135	2	0	5	148	0	56
	5/27	390	143	0	2	5	172	1	67
	6	224	87	0	0	1	70	3	63
	7/24	324	109	1	2	4	78	2	128
	8/16	301	89	0	0	0	80	0	132
	9	197	66	0	0	1	91	0	39
	10	246	67	1	0	1	108	0	69
	11/15	345	123	0	2	4	100	2	114
	12	245	97	0	0	1	93	0	54
	14	122	46	0	0	1	51	0	24
	17	107	74	2	1	1	12	0	17
	18/34	359	133	0	0	2	120	2	102
	19	130	46	0	2	2	52	0	28

DEMOCRATIC PRESIDENTIAL PREFERENCE PRIMARY
DETAIL

LEGISLATIVE DISTRICT OR TOWN	ELECTION DISTRICT	TOTAL VOTERS	HILLARY CLINTON	BILL RICHARDSON	JOE BIDEN	JOHN EDWARDS	BARACK OBAMA	DENNIS J. KUCINICH	BLANK AND VOID
			1A	1B	1C	1D	1E	1F	
Brighton									
	20/35	280	118	0	0	1	99	0	62
	21	182	63	0	0	1	64	1	53
	22/32	371	148	0	0	0	117	0	106
	23/31	334	124	1	1	4	114	0	90
	26/44	216	64	0	0	1	62	0	89
	28	242	88	1	0	1	78	1	73
	29/39	270	108	0	0	2	74	0	86
	30	322	127	0	0	2	60	0	133
	33	199	77	0	1	3	65	0	53
	36/45	203	69	5	0	3	66	2	58
	37/42	265	110	2	0	4	96	1	52
	38	207	83	1	0	2	65	0	56
	40/46	317	127	0	0	3	107	2	78
	41/43	360	130	1	2	3	111	0	113
		<u>7,702</u>	<u>2,854</u>	<u>17</u>	<u>13</u>	<u>64</u>	<u>2,555</u>	<u>20</u>	<u>2,179</u>
Brighton Chili									
	1/19	266	84	2	0	0	49	0	131
	2	163	43	1	0	1	22	1	95
	3	160	51	1	0	1	31	0	76
	4/18	193	66	0	0	0	38	1	88
	5	104	24	0	0	0	17	0	63
	6/9	269	79	1	0	7	37	0	145
	7/15	189	50	1	0	0	42	2	94
	8	134	30	1	0	1	12	1	89
	10	110	23	0	0	0	15	0	72
	11/33	239	73	1	0	2	68	0	95
	12	140	48	0	1	0	26	0	65
	13/21	274	73	0	0	1	67	0	133
	14	168	33	0	0	0	33	0	102
	16	162	51	0	0	1	27	0	83

DEMOCRATIC PRESIDENTIAL PREFERENCE PRIMARY
DETAIL

LEGISLATIVE DISTRICT OR TOWN	ELECTION DISTRICT	TOTAL VOTERS	HILLARY CLINTON	BILL RICHARDSON	JOE BIDEN	JOHN EDWARDS	BARACK OBAMA	DENNIS J. KUCINICH	BLANK AND VOID
			1A	1B	1C	1D	1E	1F	
Chili									
	17	339	94	2	0	0	43	1	199
	20	201	63	0	0	4	46	0	88
	22	105	30	0	0	1	31	1	42
	23/29	178	52	1	1	2	35	1	86
	24	263	70	1	0	3	67	0	122
	25/28	242	81	1	1	1	69	1	88
	26/32	270	80	0	0	1	53	0	136
	27	121	30	0	0	0	27	0	64
	30	72	25	0	0	0	10	1	36
	31	5	3	0	0	0	0	0	2
		<u>4,367</u>	<u>1,256</u>	<u>13</u>	<u>3</u>	<u>26</u>	<u>865</u>	<u>10</u>	<u>2,194</u>
Chili Clarkson									
	1	169	36	0	1	0	29	0	103
	2	154	38	0	0	1	28	0	87
	3	175	60	0	0	0	24	0	91
	4	153	38	1	1	1	24	0	88
	5	111	26	0	0	1	14	2	68
	6	128	39	0	0	3	16	1	69
		<u>890</u>	<u>237</u>	<u>1</u>	<u>2</u>	<u>6</u>	<u>135</u>	<u>3</u>	<u>506</u>
Clarkson East Rochester									
	1	139	62	0	0	0	23	0	54
	2/3	242	96	1	0	1	40	0	104
	4/5	214	86	0	1	0	39	2	86
	6/7	196	75	0	0	2	42	0	77
		<u>791</u>	<u>319</u>	<u>1</u>	<u>1</u>	<u>3</u>	<u>144</u>	<u>2</u>	<u>321</u>
East Rochester Gates									
	1/11	179	50	2	0	2	48	0	77
	2/4	209	86	3	1	2	45	0	72
	3/27	243	81	2	1	3	97	1	58
	5/23	286	97	1	0	1	55	0	132

DEMOCRATIC PRESIDENTIAL PREFERENCE PRIMARY
DETAIL

LEGISLATIVE DISTRICT OR TOWN	ELECTION DISTRICT	TOTAL VOTERS	HILLARY CLINTON	BILL RICHARDSON	JOE BIDEN	JOHN EDWARDS	BARACK OBAMA	DENNIS J. KUCINICH	BLANK AND VOID
			1A	1B	1C	1D	1E	1F	
Gates	6	134	40	0	0	2	44	0	48
	7	218	59	0	0	3	45	0	111
	8/19	200	79	0	1	1	26	0	93
	9/33	179	73	0	0	1	37	0	68
	10/22	176	50	0	1	1	49	2	73
	12/32	223	82	0	1	2	41	0	97
	13	104	48	2	0	3	16	1	34
	14/16	187	93	1	0	2	34	0	57
	15/30	245	100	1	0	0	53	1	90
	17/29	220	101	0	0	2	45	1	71
	18/26	252	89	2	0	2	48	1	110
	20/25	214	94	2	1	0	43	0	74
	21/31	177	80	0	0	0	26	0	71
	24	112	39	0	0	0	22	0	51
	28	90	33	0	0	4	22	0	31
	34/35	153	54	1	1	2	39	0	56
Gates		3,801	1,428	17	7	33	835	7	1,474
Greece	1/74	152	51	0	0	3	33	1	64
	2	104	22	1	0	1	11	0	69
	3/85	226	84	0	0	0	36	0	106
	4/75	174	56	1	0	0	36	0	81
	5/8	164	54	0	0	1	32	1	76
	6	79	24	1	0	0	11	0	43
	7/22	184	62	0	0	5	35	1	81
	9/20	197	67	0	0	3	32	1	94
	10/11	144	61	1	0	3	25	1	53
	12/46	140	46	1	0	0	30	0	63
	13/51	189	72	0	0	1	29	0	87
	14/83	161	67	0	0	2	31	1	60

DEMOCRATIC PRESIDENTIAL PREFERENCE PRIMARY
DETAIL

LEGISLATIVE DISTRICT OR TOWN	ELECTION DISTRICT	TOTAL VOTERS	HILLARY CLINTON 1A	BILL RICHARDSON 1B	JOE BIDEN 1C	JOHN EDWARDS 1D	BARACK OBAMA 1E	DENNIS J. KUCINICH 1F	BLANK AND VOID
Greece									
	15/71	217	55	1	1	2	35	1	122
	16/76	170	46	0	0	3	23	0	98
	17	112	25	0	0	1	35	0	51
	18/69	199	72	1	0	1	33	1	91
	19/23	258	90	3	0	0	51	1	113
	21/30	150	67	1	0	0	24	0	58
	24/109	218	76	2	0	4	34	1	101
	25	94	33	0	1	2	16	0	42
	26	87	36	1	0	1	12	0	37
	27/108	183	66	0	1	0	47	0	69
	28	121	39	1	1	1	15	0	64
	29/66	165	61	0	1	3	34	0	66
	31/47	214	70	1	0	3	30	0	110
	32	96	43	0	0	1	16	0	36
	33/57	195	67	0	0	3	27	1	97
	34	116	39	0	0	1	16	1	59
	35/84	263	83	2	1	3	48	1	125
	36/95	220	87	0	0	5	42	0	86
	37/39	161	44	1	0	1	40	0	75
	38	147	28	0	0	0	40	0	79
	40	88	30	1	0	0	15	3	39
	41/78	206	68	2	1	1	32	0	102
	42/60	206	76	0	0	1	48	0	81
	43/107	147	43	0	0	0	20	0	84
	44	151	51	1	1	2	22	0	74
	45	147	44	0	1	2	19	0	81
	48	76	27	1	0	0	18	0	30
	49/55	171	56	1	0	1	34	0	79
	50/56	211	58	0	0	3	35	0	115
	52/73	195	64	0	0	3	32	1	95

DEMOCRATIC PRESIDENTIAL PREFERENCE PRIMARY
DETAIL

LEGISLATIVE DISTRICT OR TOWN	ELECTION DISTRICT	TOTAL VOTERS	HILLARY CLINTON	BILL RICHARDSON	JOE BIDEN	JOHN EDWARDS	BARACK OBAMA	DENNIS J. KUCINICH	BLANK AND VOID
			1A	1B	1C	1D	1E	1F	
Greece									
	53	103	29	0	0	0	38	0	36
	54	104	35	0	0	2	17	0	50
	58/103	259	82	0	1	3	47	0	126
	59/61	194	61	1	0	0	59	1	72
	62	109	34	1	0	0	26	0	48
	63	112	46	0	0	2	25	0	39
	64/80	227	75	1	0	1	40	0	110
	65	157	47	1	0	1	11	1	96
	67	84	23	0	0	1	15	0	45
	68	130	38	1	0	4	16	0	71
	70	149	40	0	0	3	18	0	88
	72/88	206	62	1	0	0	41	0	102
	77	130	36	2	1	3	28	0	60
	79/106	218	67	1	0	1	28	0	121
	81	79	27	0	0	0	11	0	41
	82	114	43	1	0	0	35	0	35
	86	177	49	2	0	2	23	1	100
	87	103	31	0	1	0	21	0	50
	89/99	222	74	0	0	1	30	1	116
	90	104	35	0	0	0	13	0	56
	91	172	54	1	0	2	19	0	96
	92	172	64	0	0	0	36	0	72
	93	145	55	3	0	0	41	0	46
	94	91	36	0	0	1	14	0	40
	96	127	50	0	0	0	19	1	57
	97	206	56	1	1	4	22	0	122
	98	126	49	0	1	1	25	0	50
	100	135	44	1	0	0	18	0	72
	101	59	18	0	0	0	10	1	30
	102	120	40	1	0	2	16	1	60

DEMOCRATIC PRESIDENTIAL PREFERENCE PRIMARY
DETAIL

LEGISLATIVE DISTRICT OR TOWN	ELECTION DISTRICT	TOTAL VOTERS	HILLARY CLINTON 1A	BILL RICHARDSON 1B	JOE BIDEN 1C	JOHN EDWARDS 1D	BARACK OBAMA 1E	DENNIS J. KUCINICH 1F	BLANK AND VOID
Greece	104/105	186	59	1	0	2	37	0	87
Greece		11,418	3,769	45	14	103	2,033	24	5,430
Hamlin	1/6	213	66	2	0	2	31	1	111
	2/5	245	56	0	0	4	22	1	162
	3/7	258	63	0	0	0	35	0	160
	4	102	19	0	0	2	7	0	74
	8	98	30	0	0	1	7	1	59
	9	75	11	1	0	0	4	2	57
	10	130	21	0	0	0	11	0	98
	11	25	9	0	0	0	3	0	13
Hamlin		1,146	275	3	0	9	120	5	734
Henrietta	1/31	311	78	0	1	0	74	0	158
	2/19	266	75	1	1	0	47	1	141
	3	88	30	0	0	0	29	1	28
	4/5	331	117	1	0	3	82	2	126
	6/15	285	96	0	0	2	57	0	130
	7/22	372	101	2	0	1	99	0	169
	8/18	313	105	1	1	1	76	0	129
	9/14	259	99	0	0	5	62	0	93
	10/12	279	90	3	0	1	51	0	134
	11/16	244	82	1	0	4	65	1	91
	13	144	50	0	0	1	33	1	59
	17/25	331	105	1	0	1	64	0	160
	20/35	421	127	1	1	2	89	1	200
	21/28	283	79	1	0	1	71	1	130
	23/34	186	64	1	0	3	48	0	70
	24/33	249	81	2	2	3	66	2	93
	26	267	94	0	1	3	51	1	117

DEMOCRATIC PRESIDENTIAL PREFERENCE PRIMARY
DETAIL

LEGISLATIVE DISTRICT OR TOWN	ELECTION DISTRICT	TOTAL VOTERS	HILLARY CLINTON	BILL RICHARDSON	JOE BIDEN	JOHN EDWARDS	BARACK OBAMA	DENNIS J. KUCINICH	BLANK AND VOID
			1A	1B	1C	1D	1E	1F	
Henrietta									
	27	231	67	0	1	1	46	1	115
	29	242	77	1	0	0	75	1	88
	30	272	83	0	0	1	74	0	114
	32	199	62	0	1	0	40	1	95
		<u>5,573</u>	<u>1,762</u>	<u>16</u>	<u>9</u>	<u>33</u>	<u>1,299</u>	<u>14</u>	<u>2,440</u>
Henrietta Irondequoit									
	1	118	42	0	0	0	32	0	44
	2/9	231	86	1	1	2	48	1	92
	3	136	63	0	0	1	35	0	37
	4/46	221	85	0	0	4	47	0	85
	5/12	201	94	0	0	3	56	1	47
	6/7	367	112	1	1	4	102	1	146
	8/10	247	71	0	0	0	52	1	123
	11/52	221	101	1	1	1	58	0	59
	13/31	300	124	0	0	1	86	3	86
	14/28	251	87	0	0	4	58	2	100
	15	160	45	0	0	3	35	0	77
	16/22	292	103	0	0	0	84	0	105
	17/32	224	81	1	0	2	60	0	80
	18/71/72	174	56	1	0	4	44	0	69
	19	158	59	1	0	4	47	0	47
	20/62	227	71	0	0	1	54	0	101
	21/64	214	77	1	0	2	70	0	64
	23/29	226	101	0	0	3	49	1	72
	24/70	153	65	1	0	1	23	0	63
	25/33	220	90	0	1	4	43	0	82
	26/65/67	278	110	3	1	1	68	1	94
	27/42/63	316	93	0	0	3	86	1	133
	30/49	191	77	1	0	1	51	0	61
	34	183	66	0	0	5	40	0	72

DEMOCRATIC PRESIDENTIAL PREFERENCE PRIMARY
DETAIL

LEGISLATIVE DISTRICT OR TOWN	ELECTION DISTRICT	TOTAL VOTERS	HILLARY CLINTON	BILL RICHARDSON	JOE BIDEN	JOHN EDWARDS	BARACK OBAMA	DENNIS J. KUCINICH	BLANK AND VOID
			1A	1B	1C	1D	1E	1F	
Irondequoit									
	35/43	178	69	3	1	2	45	0	58
	36/50	187	78	4	0	2	56	2	45
	37	110	50	1	0	1	21	1	36
	38/56	209	77	0	0	3	45	0	84
	39	63	27	0	1	1	7	1	26
	40/45	159	58	1	1	2	28	0	69
	41/61	279	138	0	0	1	58	1	81
	44	196	70	0	0	1	46	0	79
	47/51	217	80	0	0	2	51	1	83
	48/68	248	80	0	0	3	51	1	113
	53	108	59	0	0	1	19	1	28
	54/57	183	87	0	0	1	34	0	61
	55	114	39	0	0	2	31	0	42
	58	141	51	1	0	4	34	1	50
	59/60	247	96	1	1	1	50	0	98
	66/69	168	61	1	0	1	58	2	45
		<u>8,116</u>	<u>3,079</u>	<u>24</u>	<u>9</u>	<u>82</u>	<u>1,962</u>	<u>23</u>	<u>2,937</u>
Irondequoit									
Mendon									
	1	200	52	0	0	3	39	0	106
	2	198	43	0	0	1	49	0	105
	3	242	44	2	2	1	40	0	153
	4/8	258	74	0	0	3	48	1	132
	5	193	52	0	0	0	35	0	106
	6	183	59	0	1	0	39	0	84
	7	229	42	0	0	3	46	1	137
	9	170	37	0	0	1	32	0	100
		<u>1,673</u>	<u>403</u>	<u>2</u>	<u>3</u>	<u>12</u>	<u>328</u>	<u>2</u>	<u>923</u>
Mendon									
Ogden									
	1/19	288	77	1	1	4	61	1	143
	2	156	42	1	0	1	17	0	95

DEMOCRATIC PRESIDENTIAL PREFERENCE PRIMARY
DETAIL

LEGISLATIVE DISTRICT OR TOWN	ELECTION DISTRICT	TOTAL VOTERS	HILLARY CLINTON	BILL RICHARDSON	JOE BIDEN	JOHN EDWARDS	BARACK OBAMA	DENNIS J. KUCINICH	BLANK AND VOID
			1A	1B	1C	1D	1E	1F	
Ogden									
	3	198	54	0	0	0	38	1	105
	4/18	259	91	0	1	3	38	2	124
	5	119	29	0	0	1	24	0	65
	6/10	264	77	0	0	2	56	0	129
	7/16	198	57	1	0	1	18	0	121
	8	145	42	0	0	1	31	0	71
	9/13	249	76	1	0	1	36	0	135
	11	120	22	0	0	0	26	0	72
	12	126	33	0	2	1	20	0	70
	14/17	211	51	0	0	0	42	0	118
	15	138	45	0	1	1	19	0	72
	20	145	32	0	0	1	18	0	94
		<u>2,616</u>	<u>728</u>	<u>4</u>	<u>5</u>	<u>17</u>	<u>444</u>	<u>4</u>	<u>1,414</u>
Ogden Parma									
	1	133	39	1	1	0	21	1	70
	2	155	45	1	0	4	23	1	81
	3	108	27	0	0	0	14	0	67
	4/6	184	42	0	0	8	26	0	108
	5/7	225	50	1	0	4	30	0	140
	8	196	44	1	0	3	30	0	118
	9	125	37	1	0	2	19	0	66
	10	108	26	0	0	0	15	0	67
	11	124	32	0	1	2	20	0	69
	12	114	40	0	0	1	18	1	54
	13	171	49	1	1	3	29	0	88
	14	97	32	0	0	0	12	0	53
	15	118	27	0	0	2	16	2	71
		<u>1,858</u>	<u>490</u>	<u>6</u>	<u>3</u>	<u>29</u>	<u>273</u>	<u>5</u>	<u>1,052</u>
Parma Penfield									
	1	64	23	0	0	0	15	0	26

DEMOCRATIC PRESIDENTIAL PREFERENCE PRIMARY
DETAIL

LEGISLATIVE DISTRICT OR TOWN	ELECTION DISTRICT	TOTAL VOTERS	HILLARY CLINTON	BILL RICHARDSON	JOE BIDEN	JOHN EDWARDS	BARACK OBAMA	DENNIS J. KUCINICH	BLANK AND VOID
			1A	1B	1C	1D	1E	1F	
Penfield									
	2	141	32	1	0	2	37	0	69
	3/39	190	50	0	0	1	31	0	108
	4/14	322	83	1	2	3	44	0	189
	5/17	336	119	3	0	2	69	0	143
	6/34	233	56	0	1	1	55	0	120
	7/28	316	78	0	0	2	70	0	166
	8	152	75	0	0	1	12	0	64
	9	241	77	1	0	2	52	0	109
	10	110	34	0	1	2	16	0	57
	11	105	31	0	1	1	22	0	50
	12/33	313	79	0	0	1	63	0	170
	13	213	75	1	2	5	38	0	92
	15	193	45	0	0	0	43	1	104
	16	97	24	0	0	0	17	0	56
	18/36	248	77	0	0	3	53	0	115
	19	239	52	1	0	1	59	0	126
	20/25	297	83	2	0	2	54	1	155
	21	212	69	0	0	1	49	0	93
	22	157	65	1	0	1	32	0	58
	23	200	63	0	0	1	49	0	87
	24	227	47	0	0	0	46	1	133
	26	76	21	0	0	0	17	0	38
	27	186	52	0	0	0	40	0	94
	29	222	67	0	0	3	67	1	84
	30	222	57	0	0	2	35	0	128
	31/35	290	93	0	0	1	55	1	140
	32	110	36	0	0	2	21	0	51
	37/41	283	88	0	1	4	47	0	143
	38/40	243	83	1	0	4	41	0	114
	42	102	35	0	0	4	12	1	50

DEMOCRATIC PRESIDENTIAL PREFERENCE PRIMARY
DETAIL

LEGISLATIVE DISTRICT OR TOWN	ELECTION DISTRICT	TOTAL VOTERS	HILLARY CLINTON	BILL RICHARDSON	JOE BIDEN	JOHN EDWARDS	BARACK OBAMA	DENNIS J. KUCINICH	BLANK AND VOID
			1A	1B	1C	1D	1E	1F	
Penfield		6,340	1,869	12	8	52	1,261	6	3,132
Perinton									
	1	216	43	0	0	3	41	0	129
	2	214	65	0	0	1	50	1	97
	3/32	301	83	1	0	2	49	3	163
	4	144	42	0	1	1	41	0	59
	5	93	24	0	0	0	17	0	52
	6/25	302	96	0	0	3	76	0	127
	7	156	40	0	0	1	48	0	67
	8/53	350	97	0	1	0	78	0	174
	9	186	55	1	0	0	35	0	95
	10/11	280	85	1	0	1	70	0	123
	12/16	282	87	0	1	1	66	1	126
	13/55	305	58	1	0	4	66	2	174
	14	184	52	0	0	2	33	0	97
	15/48	259	84	1	0	0	69	1	104
	17/44	353	115	3	0	0	75	2	158
	18	163	52	1	0	0	39	2	69
	19/23	336	99	1	0	2	51	0	183
	20/40	286	86	1	1	1	59	0	138
	21	144	47	0	1	4	28	1	63
	22	117	35	0	0	0	19	0	63
	24	243	72	1	0	3	35	0	132
	26	199	43	1	0	2	51	0	102
	27/33	297	90	0	1	4	43	3	156
	28/49	295	76	1	0	2	66	0	150
	29/41	209	66	0	0	3	37	0	103
	30/37	263	70	1	0	1	64	0	127
	31	209	45	1	0	0	48	0	115
	34	151	42	0	0	0	22	2	85
	35/52	279	81	0	1	6	42	0	149

DEMOCRATIC PRESIDENTIAL PREFERENCE PRIMARY
DETAIL

LEGISLATIVE DISTRICT OR TOWN	ELECTION DISTRICT	TOTAL VOTERS	HILLARY CLINTON	BILL RICHARDSON	JOE BIDEN	JOHN EDWARDS	BARACK OBAMA	DENNIS J. KUCINICH	BLANK AND VOID
			1A	1B	1C	1D	1E	1F	
Perinton									
	36/42	238	78	0	1	2	58	1	98
	38	190	65	2	1	0	35	0	87
	39	165	40	0	0	1	33	0	91
	43	236	62	0	0	1	52	0	121
	45	282	63	0	1	0	64	0	154
	46	89	30	0	0	0	20	0	39
	47	169	33	0	0	1	42	0	93
	50	59	20	0	0	0	20	0	19
	51	158	34	0	0	0	29	0	95
	54	248	81	0	0	0	44	0	123
	56	199	49	0	0	2	27	0	121
		<u>8,849</u>	<u>2,485</u>	<u>18</u>	<u>10</u>	<u>54</u>	<u>1,842</u>	<u>19</u>	<u>4,421</u>
Perinton									
Pittsford									
	1/2	339	88	0	0	1	102	0	148
	3	290	55	0	0	3	50	0	182
	4/27	338	93	2	1	2	73	2	165
	5	151	42	0	0	0	56	0	53
	6	139	54	1	0	1	43	0	40
	7/26	262	82	0	1	0	46	0	133
	8	191	34	1	0	0	32	0	124
	9	195	54	0	0	1	42	1	97
	10	176	45	0	0	0	41	0	90
	11	163	46	0	0	3	32	1	81
	12	194	52	0	1	0	52	0	89
	13/20	329	86	1	0	0	81	3	158
	14	188	32	0	0	0	63	0	93
	15	118	48	0	0	0	32	0	38
	16/31	330	84	0	0	2	87	0	157
	17	239	70	0	0	0	89	0	80
	18/28	319	104	1	2	1	83	0	128

DEMOCRATIC PRESIDENTIAL PREFERENCE PRIMARY
DETAIL

LEGISLATIVE DISTRICT OR TOWN	ELECTION DISTRICT	TOTAL VOTERS	HILLARY CLINTON	BILL RICHARDSON	JOE BIDEN	JOHN EDWARDS	BARACK OBAMA	DENNIS J. KUCINICH	BLANK AND VOID
			1A	1B	1C	1D	1E	1F	
Pittsford									
	19/23	259	68	0	0	5	41	1	144
	21	221	68	0	0	2	64	1	86
	22	200	59	0	1	0	44	0	96
	24	189	50	0	0	0	38	0	101
	25	239	71	0	0	3	44	0	121
	29	159	38	0	0	5	41	0	75
	30	151	33	0	2	0	39	0	77
	32	170	40	0	0	2	35	0	93
	33	212	49	0	1	2	53	0	107
	34	147	47	0	0	0	32	0	68
		<u>5,908</u>	<u>1,592</u>	<u>6</u>	<u>9</u>	<u>33</u>	<u>1,435</u>	<u>9</u>	<u>2,824</u>
Pittsford									
Riga									
	1	204	42	0	0	0	27	1	134
	2	148	45	0	0	2	17	0	84
	3/6	211	41	1	1	1	19	0	148
	4	174	38	0	1	2	24	0	109
	5	114	22	0	0	0	17	0	75
		<u>851</u>	<u>188</u>	<u>1</u>	<u>2</u>	<u>5</u>	<u>104</u>	<u>1</u>	<u>550</u>
Riga									
Rush									
	1	175	46	1	0	1	33	2	92
	2/3	338	93	0	1	2	65	1	176
	4	182	38	0	2	2	41	0	99
		<u>695</u>	<u>177</u>	<u>1</u>	<u>3</u>	<u>5</u>	<u>139</u>	<u>3</u>	<u>367</u>
Rush									
Sweden									
	1	116	37	0	1	3	16	0	59
	2/3	294	100	2	0	3	63	2	124
	4/11	229	83	0	1	1	39	1	104
	5	55	18	0	0	2	11	0	24
	6/9	243	62	1	1	0	57	1	121
	7	162	54	0	0	0	43	0	65

DEMOCRATIC PRESIDENTIAL PREFERENCE PRIMARY
DETAIL

LEGISLATIVE DISTRICT OR TOWN	ELECTION DISTRICT	TOTAL VOTERS	HILLARY CLINTON	BILL RICHARDSON	JOE BIDEN	JOHN EDWARDS	BARACK OBAMA	DENNIS J. KUCINICH	BLANK AND VOID
			1A	1B	1C	1D	1E	1F	
Sweden									
	8/12	230	59	0	0	1	39	1	130
	10	160	39	0	0	2	23	0	96
Sweden		1,489	452	3	3	12	291	5	723
Webster									
	1	198	46	0	0	2	42	0	108
	2/4	244	102	0	1	1	40	0	100
	3/36	271	71	0	0	2	68	0	130
	5	166	62	0	0	0	37	0	67
	6	137	46	0	2	0	26	0	63
	7	155	64	0	0	2	29	0	60
	8	146	40	0	0	3	31	1	71
	9/34	296	89	1	0	3	58	0	145
	10	219	49	0	0	2	43	0	125
	11/43	230	78	0	1	3	50	0	98
	12	208	58	0	0	0	39	2	109
	13/18	267	72	0	0	0	62	0	133
	14	152	36	0	0	1	30	0	85
	15/22	237	84	0	3	4	49	0	97
	16	174	67	1	0	0	40	0	66
	17/28	271	71	0	1	1	61	1	136
	19	169	58	0	0	1	27	0	83
	20	148	43	0	0	2	35	2	66
	21/35	290	77	0	1	0	52	0	160
	23/33	285	94	1	0	0	56	0	134
	24	302	106	0	0	2	53	0	141
	25	160	53	0	1	0	38	0	68
	26	126	53	0	0	3	22	0	48
	27	114	31	1	0	1	16	0	65
	29/32	262	90	1	0	1	46	1	123
	30	111	44	0	0	1	31	1	34

DEMOCRATIC PRESIDENTIAL PREFERENCE PRIMARY
DETAIL

LEGISLATIVE DISTRICT OR TOWN	ELECTION DISTRICT	TOTAL VOTERS	HILLARY CLINTON	BILL RICHARDSON	JOE BIDEN	JOHN EDWARDS	BARACK OBAMA	DENNIS J. KUCINICH	BLANK AND VOID
			1A	1B	1C	1D	1E	1F	
Webster									
	31	192	50	0	0	2	21	0	119
	37	203	56	0	0	2	53	0	92
	38	226	81	1	2	2	43	1	96
	39	149	48	3	0	2	20	3	73
	40	220	79	1	0	3	26	0	111
	41	137	31	1	0	1	29	0	75
	42	127	29	0	0	1	24	0	73
Webster		6,592	2,058	11	12	48	1,297	12	3,154
Wheatland									
	1	169	47	0	0	1	46	0	75
	2	174	46	0	1	2	35	0	90
	3	189	66	0	0	1	48	0	74
	4	122	26	1	0	2	23	0	70
	5	144	35	0	0	0	32	2	75
Wheatland		798	220	1	1	6	184	2	384
TOWNS		81,473	25,641	202	117	632	17,546	176	37,159
GRAND TOTAL:		106,941	34,779	362	174	794	29,514	339	40,979

DISTRICT DELEGATES TO THE NATIONAL CONVENTION
SUPPORTING HILLARY CLINTON
VOTE FOR FIVE

25TH CONGRESSIONAL DISTRICT
DEMOCRATIC PRESIDENTIAL PRIMARY
SUMMARY

LEGISLATIVE DISTRICT OR TOWN	TOTAL VOTERS	BETHAIDA GONZALEZ <u>2A</u>	KENNETH BRYNIEN <u>3A</u>	FRANCINE TURNER <u>4A</u>	KING S. DAVIS <u>5A</u>	DENISE A. WILLIAMS-HARRIS <u>6A</u>
Irondequoit	26,905	1,236	1,188	1,315	1,191	1,237
Penfield	19,260	749	725	769	715	743
Webster	32,960	1,345	1,328	1,407	1,313	1,351
GRAND TOTAL:	<u>79,125</u>	<u>3,330</u>	<u>3,241</u>	<u>3,491</u>	<u>3,219</u>	<u>3,331</u>

DISTRICT DELEGATES TO THE NATIONAL CONVENTION
SUPPORTING BARACK OBAMA
VOTE FOR FIVE

25TH CONGRESSIONAL DISTRICT
DEMOCRATIC PRESIDENTIAL PRIMARY
SUMMARY

LEGISLATIVE DISTRICT OR TOWN	TOTAL VOTERS	LISA J. DALY	KENNETH PRESTON	THELMA D. TROTTY-SELZER	RALPH D. JONES	MARY A. NELSON
		2E	3E	4E	5E	6E
Irondequoit	26,905	923	884	823	837	870
Penfield	19,260	588	560	553	541	568
Webster	32,960	967	904	887	868	922
GRAND TOTAL:	79,125	2,478	2,348	2,263	2,246	2,360

DISTRICT DELEGATES TO THE NATIONAL CONVENTION
SUPPORTING HILLARY CLINTON
VOTE FOR FIVE

26TH CONGRESSIONAL DISTRICT
DEMOCRATIC PRESIDENTIAL PRIMARY
SUMMARY

LEGISLATIVE DISTRICT OR TOWN	TOTAL VOTERS	DANIEL WARD	DONNA G. STEMPNIAK	PRAVIN SUCHAK	AYESHA NARIMAN	FRANK J. ARCARA
		2A	3A	4A	5A	6A
Chili	670	17	24	15	18	16
Clarkson	4,450	151	159	131	142	139
Greece	49,600	2,020	2,098	1,809	1,903	1,936
Hamlin	125	6	6	5	5	5
Ogden	13,080	458	472	425	439	441
Parma	8,125	288	297	260	261	263
Riga	4,255	124	132	116	124	113
Sweden	7,445	294	311	275	292	271
Wheatland	3,990	153	147	135	145	142
GRAND TOTAL:	<u>91,740</u>	<u>3,511</u>	<u>3,646</u>	<u>3,171</u>	<u>3,329</u>	<u>3,326</u>

DISTRICT DELEGATES TO THE NATIONAL CONVENTION
SUPPORTING BARACK OBAMA
VOTE FOR FIVE

26TH CONGRESSIONAL DISTRICT
DEMOCRATIC PRESIDENTIAL PRIMARY
SUMMARY

LEGISLATIVE DISTRICT OR TOWN	TOTAL VOTERS	JOE D. DAVIS	JANICE G. DUNNE	MICHAEL E. RUPP	DEBORAH D. MAJOR	DANIEL J. HANSSEL
		2E	3E	4E	5E	6E
Chili	670	16	12	12	11	11
Clarkson	4,450	87	93	85	97	79
Greece	49,600	1,118	1,124	1,080	1,149	976
Hamlin	125	3	3	2	4	3
Ogden	13,080	292	305	302	300	272
Parma	8,125	156	143	150	152	130
Riga	4,255	73	77	75	80	64
Sweden	7,445	212	212	193	216	192
Wheatland	3,990	136	139	132	138	123
GRAND TOTAL:	<u>91,740</u>	<u>2,093</u>	<u>2,108</u>	<u>2,031</u>	<u>2,147</u>	<u>1,850</u>

DISTRICT ALTERNATES TO THE NATIONAL CONVENTION
 SUPPORTING HILLARY CLINTON
 VOTE FOR ONE

26TH CONGRESSIONAL DISTRICT
 DEMOCRATIC PRESIDENTIAL PRIMARY
 SUMMARY

LEGISLATIVE DISTRICT OR TOWN	TOTAL VOTERS	GIUSEPPINA A. MELECA 7A
Chili	134	14
Clarkson	890	128
Greece	9,920	1,760
Hamlin	25	2
Ogden	2,616	392
Parma	1,625	235
Riga	851	98
Sweden	1,489	242
Wheatland	798	126
GRAND TOTAL:	<u>18,348</u>	<u>2,997</u>

DISTRICT ALTERNATES TO THE NATIONAL CONVENTION
SUPPORTING BARACK OBAMA
VOTE FOR ONE

26TH CONGRESSIONAL DISTRICT
DEMOCRATIC PRESIDENTIAL PRIMARY
SUMMARY

LEGISLATIVE DISTRICT OR TOWN	TOTAL VOTERS	KERRY T. DONNELLY 7E
Chili	134	13
Clarkson	890	85
Greece	9,920	1,048
Hamlin	25	4
Ogden	2,616	292
Parma	1,625	145
Riga	851	67
Sweden	1,489	187
Wheatland	798	134
GRAND TOTAL:	18,348	1,975

DISTRICT DELEGATES TO THE NATIONAL CONVENTION
SUPPORTING HILLARY CLINTON
VOTE FOR FIVE

28TH CONGRESSIONAL DISTRICT
DEMOCRATIC PRESIDENTIAL PRIMARY
SUMMARY

LEGISLATIVE DISTRICT OR TOWN	TOTAL VOTERS	BYRON BROWN	CRYSTAL PEOPLES	JOSEPH D. MORELLE	MELISZA E. CAMPOS	DAVID F. GANTT
		2A	3A	4A	5A	6A
Leg. Dist. 06	3,295	165	177	234	197	192
Leg. Dist. 07	2,085	101	111	141	130	108
Leg. Dist. 21	19,940	994	1,041	1,338	1,154	1,315
Leg. Dist. 22	8,000	433	455	512	456	685
Leg. Dist. 23	18,340	957	1,015	1,331	1,185	1,118
Leg. Dist. 24	11,415	622	649	823	774	685
Leg. Dist. 25	15,820	653	731	843	735	1,045
Leg. Dist. 26	8,805	478	507	660	548	604
Leg. Dist. 27	19,160	725	794	1,003	804	1,333
Leg. Dist. 28	8,140	405	422	521	469	532
Leg. Dist. 29	12,340	648	695	839	741	954
CITY	127,340	6,181	6,597	8,245	7,193	8,571
Brighton	12,005	573	622	755	627	605
Chili	25	1	1	3	1	3
East Rochester	3,955	204	218	251	214	202
Greece	7,490	285	318	371	327	320
Hamlin	5,605	155	155	192	153	149
Irondequoit	13,675	758	772	1,078	815	827
Parma	1,165	38	40	47	37	39
Penfield	4,105	202	209	235	214	210
Perinton	12,425	469	494	575	509	474
TOWNS	60,450	2,685	2,829	3,507	2,897	2,829
GRAND TOTAL:	187,790	8,866	9,426	11,752	10,090	11,400

DISTRICT DELEGATES TO THE NATIONAL CONVENTION
SUPPORTING BARACK OBAMA
VOTE FOR FIVE

28TH CONGRESSIONAL DISTRICT
DEMOCRATIC PRESIDENTIAL PRIMARY
SUMMARY

LEGISLATIVE DISTRICT OR TOWN	TOTAL VOTERS	ADAM C. MCFADDEN	SUE E. SAMUELS	THOMAS F. BRENNAN	DIANE WATKINS	DAVID A. COLLINS
		2E	3E	4E	5E	6E
Leg. Dist. 06	3,295	112	102	88	101	88
Leg. Dist. 07	2,085	55	47	41	45	40
Leg. Dist. 21	19,940	1,528	1,179	1,113	1,174	1,031
Leg. Dist. 22	8,000	710	510	484	526	442
Leg. Dist. 23	18,340	1,158	1,055	977	1,027	925
Leg. Dist. 24	11,415	698	603	562	603	544
Leg. Dist. 25	15,820	1,531	1,188	1,159	1,200	1,035
Leg. Dist. 26	8,805	495	370	353	381	323
Leg. Dist. 27	19,160	2,117	1,612	1,515	1,624	1,352
Leg. Dist. 28	8,140	499	405	381	395	327
Leg. Dist. 29	12,340	889	680	629	668	557
CITY	127,340	9,792	7,751	7,302	7,744	6,664
Brighton	12,005	482	496	427	493	423
Chili	25	1	0	0	0	0
East Rochester	3,955	107	96	86	97	88
Greece	7,490	194	182	180	185	156
Hamlin	5,605	87	85	78	90	82
Irondequoit	13,675	480	418	379	423	375
Parma	1,165	23	21	27	23	24
Penfield	4,105	113	113	96	104	96
Perinton	12,425	367	383	356	380	336
TOWNS	60,450	1,854	1,794	1,629	1,795	1,580
GRAND TOTAL:	187,790	11,646	9,545	8,931	9,539	8,244

DISTRICT ALTERNATES TO THE NATIONAL CONVENTION
SUPPORTING HILLARY CLINTON
VOTE FOR ONE

28TH CONGRESSIONAL DISTRICT
DEMOCRATIC PRESIDENTIAL PRIMARY
SUMMARY

LEGISLATIVE DISTRICT OR TOWN	TOTAL VOTERS	FLORENCE TRIPOLI <u>7A</u>
Leg. Dist. 06	659	174
Leg. Dist. 07	417	120
Leg. Dist. 21	3,988	1,005
Leg. Dist. 22	1,600	440
Leg. Dist. 23	3,668	960
Leg. Dist. 24	2,283	630
Leg. Dist. 25	3,164	686
Leg. Dist. 26	1,761	499
Leg. Dist. 27	3,832	796
Leg. Dist. 28	1,628	423
Leg. Dist. 29	2,468	710
CITY	25,468	6,443
Brighton	2,401	586
Chili	5	1
East Rochester	791	194
Greece	1,498	303
Hamlin	1,121	153
Irondequoit	2,735	781
Parma	233	32
Penfield	821	199
Perinton	2,485	463
TOWNS	12,090	2,712
GRAND TOTAL:	<u>37,558</u>	<u>9,155</u>

DISTRICT ALTERNATES TO THE NATIONAL CONVENTION
SUPPORTING BARACK OBAMA
VOTE FOR ONE

28TH CONGRESSIONAL DISTRICT
DEMOCRATIC PRESIDENTIAL PRIMARY
SUMMARY

LEGISLATIVE DISTRICT OR TOWN	TOTAL VOTERS	LINDA L. BATYCKI 7E
Leg. Dist. 06	659	84
Leg. Dist. 07	417	42
Leg. Dist. 21	3,988	1,030
Leg. Dist. 22	1,600	477
Leg. Dist. 23	3,668	897
Leg. Dist. 24	2,283	507
Leg. Dist. 25	3,164	1,072
Leg. Dist. 26	1,761	310
Leg. Dist. 27	3,832	1,398
Leg. Dist. 28	1,628	334
Leg. Dist. 29	2,468	573
CITY	25,468	6,724
Brighton	2,401	433
Chili	5	0
East Rochester	791	81
Greece	1,498	160
Hamlin	1,121	70
Irondequoit	2,735	359
Parma	233	24
Penfield	821	83
Perinton	2,485	333
TOWNS	12,090	1,543
GRAND TOTAL:	37,558	8,267

DISTRICT DELEGATES TO THE NATIONAL CONVENTION
SUPPORTING HILLARY CLINTON
VOTE FOR FIVE

29TH CONGRESSIONAL DISTRICT
DEMOCRATIC PRESIDENTIAL PRIMARY
SUMMARY

LEGISLATIVE DISTRICT OR TOWN	TOTAL VOTERS	JULIE HUTCHINSON	SHAWN HOGAN	BUSHRA B. SHEIKH	THADDEUS MACK	BEVERLY BURRELL-MOORE
		2A	3A	4A	5A	6A
Brighton	26,505	1,480	1,375	1,310	1,342	1,383
Chili	21,140	848	799	736	757	815
Gates	19,005	992	914	856	885	929
Henrietta	27,865	1,281	1,193	1,106	1,211	1,258
Mendon	8,365	273	247	234	234	258
Penfield	8,335	364	351	322	339	345
Perinton	31,820	1,296	1,221	1,126	1,158	1,222
Pittsford	29,540	1,131	1,049	1,003	1,008	1,081
Rush	3,475	125	113	104	119	122
GRAND TOTAL:	176,050	7,790	7,262	6,797	7,053	7,413

DISTRICT DELEGATES TO THE NATIONAL CONVENTION
SUPPORTING BARACK OBAMA
VOTE FOR FIVE

29TH CONGRESSIONAL DISTRICT
DEMOCRATIC PRESIDENTIAL PRIMARY
SUMMARY

LEGISLATIVE DISTRICT OR TOWN	TOTAL VOTERS	LYNDA GARNER GOLDSTEIN	KARL Q. SCHWARZ	ALICE CHRISPELL ANDERSON	W. ROSS SCOTT	MONICA L. LEUBNER
		2E	3E	4E	5E	6E
Brighton	26,505	1,503	1,334	1,358	1,273	1,334
Chili	21,140	551	522	569	532	530
Gates	19,005	541	529	562	525	542
Henrietta	27,865	799	753	777	736	764
Mendon	8,365	241	219	242	222	230
Penfield	8,335	245	225	236	221	225
Perinton	31,820	890	827	876	836	847
Pittsford	29,540	1,080	977	1,028	953	1,005
Rush	3,475	98	91	97	87	91
GRAND TOTAL:	<u>176,050</u>	<u>5,948</u>	<u>5,477</u>	<u>5,745</u>	<u>5,385</u>	<u>5,568</u>

DISTRICT ALTERNATES TO THE NATIONAL CONVENTION
SUPPORTING HILLARY CLINTON
VOTE FOR ONE

29TH CONGRESSIONAL DISTRICT
DEMOCRATIC PRESIDENTIAL PRIMARY
SUMMARY

LEGISLATIVE DISTRICT OR TOWN	TOTAL VOTERS	MUSHTAQ SHEIKH 7A
Brighton	5,301	1,051
Chili	4,228	553
Gates	3,801	659
Henrietta	5,573	840
Mendon	1,673	173
Penfield	1,667	263
Perinton	6,364	868
Pittsford	5,908	776
Rush	695	84
GRAND TOTAL:	<u>35,210</u>	<u>5,267</u>

DISTRICT ALTERNATES TO THE NATIONAL CONVENTION
SUPPORTING BARACK OBAMA
VOTE FOR ONE

29TH CONGRESSIONAL DISTRICT
DEMOCRATIC PRESIDENTIAL PRIMARY
SUMMARY

LEGISLATIVE DISTRICT OR TOWN	TOTAL VOTERS	J.D. JACKSON, JR. 7E
Brighton	5,301	1,185
Chili	4,228	517
Gates	3,801	534
Henrietta	5,573	766
Mendon	1,673	218
Penfield	1,667	209
Perinton	6,364	776
Pittsford	5,908	882
Rush	695	91
GRAND TOTAL:	<u>35,210</u>	<u>5,178</u>

REPUBLICAN PRESIDENTIAL PREFERENCE PRIMARY
SUMMARY

LEGISLATIVE DISTRICT OR TOWN	TOTAL VOTERS	RON PAUL 15A	RUDY GIULIANI 15D	MITT ROMNEY 15E	MIKE HUCKABEE 15F	JOHN MCCAIN 15G	BLANK AND VOID
Leg. Dist. 06	659	17	11	66	40	99	426
Leg. Dist. 07	417	12	6	41	16	65	277
Leg. Dist. 21	3,988	69	16	164	80	257	3,402
Leg. Dist. 22	1,600	13	4	9	7	28	1,539
Leg. Dist. 23	3,668	79	28	186	68	274	3,033
Leg. Dist. 24	2,283	37	23	101	43	165	1,914
Leg. Dist. 25	3,164	37	12	75	33	97	2,910
Leg. Dist. 26	1,761	34	13	131	74	138	1,371
Leg. Dist. 27	3,832	42	18	97	60	107	3,508
Leg. Dist. 28	1,628	38	15	61	34	104	1,376
Leg. Dist. 29	2,468	44	24	65	47	141	2,147
CITY	25,468	422	170	996	502	1,475	21,903
Brighton	7,702	164	58	741	200	950	5,589
Chili	4,367	156	62	830	354	762	2,203
Clarkson	890	32	10	191	72	193	392
East Rochester	791	21	20	91	43	142	474
Gates	3,801	103	53	470	216	593	2,366
Greece	11,418	347	195	1,911	743	2,122	6,100
Hamlin	1,146	54	25	239	118	295	415
Henrietta	5,573	167	64	839	346	975	3,182
Irondequoit	8,116	181	120	984	350	1,242	5,239
Mendon	1,673	44	21	398	88	360	762
Ogden	2,616	75	29	531	253	512	1,216
Parma	1,858	61	30	406	177	372	812
Penfield	6,340	190	84	1,158	339	1,311	3,258
Perinton	8,849	221	86	1,764	459	1,835	4,484
Pittsford	5,908	120	67	1,111	175	1,307	3,128
Riga	851	36	16	211	93	190	305

REPUBLICAN PRESIDENTIAL PREFERENCE PRIMARY
SUMMARY

LEGISLATIVE DISTRICT OR TOWN	TOTAL VOTERS	RON PAUL 15A	RUDY GIULIANI 15D	MITT ROMNEY 15E	MIKE HUCKABEE 15F	JOHN MCCAIN 15G	BLANK AND VOID
Rush	695	26	13	138	59	125	334
Sweden	1,489	66	20	251	112	262	778
Webster	6,592	169	79	1,216	362	1,279	3,487
Wheatland	798	29	11	140	54	148	416
TOWNS	81,473	2,262	1,063	13,620	4,613	14,975	44,940
GRAND TOTAL:	106,941	2,684	1,233	14,616	5,115	16,450	66,843

REPUBLICAN PRESIDENTIAL PREFERENCE PRIMARY
DETAIL

LEGISLATIVE DISTRICT OR TOWN	ELECTION DISTRICT	TOTAL VOTERS	RON PAUL 15A	RUDY GIULIANI 15D	MITT ROMNEY 15E	MIKE HUCKABEE 15F	JOHN MCCAIN 15G	BLANK AND VOID
Leg. Dist. 06								
	1	169	4	3	16	10	32	104
	2/3	160	4	5	23	12	21	95
	4/5	207	6	2	17	11	32	139
	6	123	3	1	10	7	14	88
		<u>659</u>	<u>17</u>	<u>11</u>	<u>66</u>	<u>40</u>	<u>99</u>	<u>426</u>
Leg. Dist. 06								
Leg. Dist. 07								
	1	175	5	3	19	9	28	111
	2	145	4	2	11	6	19	103
	3	97	3	1	11	1	18	63
		<u>417</u>	<u>12</u>	<u>6</u>	<u>41</u>	<u>16</u>	<u>65</u>	<u>277</u>
Leg. Dist. 07								
Leg. Dist. 21								
	1/24	307	8	0	20	9	17	253
	2/10	337	11	3	19	4	46	254
	3/4	150	0	0	7	5	4	134
	5/16/23/32	262	8	0	11	2	28	213
	6	153	4	0	3	4	12	130
	7	197	5	0	9	4	20	159
	8/17/28	189	0	1	9	2	6	171
	9	129	4	1	11	2	6	105
	11/22-1/29-17	219	2	3	6	0	5	203
	12	159	1	2	9	3	21	123
	13/23-15/23-23	231	5	0	10	4	11	201
	14	209	4	1	14	7	14	169
	15	152	5	1	2	8	9	127
	18	117	0	0	5	1	9	102
	19/21	187	0	2	5	5	7	168
	20/33/23-13	239	5	1	10	9	25	189
	22	118	3	1	4	1	6	103
	25/27	194	1	0	5	1	2	185
	26	104	0	0	1	0	0	103

REPUBLICAN PRESIDENTIAL PREFERENCE PRIMARY
DETAIL

LEGISLATIVE DISTRICT OR TOWN	ELECTION DISTRICT	TOTAL VOTERS	RON PAUL 15A	RUDY GIULIANI 15D	MITT ROMNEY 15E	MIKE HUCKABEE 15F	JOHN MCCAIN 15G	BLANK AND VOID
Leg. Dist. 21								
	29/22-8	155	2	0	2	7	7	137
	30/22-22	121	1	0	0	2	1	117
	31/34	59	0	0	2	0	1	56
		<u>3,988</u>	<u>69</u>	<u>16</u>	<u>164</u>	<u>80</u>	<u>257</u>	<u>3,402</u>
Leg. Dist. 21								
Leg. Dist. 22								
	2/13	76	1	0	1	0	3	71
	3	110	4	0	0	1	1	104
	4/16/19	140	0	0	1	0	0	139
	5	98	1	0	0	1	0	96
	6	92	0	0	0	0	0	92
	7	48	0	0	0	0	2	46
	9	85	1	1	0	1	2	80
	10/17	124	0	0	2	0	2	120
	11/21	194	2	2	2	0	5	183
	12/23	164	1	0	1	0	7	155
	14/15	230	1	0	1	2	1	225
	18	68	0	0	0	1	0	67
	20/29-27	133	1	0	0	1	0	131
	24	38	1	1	1	0	5	30
		<u>1,600</u>	<u>13</u>	<u>4</u>	<u>9</u>	<u>7</u>	<u>28</u>	<u>1,539</u>
Leg. Dist. 22								
Leg. Dist. 23								
	1	77	3	1	8	0	4	61
	2	158	4	0	7	5	7	135
	3/11	265	4	3	10	6	14	228
	4	236	4	0	10	5	15	202
	5/7	258	5	5	12	4	16	216
	6/20	265	5	1	13	1	12	233
	8/14	264	9	1	16	1	22	215
	9/10	212	4	2	10	7	13	176
	12/22	328	3	2	15	5	30	273

REPUBLICAN PRESIDENTIAL PREFERENCE PRIMARY
DETAIL

LEGISLATIVE DISTRICT OR TOWN	ELECTION DISTRICT	TOTAL VOTERS	RON PAUL 15A	RUDY GIULIANI 15D	MITT ROMNEY 15E	MIKE HUCKABEE 15F	JOHN MCCAIN 15G	BLANK AND VOID
Leg. Dist. 23								
	16/24-16	255	6	1	9	5	15	219
	17/18	334	11	2	22	8	31	260
	19/27	224	5	1	19	4	23	172
	21	162	1	4	7	5	14	131
	24	150	4	2	7	4	14	119
	25	208	5	0	12	3	15	173
	26	272	6	3	9	5	29	220
Leg. Dist. 23		3,668	79	28	186	68	274	3,033
Leg. Dist. 24								
	1/13	404	3	3	12	8	25	353
	2/3	365	4	1	14	4	25	317
	4/10	340	6	2	12	7	16	297
	5	161	4	3	12	2	15	125
	6	100	1	3	6	1	9	80
	7	120	3	0	6	3	14	94
	8/9	260	5	3	19	8	19	206
	11/12	122	3	1	6	2	12	98
	14/15	372	8	5	13	6	24	316
	17	39	0	2	1	2	6	28
Leg. Dist. 24		2,283	37	23	101	43	165	1,914
Leg. Dist. 25								
	1/22	288	5	1	11	7	5	259
	2	155	1	0	3	2	6	143
	3	226	2	0	1	1	5	217
	4	52	0	1	0	0	1	50
	5/10	291	0	0	3	0	5	283
	6	148	4	2	4	2	4	132
	7/13	289	2	0	5	1	2	279
	8/27-9	400	3	1	5	2	9	380
	9/11	226	3	1	5	2	2	213

REPUBLICAN PRESIDENTIAL PREFERENCE PRIMARY
DETAIL

LEGISLATIVE DISTRICT OR TOWN	ELECTION DISTRICT	TOTAL VOTERS	RON PAUL 15A	RUDY GIULIANI 15D	MITT ROMNEY 15E	MIKE HUCKABEE 15F	JOHN MCCAIN 15G	BLANK AND VOID
Leg. Dist. 25								
	12	169	1	1	5	2	7	153
	14/24	188	2	2	7	1	15	161
	15/27-18	233	2	0	4	1	2	224
	16/23/27-24	59	1	0	3	1	5	49
	17	74	1	0	1	1	0	71
	18	163	4	0	10	3	14	132
	19/21	94	4	2	6	6	6	70
	20/25	109	2	1	2	1	9	94
Leg. Dist. 25		3,164	37	12	75	33	97	2,910
Leg. Dist. 26								
	1/13	104	0	0	3	4	9	88
	2/28-10	93	3	1	0	2	4	83
	3/4	166	4	1	20	12	23	106
	5/11	179	1	1	12	9	21	135
	7/8	219	1	5	18	9	18	168
	9/14	236	8	2	25	13	11	177
	10/15	201	6	2	17	8	23	145
	12/28-18/28-19	314	3	0	16	11	15	269
	16	124	6	1	9	2	8	98
	17/29-18	125	2	0	11	4	6	102
Leg. Dist. 26		1,761	34	13	131	74	138	1,371
Leg. Dist. 27								
	1/2	357	4	0	8	4	15	326
	3	179	5	1	9	4	1	159
	4	206	0	2	5	3	9	187
	5	220	1	2	4	2	8	203
	6/17	253	2	1	8	3	9	230
	7/12	342	5	0	14	7	17	299
	8	189	2	3	5	5	1	173
	10/11	352	7	0	16	13	14	302

REPUBLICAN PRESIDENTIAL PREFERENCE PRIMARY
DETAIL

LEGISLATIVE DISTRICT OR TOWN	ELECTION DISTRICT	TOTAL VOTERS	RON PAUL 15A	RUDY GIULIANI 15D	MITT ROMNEY 15E	MIKE HUCKABEE 15F	JOHN MCCAIN 15G	BLANK AND VOID
Leg. Dist. 27								
	13/21	295	1	3	3	4	7	277
	14	152	3	1	4	0	4	140
	15	163	2	0	3	4	5	149
	16	223	1	0	4	3	0	215
	19/23	316	4	0	2	3	7	300
	20	131	0	0	0	0	1	130
	22	223	2	1	5	2	2	211
	27	124	2	2	5	2	4	109
	28	107	1	2	2	1	3	98
Leg. Dist. 27		3,832	42	18	97	60	107	3,508
Leg. Dist. 28								
	1/5/16	233	4	2	13	2	18	194
	2/3	169	2	0	9	1	13	144
	4	117	2	2	3	1	7	102
	6/9	154	4	3	7	3	10	127
	7	130	2	0	8	3	7	110
	8	126	6	2	3	7	8	100
	11/13	182	5	1	7	4	7	158
	12	69	3	1	0	3	4	58
	14/15/22	170	7	1	1	6	10	145
	17	34	0	1	0	0	2	31
	21	95	0	1	6	4	9	75
	23/24	149	3	1	4	0	9	132
Leg. Dist. 28		1,628	38	15	61	34	104	1,376
Leg. Dist. 29								
	1/20	163	1	1	3	2	2	154
	2/26	132	2	1	4	3	3	119
	3/9	196	4	3	6	1	9	173
	4/11	224	6	4	9	8	20	177
	5/7	157	2	1	2	4	6	142

REPUBLICAN PRESIDENTIAL PREFERENCE PRIMARY
DETAIL

LEGISLATIVE DISTRICT OR TOWN	ELECTION DISTRICT	TOTAL VOTERS	RON PAUL 15A	RUDY GIULIANI 15D	MITT ROMNEY 15E	MIKE HUCKABEE 15F	JOHN MCCAIN 15G	BLANK AND VOID
Leg. Dist. 29								
	6/14	241	5	4	11	4	17	200
	8	141	3	2	3	4	13	116
	10	99	0	1	3	2	3	90
	12/24	229	4	1	3	5	16	200
	13	101	2	0	1	0	6	92
	15	86	0	2	0	2	4	78
	16/19	149	1	2	5	2	5	134
	21	124	3	0	3	1	6	111
	22	115	1	1	0	1	4	108
	23	139	3	0	3	1	8	124
	25	172	7	1	9	7	19	129
Leg. Dist. 29		2,468	44	24	65	47	141	2,147
CITY		25,468	422	170	996	502	1,475	21,903
Brighton								
	1/13	343	3	3	21	10	50	256
	2	126	2	1	18	7	16	82
	3	129	2	3	12	8	24	80
	4/25	346	7	4	24	5	17	289
	5/27	390	6	3	16	6	33	326
	6	224	5	3	17	6	31	162
	7/24	324	14	9	41	14	45	201
	8/16	301	4	3	47	5	72	170
	9	197	3	0	21	1	11	161
	10	246	7	1	23	2	34	179
	11/15	345	9	3	45	9	47	232
	12	245	6	2	15	7	21	194
	14	122	4	0	4	6	9	99
	17	107	1	1	6	1	8	90
	18/34	359	7	0	40	6	44	262
	19	130	1	0	15	4	8	102

REPUBLICAN PRESIDENTIAL PREFERENCE PRIMARY
DETAIL

LEGISLATIVE DISTRICT OR TOWN	ELECTION DISTRICT	TOTAL VOTERS	RON PAUL 15A	RUDY GIULIANI 15D	MITT ROMNEY 15E	MIKE HUCKABEE 15F	JOHN MCCAIN 15G	BLANK AND VOID
Brighton								
	20/35	280	8	0	25	7	18	222
	21	182	2	0	25	3	19	133
	22/32	371	5	2	32	9	53	270
	23/31	334	9	0	29	7	43	246
	26/44	216	8	1	38	12	27	130
	28	242	0	0	33	3	35	171
	29/39	270	5	1	33	10	36	185
	30	322	15	6	31	12	65	193
	33	199	4	1	11	1	33	149
	36/45	203	6	3	19	9	21	145
	37/42	265	5	3	14	8	22	213
	38	207	2	1	17	4	31	152
	40/46	317	7	2	33	5	28	242
	41/43	360	7	2	36	13	49	253
		<u>7,702</u>	<u>164</u>	<u>58</u>	<u>741</u>	<u>200</u>	<u>950</u>	<u>5,589</u>
Brighton Chili								
	1/19	266	6	5	57	22	41	135
	2	163	13	7	33	11	30	69
	3	160	5	3	26	9	33	84
	4/18	193	6	4	24	22	31	106
	5	104	6	0	27	10	20	41
	6/9	269	7	4	61	22	49	126
	7/15	189	7	0	28	16	42	96
	8	134	7	0	29	18	34	46
	10	110	7	1	24	23	15	40
	11/33	239	6	2	42	13	28	148
	12	140	4	1	24	17	19	75
	13/21	274	8	8	61	19	36	142
	14	168	6	2	49	12	33	66
	16	162	5	3	32	7	32	83

REPUBLICAN PRESIDENTIAL PREFERENCE PRIMARY
DETAIL

LEGISLATIVE DISTRICT OR TOWN	ELECTION DISTRICT	TOTAL VOTERS	RON PAUL 15A	RUDY GIULIANI 15D	MITT ROMNEY 15E	MIKE HUCKABEE 15F	JOHN MCCAIN 15G	BLANK AND VOID
Chili								
	17	339	18	10	56	31	81	143
	20	201	3	1	50	7	27	113
	22	105	4	0	15	10	13	63
	23/29	178	4	4	32	7	38	93
	24	263	13	1	51	23	31	144
	25/28	242	5	1	31	10	38	157
	26/32	270	9	4	43	27	52	135
	27	121	6	0	23	6	27	59
	30	72	1	0	12	12	11	36
	31	5	0	1	0	0	1	3
		4,367	156	62	830	354	762	2,203
Chili Clarkson								
	1	169	2	0	44	16	36	71
	2	154	3	5	25	18	36	67
	3	175	5	1	35	11	39	84
	4	153	10	1	32	10	34	66
	5	111	9	2	26	3	26	45
	6	128	3	1	29	14	22	59
		890	32	10	191	72	193	392
Clarkson East Rochester								
	1	139	5	4	11	14	20	85
	2/3	242	6	8	33	13	42	140
	4/5	214	4	3	24	10	44	129
	6/7	196	6	5	23	6	36	120
		791	21	20	91	43	142	474
East Rochester Gates								
	1/11	179	3	1	25	23	23	104
	2/4	209	4	2	27	9	29	138
	3/27	243	2	3	15	15	23	185
	5/23	286	5	0	60	12	54	155

REPUBLICAN PRESIDENTIAL PREFERENCE PRIMARY
DETAIL

LEGISLATIVE DISTRICT OR TOWN	ELECTION DISTRICT	TOTAL VOTERS	RON PAUL 15A	RUDY GIULIANI 15D	MITT ROMNEY 15E	MIKE HUCKABEE 15F	JOHN MCCAIN 15G	BLANK AND VOID
Gates								
	6	134	3	2	12	3	27	87
	7	218	8	5	28	17	50	110
	8/19	200	16	2	22	14	35	111
	9/33	179	7	3	16	11	29	113
	10/22	176	4	2	33	9	23	105
	12/32	223	10	3	32	22	26	130
	13	104	2	2	7	7	15	71
	14/16	187	3	4	13	8	26	133
	15/30	245	7	3	36	6	35	158
	17/29	220	6	5	20	13	25	151
	18/26	252	4	5	41	14	46	142
	20/25	214	8	2	21	8	31	144
	21/31	177	6	4	17	10	34	106
	24	112	3	4	15	10	17	63
	28	90	0	0	12	3	16	59
	34/35	<u>153</u>	<u>2</u>	<u>1</u>	<u>18</u>	<u>2</u>	<u>29</u>	<u>101</u>
Gates		3,801	103	53	470	216	593	2,366
Greece								
	1/74	152	3	2	18	11	30	88
	2	104	1	4	27	9	27	36
	3/85	226	10	4	35	11	45	121
	4/75	174	7	2	35	10	26	94
	5/8	164	1	4	21	13	33	92
	6	79	2	0	16	3	21	37
	7/22	184	7	3	28	5	37	104
	9/20	197	3	1	39	14	34	106
	10/11	144	1	2	15	5	28	93
	12/46	140	6	1	25	5	25	78
	13/51	189	5	3	29	15	33	104
	14/83	161	6	3	20	6	23	103

REPUBLICAN PRESIDENTIAL PREFERENCE PRIMARY
DETAIL

LEGISLATIVE DISTRICT OR TOWN	ELECTION DISTRICT	TOTAL VOTERS	RON PAUL 15A	RUDY GIULIANI 15D	MITT ROMNEY 15E	MIKE HUCKABEE 15F	JOHN MCCAIN 15G	BLANK AND VOID
Greece								
	15/71	217	6	6	36	15	54	100
	16/76	170	3	1	35	17	41	73
	17	112	3	0	25	4	19	61
	18/69	199	7	1	33	17	33	108
	19/23	258	11	10	33	12	43	149
	21/30	150	4	3	20	13	18	92
	24/109	218	6	2	43	17	31	119
	25	94	3	0	17	8	14	52
	26	87	1	2	14	9	10	51
	27/108	183	8	3	21	7	29	115
	28	121	6	2	20	12	23	58
	29/66	165	5	2	29	8	22	99
	31/47	214	12	5	33	11	49	104
	32	96	0	1	8	8	16	63
	33/57	195	7	2	37	11	29	109
	34	116	2	0	15	8	33	58
	35/84	263	13	5	41	25	38	141
	36/95	220	14	3	22	6	39	136
	37/39	161	9	1	27	16	20	88
	38	147	4	2	28	9	36	68
	40	88	4	3	15	11	5	50
	41/78	206	4	2	30	14	47	109
	42/60	206	9	5	18	18	30	126
	43/107	147	3	2	36	6	36	64
	44	151	2	0	25	9	36	79
	45	147	2	2	40	10	26	67
	48	76	0	0	7	8	15	46
	49/55	171	2	2	31	10	31	95
	50/56	211	7	4	39	13	51	97
	52/73	195	2	0	35	18	37	103
	53	103	1	2	13	6	11	70

REPUBLICAN PRESIDENTIAL PREFERENCE PRIMARY
DETAIL

LEGISLATIVE DISTRICT OR TOWN	ELECTION DISTRICT	TOTAL VOTERS	RON PAUL 15A	RUDY GIULIANI 15D	MITT ROMNEY 15E	MIKE HUCKABEE 15F	JOHN MCCAIN 15G	BLANK AND VOID
Greece								
	54	104	6	1	14	14	13	56
	58/103	259	8	6	48	17	47	133
	59/61	194	7	5	20	16	23	123
	62	109	5	1	17	6	16	64
	63	112	1	0	16	7	15	73
	64/80	227	9	1	37	12	48	120
	65	157	4	11	21	9	45	67
	67	84	1	3	17	6	17	40
	68	130	7	4	22	13	24	60
	70	149	4	5	30	9	40	61
	72/88	206	7	2	36	19	37	105
	77	130	3	0	15	4	34	74
	79/106	218	9	4	44	25	39	97
	81	79	0	1	22	3	15	38
	82	114	2	3	11	2	17	79
	86	177	6	3	38	14	37	79
	87	103	4	1	19	2	22	55
	89/99	222	4	2	49	12	46	109
	90	104	3	2	15	5	30	49
	91	172	4	4	42	17	27	78
	92	172	3	3	26	11	28	101
	93	145	8	2	18	6	12	99
	94	91	3	1	21	3	11	52
	96	127	7	3	17	8	22	70
	97	206	7	6	40	12	55	86
	98	126	3	2	23	4	18	76
	100	135	1	7	27	7	30	63
	101	59	0	1	12	2	15	29
	102	120	4	5	25	9	18	59
	104/105	186	5	4	35	6	37	99
Greece		11,418	347	195	1,911	743	2,122	6,100

REPUBLICAN PRESIDENTIAL PREFERENCE PRIMARY
DETAIL

LEGISLATIVE DISTRICT OR TOWN	ELECTION DISTRICT	TOTAL VOTERS	RON PAUL 15A	RUDY GIULIANI 15D	MITT ROMNEY 15E	MIKE HUCKABEE 15F	JOHN MCCAIN 15G	BLANK AND VOID
Hamlin								
	1/6	213	10	8	33	23	36	103
	2/5	245	10	4	52	24	71	84
	3/7	258	10	5	62	24	59	98
	4	102	2	1	25	17	28	29
	8	98	6	1	13	8	31	39
	9	75	5	4	19	3	26	18
	10	130	11	2	32	16	37	32
	11	25	0	0	3	3	7	12
Hamlin		1,146	54	25	239	118	295	415
Henrietta								
	1/31	311	4	6	53	36	58	154
	2/19	266	9	6	52	16	55	128
	3	88	1	0	7	6	14	60
	4/5	331	8	5	39	17	56	206
	6/15	285	15	3	40	11	59	157
	7/22	372	10	4	56	23	74	205
	8/18	313	9	5	32	16	61	190
	9/14	259	16	2	24	20	30	167
	10/12	279	5	5	47	20	55	147
	11/16	244	8	2	25	10	45	154
	13	144	2	5	26	14	11	86
	17/25	331	8	4	54	20	68	177
	20/35	421	8	2	71	26	85	229
	21/28	283	6	1	60	20	42	154
	23/34	186	13	1	16	8	32	116
	24/33	249	9	1	32	15	36	156
	26	267	7	4	35	19	45	157
	27	231	7	1	41	11	53	118
	29	242	6	3	33	18	28	154
	30	272	12	3	45	16	36	160

REPUBLICAN PRESIDENTIAL PREFERENCE PRIMARY
DETAIL

LEGISLATIVE DISTRICT OR TOWN	ELECTION DISTRICT	TOTAL VOTERS	RON PAUL 15A	RUDY GIULIANI 15D	MITT ROMNEY 15E	MIKE HUCKABEE 15F	JOHN MCCAIN 15G	BLANK AND VOID
Henrietta	32	199	4	1	51	4	32	107
Henrietta		5,573	167	64	839	346	975	3,182
Irondequoit	1	118	3	0	5	13	23	74
	2/9	231	3	3	38	12	36	139
	3	136	1	4	12	5	15	99
	4/46	221	2	3	35	15	30	136
	5/12	201	4	1	21	4	16	155
	6/7	367	6	3	58	12	64	224
	8/10	247	9	3	39	6	65	125
	11/52	221	6	5	18	8	22	162
	13/31	300	6	2	37	9	33	213
	14/28	251	9	6	21	14	45	156
	15	160	2	4	28	6	36	84
	16/22	292	9	4	37	14	40	188
	17/32	224	4	5	32	11	25	147
	18/71/72	174	4	4	20	6	32	108
	19	158	4	1	16	4	18	115
	20/62	227	2	6	31	12	50	126
	21/64	214	5	1	15	8	34	151
	23/29	226	5	5	17	9	35	155
	24/70	153	7	4	21	6	25	90
	25/33	220	5	3	27	9	38	138
	26/65/67	278	5	5	29	15	39	185
	27/42/63	316	15	3	50	12	51	185
	30/49	191	4	4	23	8	20	132
	34	183	4	3	26	11	27	112
	35/43	178	4	1	20	8	23	122
	36/50	187	2	1	9	11	20	144
	37	110	0	4	10	3	16	77

REPUBLICAN PRESIDENTIAL PREFERENCE PRIMARY
DETAIL

LEGISLATIVE DISTRICT OR TOWN	ELECTION DISTRICT	TOTAL VOTERS	RON PAUL 15A	RUDY GIULIANI 15D	MITT ROMNEY 15E	MIKE HUCKABEE 15F	JOHN MCCAIN 15G	BLANK AND VOID
Irondequoit								
	38/56	209	4	2	23	18	33	129
	39	63	4	2	6	3	9	39
	40/45	159	5	1	28	3	30	92
	41/61	279	6	3	29	9	32	200
	44	196	2	3	37	5	30	119
	47/51	217	3	3	35	6	36	134
	48/68	248	7	4	35	15	52	135
	53	108	2	1	5	3	17	80
	54/57	183	7	1	22	4	26	123
	55	114	2	2	9	7	21	73
	58	141	0	3	16	9	18	95
	59/60	247	5	3	38	9	41	151
	66/69	168	4	4	6	8	19	127
		<u>8,116</u>	<u>181</u>	<u>120</u>	<u>984</u>	<u>350</u>	<u>1,242</u>	<u>5,239</u>
Irondequoit								
Mendon								
	1	200	6	1	48	12	39	94
	2	198	4	6	42	9	44	93
	3	242	11	5	54	21	59	92
	4/8	258	7	1	47	12	63	128
	5	193	5	3	68	4	25	88
	6	183	2	0	46	7	26	102
	7	229	6	4	51	9	66	93
	9	170	3	1	42	14	38	72
		<u>1,673</u>	<u>44</u>	<u>21</u>	<u>398</u>	<u>88</u>	<u>360</u>	<u>762</u>
Mendon								
Ogden								
	1/19	288	7	4	47	34	49	147
	2	156	6	3	35	11	40	61
	3	198	7	4	40	14	38	95
	4/18	259	4	1	43	30	44	137
	5	119	4	2	25	10	24	54

REPUBLICAN PRESIDENTIAL PREFERENCE PRIMARY
DETAIL

LEGISLATIVE DISTRICT OR TOWN	ELECTION DISTRICT	TOTAL VOTERS	RON PAUL	RUDY GIULIANI	MITT ROMNEY	MIKE HUCKABEE	JOHN MCCAIN	BLANK AND VOID
			15A	15D	15E	15F	15G	
Ogden								
	6/10	264	10	1	43	32	42	136
	7/16	198	7	2	57	17	38	77
	8	145	3	1	33	11	22	75
	9/13	249	11	5	46	20	52	115
	11	120	4	0	31	9	26	50
	12	126	0	1	23	16	29	57
	14/17	211	5	2	54	17	39	94
	15	138	2	3	26	11	29	67
	20	145	5	0	28	21	40	51
		<u>2,616</u>	<u>75</u>	<u>29</u>	<u>531</u>	<u>253</u>	<u>512</u>	<u>1,216</u>
Ogden Parma								
	1	133	4	0	30	12	24	63
	2	155	2	7	31	14	27	74
	3	108	1	3	20	13	30	41
	4/6	184	9	1	42	28	27	77
	5/7	225	12	3	49	12	63	86
	8	196	8	4	41	20	43	80
	9	125	0	3	26	11	26	59
	10	108	7	1	28	12	16	44
	11	124	4	1	44	5	15	55
	12	114	3	2	13	11	26	59
	13	171	4	1	35	17	31	83
	14	97	5	3	17	5	23	44
	15	118	2	1	30	17	21	47
		<u>1,858</u>	<u>61</u>	<u>30</u>	<u>406</u>	<u>177</u>	<u>372</u>	<u>812</u>
Parma Penfield								
	1	64	6	1	12	4	1	40
	2	141	10	1	21	12	25	72
	3/39	190	11	0	49	15	31	84
	4/14	322	10	5	74	19	77	137

REPUBLICAN PRESIDENTIAL PREFERENCE PRIMARY
DETAIL

LEGISLATIVE DISTRICT OR TOWN	ELECTION DISTRICT	TOTAL VOTERS	RON PAUL 15A	RUDY GIULIANI 15D	MITT ROMNEY 15E	MIKE HUCKABEE 15F	JOHN MCCAIN 15G	BLANK AND VOID
Penfield								
	5/17	336	12	0	57	12	61	194
	6/34	233	5	4	49	12	50	113
	7/28	316	11	8	58	22	66	151
	8	152	3	2	19	10	29	89
	9	241	8	3	44	5	49	132
	10	110	4	1	22	8	22	53
	11	105	5	0	16	7	22	55
	12/33	313	8	4	54	17	82	148
	13	213	7	2	31	13	36	124
	15	193	7	3	50	5	34	94
	16	97	3	3	10	13	27	41
	18/36	248	4	1	39	7	64	133
	19	239	9	1	45	15	53	116
	20/25	297	10	4	59	19	62	143
	21	212	5	7	33	12	35	120
	22	157	2	2	21	9	22	101
	23	200	4	3	32	9	38	114
	24	227	4	5	45	13	64	96
	26	76	1	1	13	4	17	40
	27	186	6	1	37	7	40	95
	29	222	6	0	26	13	37	140
	30	222	12	4	38	16	56	96
	31/35	290	6	6	51	12	62	153
	32	110	1	0	21	5	23	60
	37/41	283	4	4	58	11	64	142
	38/40	243	3	7	49	7	47	130
	42	102	3	1	25	6	15	52
		<u>6,340</u>	<u>190</u>	<u>84</u>	<u>1,158</u>	<u>339</u>	<u>1,311</u>	<u>3,258</u>
Penfield								
Perinton	1	216	10	0	48	10	58	90

REPUBLICAN PRESIDENTIAL PREFERENCE PRIMARY
DETAIL

LEGISLATIVE DISTRICT OR TOWN	ELECTION DISTRICT	TOTAL VOTERS	RON PAUL 15A	RUDY GIULIANI 15D	MITT ROMNEY 15E	MIKE HUCKABEE 15F	JOHN MCCAIN 15G	BLANK AND VOID
Perinton								
	2	214	7	2	44	5	38	118
	3/32	301	11	5	57	7	82	139
	4	144	4	1	24	6	22	87
	5	93	4	2	19	3	22	43
	6/25	302	12	3	34	18	58	177
	7	156	4	0	25	4	32	91
	8/53	350	11	3	81	16	64	175
	9	186	4	1	41	7	42	91
	10/11	280	5	2	44	20	53	156
	12/16	282	5	4	56	18	41	158
	13/55	305	7	4	76	18	69	131
	14	184	7	5	39	6	40	87
	15/48	259	3	3	28	16	52	157
	17/44	353	4	2	70	15	64	198
	18	163	3	0	28	8	27	97
	19/23	336	5	5	79	13	78	156
	20/40	286	3	8	64	9	54	148
	21	144	4	0	17	11	32	80
	22	117	2	1	34	4	20	56
	24	243	4	4	48	13	58	116
	26	199	8	1	39	9	45	97
	27/33	297	8	3	59	14	68	145
	28/49	295	7	1	67	18	58	144
	29/41	209	3	0	37	10	52	107
	30/37	263	13	4	48	14	45	139
	31	209	5	0	46	14	49	95
	34	151	3	1	35	5	38	69
	35/52	279	11	5	58	17	57	131
	36/42	238	3	0	37	18	39	141
	38	190	7	2	26	8	44	103
	39	165	5	2	35	9	37	77

REPUBLICAN PRESIDENTIAL PREFERENCE PRIMARY
DETAIL

LEGISLATIVE DISTRICT OR TOWN	ELECTION DISTRICT	TOTAL VOTERS	RON PAUL 15A	RUDY GIULIANI 15D	MITT ROMNEY 15E	MIKE HUCKABEE 15F	JOHN MCCAIN 15G	BLANK AND VOID
Perinton								
	43	236	4	1	53	16	47	115
	45	282	6	4	58	19	62	133
	46	89	3	1	13	5	17	50
	47	169	5	1	46	20	21	76
	50	59	3	1	4	2	9	40
	51	158	1	3	41	9	41	63
	54	248	3	1	58	15	43	128
	56	199	4	0	48	10	57	80
		<u>8,849</u>	<u>221</u>	<u>86</u>	<u>1,764</u>	<u>459</u>	<u>1,835</u>	<u>4,484</u>
Perinton								
Pittsford								
	1/2	339	8	7	48	11	67	198
	3	290	10	2	60	8	97	113
	4/27	338	4	4	66	18	70	176
	5	151	1	0	20	4	28	98
	6	139	5	1	18	4	13	98
	7/26	262	5	1	57	5	64	130
	8	191	3	2	53	3	57	73
	9	195	4	0	40	9	44	98
	10	176	2	3	36	3	45	87
	11	163	3	2	36	2	38	82
	12	194	4	7	31	4	43	105
	13/20	329	9	3	66	9	68	174
	14	188	2	0	32	6	53	95
	15	118	2	3	18	3	12	80
	16/31	330	7	1	69	9	71	173
	17	239	2	2	35	6	34	160
	18/28	319	5	3	50	6	63	192
	19/23	259	8	9	57	8	61	116
	21	221	3	0	43	6	32	137
	22	200	3	1	44	8	39	105

REPUBLICAN PRESIDENTIAL PREFERENCE PRIMARY
DETAIL

LEGISLATIVE DISTRICT OR TOWN	ELECTION DISTRICT	TOTAL VOTERS	RON PAUL 15A	RUDY GIULIANI 15D	MITT ROMNEY 15E	MIKE HUCKABEE 15F	JOHN MCCAIN 15G	BLANK AND VOID
Webster								
	1	198	5	1	46	15	40	91
	2/4	244	9	3	30	17	42	143
	3/36	271	7	4	49	19	51	141
	5	166	2	2	29	5	27	101
	6	137	3	3	22	10	24	75
	7	155	4	1	20	9	26	95
	8	146	1	2	21	8	36	78
	9/34	296	15	1	63	6	60	151
	10	219	8	5	43	8	60	95
	11/43	230	4	1	36	17	38	134
	12	208	9	2	37	11	48	101
	13/18	267	7	8	49	8	59	136
	14	152	2	2	25	17	26	80
	15/22	237	9	3	40	3	41	141
	16	174	5	1	20	14	26	108
	17/28	271	5	4	55	17	55	135
	19	169	3	2	38	9	30	87
	20	148	2	4	26	6	28	82
	21/35	290	9	3	66	18	63	131
	23/33	285	7	3	47	17	59	152
	24	302	3	4	53	19	62	161
	25	160	3	0	16	11	34	96
	26	126	1	2	17	7	21	78
	27	114	7	3	37	1	15	51
	29/32	262	5	3	54	26	37	137
	30	111	3	1	12	6	12	77
	31	192	7	4	47	9	52	73
	37	203	5	1	48	4	33	112
	38	226	4	2	41	8	36	135
	39	149	5	3	27	8	27	79
	40	220	5	0	39	14	49	113

REPUBLICAN PRESIDENTIAL PREFERENCE PRIMARY
DETAIL

LEGISLATIVE DISTRICT OR TOWN	ELECTION DISTRICT	TOTAL VOTERS	RON PAUL 15A	RUDY GIULIANI 15D	MITT ROMNEY 15E	MIKE HUCKABEE 15F	JOHN MCCAIN 15G	BLANK AND VOID
Webster								
	41	137	4	0	28	10	33	62
	42	127	1	1	35	5	29	56
Webster		<u>6,592</u>	<u>169</u>	<u>79</u>	<u>1,216</u>	<u>362</u>	<u>1,279</u>	<u>3,487</u>
Wheatland								
	1	169	8	2	31	9	25	94
	2	174	6	3	40	15	26	84
	3	189	3	1	26	15	28	116
	4	122	6	2	25	8	29	52
	5	144	6	3	18	7	40	70
Wheatland		<u>798</u>	<u>29</u>	<u>11</u>	<u>140</u>	<u>54</u>	<u>148</u>	<u>416</u>
TOWNS		<u>81,473</u>	<u>2,262</u>	<u>1,063</u>	<u>13,620</u>	<u>4,613</u>	<u>14,975</u>	<u>44,940</u>
GRAND TOTAL:		<u>106,941</u>	<u>2,684</u>	<u>1,233</u>	<u>14,616</u>	<u>5,115</u>	<u>16,450</u>	<u>66,843</u>

REPRESENTATIVE IN CONGRESS
26TH DISTRICT
DEMOCRATIC PRIMARY
SUMMARY

LEGISLATIVE DISTRICT OR TOWN	TOTAL VOTERS	JACK DAVIS 1A	ALICE KRYZAN 2A	JONATHAN P. POWERS 3A	SCATTER
Chili	14	5	5	4	0
Clarkson	292	24	48	40	1
Greece	1,844	481	670	687	0
Hamlin	7	1	1	0	0
Ogden	819	97	169	96	0
Parma	193	43	80	70	0
Riga	462	35	54	28	0
Sweden	594	66	149	109	0
Wheatland	161	35	68	58	0
GRAND TOTAL:	<u>4,386</u>	<u>787</u>	<u>1,244</u>	<u>1,092</u>	<u>1</u>

REPRESENTATIVE IN CONGRESS
26TH DISTRICT
DEMOCRATIC PRIMARY
DETAIL

LEGISLATIVE DISTRICT OR TOWN	ELECTION DISTRICT	TOTAL VOTERS	JACK DAVIS	ALICE KRYZAN	JONATHAN P. POWERS	SCATTER
			1A	2A	3A	
Chili	8	14	5	5	4	0
Chili		14	5	5	4	0
Clarkson	1	46	4	6	3	0
	2/5	99	6	17	10	1
	3	73	5	17	16	0
	4	44	7	7	5	0
	6	30	2	1	6	0
Clarkson		292	24	48	40	1
Greece	3/52/73/85	78	13	31	34	0
	4/75/96	51	8	16	26	0
	5/8/9/20	65	20	23	22	0
	6	23	6	5	12	0
	7/22/63	52	11	16	24	0
	10/11/25	44	11	15	18	0
	12/46	19	7	5	7	0
	13/40/51/68	80	18	28	34	0
	14/83	46	10	17	19	0
	15/71	26	12	6	8	0
	17/39/93	85	22	29	34	0
	18/67/69/94	72	16	30	26	0
	19/23	66	14	18	34	0
	24/27/108/109	71	30	26	15	0
	26	20	6	7	7	0
	28/45/91	61	11	17	33	0
	29/66	43	15	11	17	0
	31/47/50/56	79	13	33	33	0
	32/59/61	50	17	19	14	0
	33/57	31	9	14	8	0
	36/42/60/95	94	27	45	22	0
	37/81	31	5	11	15	0
	43/70/107	29	7	11	11	0
	44/89/99	56	17	22	17	0
	49/55	42	13	16	13	0
	53/72/88/104/105	85	11	41	32	0
	54	18	5	1	12	0
	58/90/102/103	76	17	38	21	0
	62/101	38	10	11	17	0
	64/80	28	15	9	4	0
	65	42	11	12	19	0
	77	37	6	14	17	0
	79/98/106	52	17	20	14	0
	86	39	19	14	5	0
	87	22	8	7	6	0
	92/100	54	16	17	21	0
	97	39	8	15	16	0
Greece		1,844	481	670	687	0

REPRESENTATIVE IN CONGRESS
26TH DISTRICT
DEMOCRATIC PRIMARY
DETAIL

LEGISLATIVE DISTRICT OR TOWN	ELECTION DISTRICT	TOTAL VOTERS	JACK DAVIS	ALICE KRYZAN	JONATHAN P. POWERS	SCATTER
			1A	2A	3A	
Hamlin	11	<u>7</u>	<u>1</u>	<u>1</u>	<u>0</u>	<u>0</u>
Hamlin		7	1	1	0	0
Ogden	1/19	112	13	29	15	0
	2	49	3	14	5	0
	3	55	12	16	2	0
	4/18	66	5	15	10	0
	5	45	3	5	9	0
	6/10	82	12	17	11	0
	7/16/20	86	12	11	6	0
	8	43	5	3	6	0
	9/13	95	16	15	9	0
	11	43	3	11	3	0
	12	43	8	8	3	0
	14/15/17	<u>100</u>	<u>5</u>	<u>25</u>	<u>17</u>	<u>0</u>
Ogden		819	97	169	96	0
Parma	1/11	35	8	14	13	0
	2/8/12	64	17	22	25	0
	3/13	30	7	13	10	0
	4/5/6/7	43	9	23	11	0
	14/15	<u>21</u>	<u>2</u>	<u>8</u>	<u>11</u>	<u>0</u>
Parma		193	43	80	70	0
Riga	1/2/3/6	305	14	35	27	0
	4/5	<u>157</u>	<u>21</u>	<u>19</u>	<u>1</u>	<u>0</u>
Riga		462	35	54	28	0
Sweden	1	51	4	17	3	0
	2/3	126	16	33	24	0
	4/11	87	8	22	14	0
	5	30	2	7	13	0
	6/9	105	14	22	27	0
	7	81	9	22	16	0
	8/10/12	<u>114</u>	<u>13</u>	<u>26</u>	<u>12</u>	<u>0</u>
Sweden		594	66	149	109	0
Wheatland	1/3	84	23	37	24	0
	2	42	5	15	22	0
	4/5	<u>35</u>	<u>7</u>	<u>16</u>	<u>12</u>	<u>0</u>
Wheatland		161	35	68	58	0
GRAND TOTAL:		<u><u>4,386</u></u>	<u><u>787</u></u>	<u><u>1,244</u></u>	<u><u>1,092</u></u>	<u><u>1</u></u>

STATE SENATOR
62ND DISTRICT
REPUBLICAN PRIMARY
SUMMARY

LEGISLATIVE DISTRICT OR TOWN	TOTAL VOTERS	GEORGE D. MAZIARZ 4B	BRIAN D. GREAR 5B	SCATTER
Leg. Dist. 27	4	2	2	0
Leg. Dist. 28	72	47	7	0
CITY	76	49	9	0
Clarkson	292	140	17	0
Gates	492	400	54	0
Hamlin	290	248	18	0
Ogden	817	351	39	0
Sweden	590	221	26	0
TOWNS	2,481	1,360	154	0
GRAND TOTAL:	2,557	1,409	163	0

STATE SENATOR
62ND DISTRICT
REPUBLICAN PRIMARY
DETAIL

LEGISLATIVE DISTRICT OR TOWN	ELECTION DISTRICT	TOTAL VOTERS	GEORGE D. MAZIARZ	BRIAN D. GREAR	SCATTER
			4B	5B	
Leg. Dist. 27	27	4	2	2	0
Leg. Dist. 27		4	2	2	0
Leg. Dist. 28	1/5/16	13	9	1	0
	2	10	5	0	0
	4	6	5	1	0
	6/9	9	6	2	0
	7	6	5	0	0
	10	8	3	1	0
	11/13/25	14	9	2	0
	14	3	3	0	0
	17	3	2	0	0
Leg. Dist. 28		72	47	7	0
CITY		76	49	9	0
Clarkson	1	46	22	4	0
	2/5	99	51	5	0
	3	73	30	3	0
	4	44	21	4	0
	6	30	16	1	0
Clarkson		292	140	17	0
Gates	1/11/12/32	47	41	3	0
	2/4/20/25	43	31	8	0
	3/15/27/30	42	32	6	0
	5/23/24	74	57	12	0
	6/10/22	45	42	2	0
	7/18/26/34/35	66	58	4	0
	8/19/28	38	32	3	0
	9/33	41	34	7	0
	13/17/29	33	22	6	0
	14/16/21/31	63	51	3	0
Gates		492	400	54	0
Hamlin	1/6	40	32	4	0
	2/5	62	57	4	0
	3/7	59	50	2	0
	4	27	24	1	0
	8	21	19	2	0
	9	29	22	3	0
	10	45	40	2	0
	11	7	4	0	0
Hamlin		290	248	18	0

STATE SENATOR
62ND DISTRICT
REPUBLICAN PRIMARY
DETAIL

LEGISLATIVE DISTRICT OR TOWN	ELECTION DISTRICT	TOTAL VOTERS	GEORGE D. MAZIARZ 4B	BRIAN D. GREAR 5B	SCATTER
Ogden	1/19	112	45	5	0
	2	49	20	2	0
	3	54	19	3	0
	4/18	65	27	2	0
	5	45	23	3	0
	6/10	82	31	2	0
	7/16/20	86	47	7	0
	8	43	23	4	0
	9/13	95	42	4	0
	11	43	19	3	0
	12	43	17	1	0
	14/15/17	<u>100</u>	<u>38</u>	<u>3</u>	<u>0</u>
Ogden		817	351	39	0
Sweden	1	51	23	4	0
	2/3	124	41	6	0
	4/11	87	37	1	0
	5	30	6	0	0
	6/9	103	35	5	0
	7	81	31	2	0
	8/10/12	<u>114</u>	<u>48</u>	<u>8</u>	<u>0</u>
Sweden		590	221	26	0
TOWNS		<u>2,481</u>	<u>1,360</u>	<u>154</u>	<u>0</u>
GRAND TOTAL:		<u><u>2,557</u></u>	<u><u>1,409</u></u>	<u><u>163</u></u>	<u><u>0</u></u>

TOWN OF RIGA
 MEMBER OF TOWN COUNCIL
 REPUBLICAN PRIMARY
 1 YEAR TERM

<u>LEGISLATIVE DISTRICT OR TOWN</u>	<u>ELECTION DISTRICT</u>	<u>TOTAL VOTERS</u>	<u>DEBORAH S. CAMPANELLA 4B</u>	<u>PATRICIA WOITYRA 5B</u>	<u>SCATTER</u>
Riga	1/2/3/6	305	108	121	0
	4/5	<u>157</u>	<u>64</u>	<u>49</u>	<u>2</u>
GRAND TOTAL:		<u><u>462</u></u>	<u><u>172</u></u>	<u><u>170</u></u>	<u><u>2</u></u>

STATE SENATOR
62ND DISTRICT
CONSERVATIVE PRIMARY
SUMMARY

LEGISLATIVE DISTRICT OR TOWN	TOTAL VOTERS	GEORGE D. MAZIARZ 4D	DONALD G. HOBEL 5D	SCATTER
Leg. Dist. 27	4	0	0	0
Leg. Dist. 28	72	13	3	0
CITY	76	13	3	0
Clarkson	292	21	0	0
Gates	492	35	0	0
Hamlin	290	20	2	0
Ogden	817	62	3	0
Sweden	590	20	1	0
TOWNS	2,481	158	6	0
GRAND TOTAL:	2,557	171	9	0

STATE SENATOR
62ND DISTRICT
CONSERVATIVE PRIMARY
DETAIL

LEGISLATIVE DISTRICT OR TOWN	ELECTION DISTRICT	TOTAL VOTERS	GEORGE D. MAZIARZ 4D	DONALD G. HOBEL 5D	SCATTER
Leg. Dist. 27	27	4	0	0	0
Leg. Dist. 27		4	0	0	0
Leg. Dist. 28	1/5/16	13	3	0	0
	2	10	4	0	0
	4	6	0	0	0
	6/9	9	1	0	0
	7	6	1	0	0
	10	8	2	2	0
	11/13/25	14	2	1	0
	14	3	0	0	0
	17	3	0	0	0
Leg. Dist. 28		72	13	3	0
CITY		76	13	3	0
Clarkson	1	46	7	0	0
	2/5	99	9	0	0
	3	73	2	0	0
	4	44	0	0	0
	6	30	3	0	0
Clarkson		292	21	0	0
Gates	1/11/12/32	47	1	0	0
	2/4/20/25	43	4	0	0
	3/15/27/30	42	4	0	0
	5/23/24	74	5	0	0
	6/10/22	45	1	0	0
	7/18/26/34/35	66	4	0	0
	8/19/28	38	3	0	0
	9/33	41	0	0	0
	13/17/29	33	4	0	0
	14/16/21/31	63	9	0	0
Gates		492	35	0	0

STATE SENATOR
62ND DISTRICT
CONSERVATIVE PRIMARY
DETAIL

LEGISLATIVE DISTRICT OR TOWN	ELECTION DISTRICT	TOTAL VOTERS	GEORGE D. MAZIARZ 4D	DONALD G. HOBEL 5D	SCATTER
Hamlin					
	1/6	40	2	2	0
	2/5	62	1	0	0
	3/7	59	7	0	0
	4	27	2	0	0
	8	21	0	0	0
	9	29	4	0	0
	10	45	3	0	0
	11	7	1	0	0
Hamlin		290	20	2	0
Ogden					
	1/19	112	3	0	0
	2	49	6	0	0
	3	54	3	0	0
	4/18	65	7	0	0
	5	45	1	0	0
	6/10	82	8	1	0
	7/16/20	86	3	0	0
	8	43	2	0	0
	9/13	95	9	0	0
	11	43	4	0	0
	12	43	5	1	0
	14/15/17	100	11	1	0
Ogden		817	62	3	0
Sweden					
	1	51	0	0	0
	2/3	124	5	1	0
	4/11	87	5	0	0
	5	30	2	0	0
	6/9	103	1	0	0
	7	81	1	0	0
	8/10/12	114	6	0	0
Sweden		590	20	1	0
TOWNS		2,481	158	6	0
GRAND TOTAL:		2,557	171	9	0

PRESIDENT AND VICE PRESIDENT OF THE UNITED STATES
SUMMARY
PART 1 OF 2

LEGISLATIVE DISTRICT OR TOWN	TOTAL VOTERS	BARACK OBAMA AND JOE BIDEN	JOHN MCCAIN AND SARAH PALIN	JOHN MCCAIN AND SARAH PALIN	JOHN MCCAIN AND SARAH PALIN	BARACK OBAMA AND JOE BIDEN	ROGER CALERO AND ALYSON KENNEDY
		DEM	REP	IND	CON	WOR	SWP
Leg. Dist. 06	2,433	1,320	836	66	92	51	0
Leg. Dist. 07	1,243	677	417	37	41	34	0
Leg. Dist. 21	10,538	8,250	1,541	102	145	261	3
Leg. Dist. 22	6,463	5,873	348	30	30	113	1
Leg. Dist. 23	10,744	7,803	1,999	162	183	308	2
Leg. Dist. 24	6,188	4,462	1,092	84	95	264	1
Leg. Dist. 25	8,058	7,097	530	54	46	181	1
Leg. Dist. 26	5,440	3,799	1,177	86	149	116	1
Leg. Dist. 27	11,107	9,698	790	68	109	260	2
Leg. Dist. 28	6,733	5,127	1,124	100	119	133	7
Leg. Dist. 29	8,431	6,810	1,157	93	80	136	5
CITY	77,378	60,916	11,011	882	1,089	1,857	23
Brighton	19,395	12,664	5,131	369	404	390	7
Chili	15,406	7,134	6,388	396	797	268	3
Clarkson	3,050	1,235	1,392	95	200	47	2
East Rochester	2,960	1,614	1,033	77	94	70	1
Gates	13,985	7,204	5,302	367	567	258	9
Greece	49,346	23,091	20,820	1,381	2,357	679	8
Hamlin	4,203	1,555	2,080	172	231	75	3
Henrietta	18,042	9,899	6,313	430	731	318	5
Irondequoit	28,507	15,746	10,020	682	976	478	9
Mendon	5,311	2,404	2,330	141	279	69	2
Ogden	10,199	4,119	4,765	329	654	144	4
Parma	8,122	3,148	3,922	280	486	120	1
Penfield	21,013	10,353	8,503	543	894	283	7
Perinton	28,130	14,036	11,515	613	1,120	354	4
Pittsford	16,949	8,948	6,589	362	560	194	2
Riga	3,124	1,131	1,554	103	214	53	0
Rush	2,144	936	973	60	104	23	1
Sweden	5,312	2,559	2,130	127	251	110	4
Webster	23,790	11,273	9,911	662	1,122	344	11
Wheatland	2,717	1,219	1,152	71	156	53	1
TOWNS	281,705	140,268	111,823	7,260	12,197	4,330	84
GRAND TOTAL:	359,083	201,184	122,834	8,142	13,286	6,187	107

PRESIDENT AND VICE PRESIDENT OF THE UNITED STATES
SUMMARY
PART 2 OF 2

LEGISLATIVE DISTRICT OR TOWN	TOTAL VOTERS	GLORIA LA RIVA AND EUGENE PURYEAR	CYNTHIA MCKINNEY AND ROSA CLEMENTE	BOB BARR AND WAYNE A. ROOT	RALPH NADER AND MATT GONZALEZ	SCATTER	BLANK AND VOID
		PSL	GRE	LBT	PLT		
Leg. Dist. 06	2,433	0	5	6	19	8	30
Leg. Dist. 07	1,243	0	2	6	11	3	15
Leg. Dist. 21	10,538	0	18	42	70	19	87
Leg. Dist. 22	6,463	1	2	3	6	2	54
Leg. Dist. 23	10,744	0	36	83	83	27	58
Leg. Dist. 24	6,188	3	24	42	57	14	50
Leg. Dist. 25	8,058	2	13	30	30	5	69
Leg. Dist. 26	5,440	2	18	20	34	7	31
Leg. Dist. 27	11,107	1	16	18	29	18	98
Leg. Dist. 28	6,733	1	10	21	24	0	67
Leg. Dist. 29	8,431	0	8	13	22	13	94
CITY	77,378	10	152	284	385	116	653
Brighton	19,395	4	36	86	120	38	146
Chili	15,406	1	25	72	84	23	215
Clarkson	3,050	0	5	21	23	7	23
East Rochester	2,960	0	4	5	24	0	38
Gates	13,985	4	26	43	99	21	85
Greece	49,346	9	69	174	282	61	415
Hamlin	4,203	2	5	22	30	10	18
Henrietta	18,042	0	27	77	102	36	104
Irondequoit	28,507	5	48	107	168	30	238
Mendon	5,311	1	6	26	26	9	18
Ogden	10,199	4	13	41	61	18	47
Parma	8,122	2	16	29	59	13	46
Penfield	21,013	2	38	89	114	37	150
Perinton	28,130	8	32	117	151	43	137
Pittsford	16,949	2	13	84	83	29	83
Riga	3,124	3	5	16	28	4	13
Rush	2,144	0	2	9	16	7	13
Sweden	5,312	1	10	26	49	14	31
Webster	23,790	2	39	85	136	36	169
Wheatland	2,717	0	6	15	19	8	17
TOWNS	281,705	50	425	1,144	1,674	444	2,006
GRAND TOTAL:	359,083	60	577	1,428	2,059	560	2,659

PRESIDENT AND VICE PRESIDENT OF THE UNITED STATES
 DETAIL
 PART 1 OF 2

LEGISLATIVE DISTRICT OR TOWN	ELECTION DISTRICT	TOTAL VOTERS	BARACK OBAMA AND JOE BIDEN	JOHN MCCAIN AND SARAH PALIN	JOHN MCCAIN AND SARAH PALIN	JOHN MCCAIN AND SARAH PALIN	BARACK OBAMA AND JOE BIDEN	ROGER CALERO AND ALYSON KENNEDY
			DEM	REP	IND	CON	WOR	SWP
Leg. Dist. 06								
	1	584	298	223	14	18	13	0
	2	278	165	82	9	7	8	0
	3	380	182	147	10	20	8	0
	4	416	250	122	14	16	4	0
	5	370	196	125	9	18	10	0
	6	405	229	137	10	13	8	0
		<u>2,433</u>	<u>1,320</u>	<u>836</u>	<u>66</u>	<u>92</u>	<u>51</u>	<u>0</u>
Leg. Dist. 06								
Leg. Dist. 07								
	1	575	306	206	20	16	12	0
	2	364	210	109	10	9	13	0
	3	304	161	102	7	16	9	0
		<u>1,243</u>	<u>677</u>	<u>417</u>	<u>37</u>	<u>41</u>	<u>34</u>	<u>0</u>
Leg. Dist. 07								
Leg. Dist. 21								
	1	460	316	103	4	8	11	0
	2	370	260	84	3	8	7	1
	3	254	191	44	1	5	5	0
	4	255	199	37	1	4	3	0
	5/16	522	381	97	6	17	15	0
	6	411	309	53	3	3	23	0
	7	566	406	124	5	10	10	0
	8	182	145	16	1	6	12	0
	9	420	312	66	5	7	15	0
	10	469	331	104	6	8	6	0
	11/29-17	277	233	34	1	3	5	0
	12	468	334	97	11	8	10	0
	13	221	167	22	3	3	15	0
	14	542	391	104	5	10	22	0
	15	477	355	89	9	7	11	0
	17/28	456	373	58	5	4	11	0
	18	443	390	35	0	2	5	0
	19	176	158	9	3	0	1	1
	20	213	154	40	3	2	8	1
	21	406	339	44	3	4	6	0
	22	497	444	32	0	3	8	0
	23	355	306	30	3	4	5	0
	24	424	286	93	8	8	17	0
	25	429	383	30	2	3	7	0
	26	395	365	12	3	0	5	0
	27	269	238	17	4	3	4	0
	29	165	143	19	1	0	2	0
	30	30	25	4	0	0	1	0
	31/34	170	146	14	0	1	9	0
	32	32	28	3	0	0	1	0

PRESIDENT AND VICE PRESIDENT OF THE UNITED STATES
 DETAIL
 PART 1 OF 2

LEGISLATIVE DISTRICT OR TOWN	ELECTION DISTRICT	TOTAL VOTERS	BARACK OBAMA AND JOE BIDEN	JOHN MCCAIN AND SARAH PALIN	JOHN MCCAIN AND SARAH PALIN	JOHN MCCAIN AND SARAH PALIN	BARACK OBAMA AND JOE BIDEN	ROGER CALERO AND ALYSON KENNEDY
			DEM	REP	IND	CON	WOR	SWP
Leg. Dist. 21	33	184	142	27	3	4	1	0
Leg. Dist. 21		10,538	8,250	1,541	102	145	261	3
Leg. Dist. 22	1	495	414	54	2	2	19	0
	2	196	191	3	0	1	0	0
	3	303	253	33	1	3	10	0
	4	173	151	16	0	0	3	1
	5	331	312	12	2	0	1	0
	6	275	257	9	1	0	4	0
	7	219	207	3	0	0	6	0
	8	310	267	31	3	0	8	0
	9	291	271	14	0	1	5	0
	10	271	252	8	1	0	7	0
	11	312	284	14	1	4	3	0
	12	279	270	3	0	1	4	0
	13	160	153	1	1	1	3	0
	14	332	293	23	4	1	7	0
	15	337	317	12	1	1	4	0
	16	167	154	10	1	1	1	0
	17	158	141	10	1	1	2	0
	18	195	179	6	1	1	7	0
	19	260	236	11	3	4	2	0
	20	345	314	16	1	5	5	0
	21	231	215	9	1	1	1	0
	22	399	363	22	3	1	5	0
	23	259	239	11	2	1	2	0
	24	165	140	17	0	0	4	0
Leg. Dist. 22		6,463	5,873	348	30	30	113	1
Leg. Dist. 23	1	221	150	50	2	2	5	0
	2	546	417	76	7	9	19	0
	3	307	227	43	5	3	13	1
	4	550	409	92	6	18	17	0
	5	511	395	76	5	9	12	0
	6	272	191	54	6	3	6	0
	7	494	383	63	6	9	18	0
	8	455	353	64	9	4	14	0
	9	272	203	49	5	1	7	0
	10	403	279	89	4	5	16	0
	11	388	291	62	6	4	17	0
	12	437	319	89	7	4	8	0
	13	314	221	62	4	9	9	0
	14	387	309	51	2	7	8	0

PRESIDENT AND VICE PRESIDENT OF THE UNITED STATES
 DETAIL
 PART 1 OF 2

LEGISLATIVE DISTRICT OR TOWN	ELECTION DISTRICT	TOTAL VOTERS	BARACK OBAMA AND JOE BIDEN	JOHN MCCAIN AND SARAH PALIN	JOHN MCCAIN AND SARAH PALIN	JOHN MCCAIN AND SARAH PALIN	BARACK OBAMA AND JOE BIDEN	ROGER CALERO AND ALYSON KENNEDY
			DEM	REP	IND	CON	WOR	SWP
Leg. Dist. 23								
	15	323	253	43	5	7	7	0
	16	434	329	63	11	4	11	0
	17	485	330	111	12	9	10	1
	18	452	302	108	9	11	14	0
	19	403	278	103	6	7	3	0
	20	422	313	67	7	8	15	0
	21	335	223	85	4	7	11	0
	22	300	204	65	6	3	17	0
	23	231	185	28	2	2	6	0
	24	428	288	108	8	7	8	0
	25	509	359	98	7	10	16	0
	26	561	398	121	8	11	14	0
	27	304	194	79	3	10	7	0
		10,744	7,803	1,999	162	183	308	2
Leg. Dist. 23								
Leg. Dist. 24								
	1	447	338	58	6	6	33	0
	2	337	256	49	3	1	26	0
	3	421	313	63	6	6	21	0
	4	445	329	75	4	5	14	0
	5	434	285	107	7	12	10	0
	6	308	214	61	5	8	11	1
	7	254	169	58	5	5	6	0
	8	411	292	70	7	10	15	0
	9	283	169	78	4	10	11	0
	10	483	392	42	5	0	33	0
	11	275	199	66	2	2	4	0
	12	146	110	29	2	0	0	0
	13	394	284	61	3	9	23	0
	14	492	371	65	9	6	24	0
	15	485	347	79	13	10	13	0
	16	409	301	72	2	3	16	0
	17	164	93	59	1	2	4	0
		6,188	4,462	1,092	84	95	264	1
Leg. Dist. 24								
Leg. Dist. 25								
	1	520	421	69	5	6	9	0
	2	392	368	9	0	1	10	0
	3	477	436	22	3	3	7	0
	4	111	101	5	2	0	1	0
	5	346	328	7	1	0	4	0
	6	410	353	31	2	2	12	0
	7	437	427	2	0	0	5	0
	8	496	472	10	3	1	9	0
	9	292	270	10	0	1	5	0

PRESIDENT AND VICE PRESIDENT OF THE UNITED STATES
 DETAIL
 PART 1 OF 2

LEGISLATIVE DISTRICT OR TOWN	ELECTION DISTRICT	TOTAL VOTERS	BARACK OBAMA AND JOE BIDEN	JOHN MCCAIN AND SARAH PALIN	JOHN MCCAIN AND SARAH PALIN	JOHN MCCAIN AND SARAH PALIN	BARACK OBAMA AND JOE BIDEN	ROGER CALERO AND ALYSON KENNEDY
			DEM	REP	IND	CON	WOR	SWP
Leg. Dist. 25								
	10	398	363	18	2	2	8	0
	11	383	369	0	0	0	7	0
	12	519	395	60	11	8	29	0
	13	427	406	6	0	0	10	0
	14/24	525	405	69	4	3	22	0
	15	321	310	4	0	0	3	0
	16	118	94	16	2	1	3	0
	17	241	234	3	0	0	3	0
	18	513	403	70	7	10	13	0
	19/21	246	195	35	4	1	4	0
	20/25	476	388	56	5	5	7	1
	22	287	248	21	2	2	8	0
	23/27-24	123	111	7	1	0	2	0
Leg. Dist. 25		8,058	7,097	530	54	46	181	1
Leg. Dist. 26								
	1/13	435	345	65	5	9	6	0
	2	166	121	38	1	2	2	0
	3	278	147	90	8	21	6	0
	4	311	164	110	7	16	8	0
	5	344	234	83	6	12	3	0
	7	371	266	77	6	6	9	0
	8	467	365	79	6	8	1	0
	9	435	305	82	7	16	13	1
	10	434	300	84	8	14	18	0
	11	359	214	119	10	10	4	0
	12	499	378	85	2	10	12	0
	14	409	283	90	5	9	12	0
	15	396	280	78	6	11	7	0
	16	533	395	96	9	5	15	0
	17	3	2	1	0	0	0	0
Leg. Dist. 26		5,440	3,799	1,177	86	149	116	1
Leg. Dist. 27								
	1	504	415	54	7	13	8	0
	2	479	407	43	6	8	9	0
	3	421	334	52	5	8	12	0
	4	512	427	48	0	12	19	0
	5	513	453	31	2	2	19	0
	6	552	499	28	3	4	12	1
	7	464	376	51	3	9	17	0
	8	562	502	26	2	3	14	0
	9	517	480	18	2	2	10	1
	10	453	371	45	3	9	13	0
	11	524	435	51	3	9	13	0

PRESIDENT AND VICE PRESIDENT OF THE UNITED STATES
 DETAIL
 PART 1 OF 2

LEGISLATIVE DISTRICT OR TOWN	ELECTION DISTRICT	TOTAL VOTERS	BARACK OBAMA AND JOE BIDEN	JOHN MCCAIN AND SARAH PALIN	JOHN MCCAIN AND SARAH PALIN	JOHN MCCAIN AND SARAH PALIN	BARACK OBAMA AND JOE BIDEN	ROGER CALERO AND ALYSON KENNEDY
			DEM	REP	IND	CON	WOR	SWP
Leg. Dist. 27								
	12	425	373	35	2	2	6	0
	13	504	461	20	2	2	11	0
	14	374	341	16	2	3	5	0
	15	418	384	13	2	2	12	0
	16	487	448	20	0	2	13	0
	17	268	222	35	2	1	4	0
	18	405	359	22	2	5	9	0
	19	481	438	19	4	3	13	0
	20	333	316	8	0	0	3	0
	21	256	236	8	2	2	4	0
	22	579	528	30	1	1	12	0
	23	285	265	9	1	0	7	0
	27	386	280	71	8	6	8	0
	28	405	348	37	4	1	7	0
Leg. Dist. 27		11,107	9,698	790	68	109	260	2
Leg. Dist. 28								
	1	309	236	57	1	4	8	0
	2	320	211	81	11	5	8	0
	3	247	199	31	6	1	4	0
	4	402	309	67	5	4	5	0
	5	229	163	54	2	3	5	0
	6	300	216	55	8	4	11	2
	7	515	379	109	10	5	5	0
	8	398	313	53	4	7	12	2
	9	235	161	56	5	8	2	0
	10	217	158	32	6	11	5	0
	11/25	397	285	77	7	8	11	2
	12	237	198	30	1	2	2	0
	13	347	282	38	3	9	9	0
	14	456	378	54	2	7	4	0
	15	191	160	19	0	4	4	0
	16	292	205	65	8	5	3	0
	17	161	119	26	4	4	2	0
	18/19	515	392	94	9	7	7	0
	21	256	182	44	2	12	8	1
	22	238	197	25	3	4	6	0
	23	386	307	54	3	4	9	0
	24	85	77	3	0	1	3	0
Leg. Dist. 28		6,733	5,127	1,124	100	119	133	7
Leg. Dist. 29								
	1	66	60	5	0	0	1	0
	2	157	137	11	2	2	4	0
	3	327	276	38	0	2	7	0

PRESIDENT AND VICE PRESIDENT OF THE UNITED STATES
 DETAIL
 PART 1 OF 2

LEGISLATIVE DISTRICT OR TOWN	ELECTION DISTRICT	TOTAL VOTERS	BARACK OBAMA AND JOE BIDEN	JOHN MCCAIN AND SARAH PALIN	JOHN MCCAIN AND SARAH PALIN	JOHN MCCAIN AND SARAH PALIN	BARACK OBAMA AND JOE BIDEN	ROGER CALERO AND ALYSON KENNEDY
			DEM	REP	IND	CON	WOR	SWP
Leg. Dist. 29								
	4	425	321	71	5	5	12	0
	5	420	313	78	10	8	8	0
	6	298	205	76	6	3	3	0
	7	61	55	4	0	1	1	0
	8	388	294	74	6	4	5	0
	9	312	229	65	4	3	2	0
	10	442	368	55	2	5	5	0
	11	303	217	67	5	4	2	0
	12	387	336	31	3	4	6	1
	13	401	356	30	0	2	4	1
	14	343	282	47	1	3	5	0
	15	365	328	26	4	1	5	1
	16	205	178	16	1	0	5	0
	18	320	207	84	7	7	6	1
	19	375	318	37	0	5	12	0
	20	610	531	47	3	3	11	0
	21	440	351	68	9	2	5	0
	22	194	156	26	3	2	1	1
	23	284	233	38	4	1	3	0
	24	473	382	56	6	6	14	0
	25	320	229	69	4	5	2	0
	26	344	300	23	6	2	5	0
	27	171	148	15	2	0	2	0
Leg. Dist. 29		<u>8,431</u>	<u>6,810</u>	<u>1,157</u>	<u>93</u>	<u>80</u>	<u>136</u>	<u>5</u>
CITY		77,378	60,916	11,011	882	1,089	1,857	23
Brighton								
	1	525	372	109	6	12	15	0
	2	353	216	105	7	8	6	1
	3	385	219	129	9	10	5	0
	4	415	289	98	6	5	11	0
	5	449	326	87	7	7	16	0
	6	603	386	164	15	5	18	1
	7	415	250	123	5	11	16	0
	8	471	257	180	12	15	3	0
	9	391	253	105	5	8	10	0
	10	480	328	117	6	6	13	1
	11	539	353	137	16	8	12	0
	12	574	388	143	11	7	11	0
	13	351	223	95	16	6	4	0
	14	356	247	74	6	8	14	1
	15	389	240	97	12	16	12	0
	16	327	166	141	4	7	0	0
	17	241	179	50	5	1	1	0

PRESIDENT AND VICE PRESIDENT OF THE UNITED STATES
 DETAIL
 PART 1 OF 2

LEGISLATIVE DISTRICT OR TOWN	ELECTION DISTRICT	TOTAL VOTERS	BARACK OBAMA AND JOE BIDEN	JOHN MCCAIN AND SARAH PALIN	JOHN MCCAIN AND SARAH PALIN	JOHN MCCAIN AND SARAH PALIN	BARACK OBAMA AND JOE BIDEN	ROGER CALERO AND ALYSON KENNEDY
			DEM	REP	IND	CON	WOR	SWP
Brighton	18	419	291	90	2	10	13	0
	19	281	195	64	4	11	5	0
	20	387	262	90	8	13	5	0
	21	401	265	99	6	9	17	0
	22	459	294	140	4	13	5	0
	23	362	239	93	4	8	8	1
	24	487	297	150	8	18	3	0
	25	355	246	74	6	7	12	0
	26	389	201	139	18	10	9	0
	27	356	244	90	5	6	6	0
	28	563	359	163	6	14	9	0
	29	322	187	108	10	7	3	0
	30	776	539	173	8	11	9	1
	31	377	274	81	4	2	9	0
	32	505	325	131	17	7	19	0
	33	484	307	135	9	17	8	0
	34	418	245	134	8	12	11	0
	35	413	282	88	10	7	12	0
	36	370	254	87	10	6	4	0
	37	518	390	105	4	6	6	0
	38	522	347	131	12	14	8	0
	39	386	237	101	14	12	11	0
	40	697	473	187	10	10	5	0
	41	516	358	123	4	9	7	0
	42	138	78	47	0	5	4	0
	43	469	282	147	11	6	8	0
	44	232	162	56	5	1	1	1
	45	329	196	102	11	11	5	0
	46	200	143	49	3	2	1	0
Brighton		19,395	12,664	5,131	369	404	390	7
Chili	1	359	172	157	7	17	5	0
	2	529	203	245	15	38	14	0
	3	565	278	225	14	24	8	0
	4	386	164	178	7	19	8	1
	5	419	189	186	16	11	5	0
	6	435	191	186	9	22	11	0
	7	259	131	98	8	11	5	0
	8	435	171	202	13	29	8	0
	9	462	220	192	12	22	8	0
	10	307	102	163	5	28	6	0
	11	412	198	164	12	23	6	0
	12	498	239	201	8	32	12	0

PRESIDENT AND VICE PRESIDENT OF THE UNITED STATES
 DETAIL
 PART 1 OF 2

LEGISLATIVE DISTRICT OR TOWN	ELECTION DISTRICT	TOTAL VOTERS	BARACK OBAMA AND JOE BIDEN	JOHN MCCAIN AND SARAH PALIN	JOHN MCCAIN AND SARAH PALIN	JOHN MCCAIN AND SARAH PALIN	BARACK OBAMA AND JOE BIDEN	ROGER CALERO AND ALYSON KENNEDY
			DEM	REP	IND	CON	WOR	SWP
Chili								
	13	671	275	342	12	27	4	0
	14	466	184	208	15	42	8	0
	15	411	171	194	16	23	1	0
	16	580	242	270	12	33	9	0
	17	1,017	444	348	31	57	20	0
	18	538	240	243	14	22	9	0
	19	423	198	188	9	16	4	0
	20	687	364	251	16	30	10	0
	21	335	148	153	8	12	9	0
	22	489	303	147	11	13	9	0
	23	377	161	177	10	13	8	0
	24	1,049	527	395	29	62	18	0
	25	412	263	110	7	16	7	1
	26	592	263	245	20	37	11	0
	27	453	214	174	14	31	10	0
	28	373	207	128	7	17	3	0
	29	314	139	138	7	16	7	0
	30	313	165	111	10	13	7	0
	31	17	9	8	0	0	0	0
	32	371	140	176	10	25	7	1
	33	452	219	185	12	16	11	0
Chili		15,406	7,134	6,388	396	797	268	3
Clarkson								
	1	568	228	261	14	46	14	1
	2	437	183	188	12	31	3	0
	3	502	216	222	11	28	10	0
	4	653	239	338	23	31	5	0
	5	498	195	219	20	41	9	1
	6	392	174	164	15	23	6	0
Clarkson		3,050	1,235	1,392	95	200	47	2
East Rochester								
	1	576	340	177	19	15	9	1
	2	422	231	147	7	11	15	0
	3	407	220	154	5	10	7	0
	4	391	212	132	15	21	4	0
	5	375	192	143	7	10	13	0
	6	345	192	113	11	11	8	0
	7	444	227	167	13	16	14	0
East Rochester		2,960	1,614	1,033	77	94	70	1
Gates								
	1	307	158	112	7	18	7	0
	2	394	204	147	13	13	6	0
	3	402	236	124	12	17	8	0

PRESIDENT AND VICE PRESIDENT OF THE UNITED STATES
 DETAIL
 PART 1 OF 2

LEGISLATIVE DISTRICT OR TOWN	ELECTION DISTRICT	TOTAL VOTERS	BARACK OBAMA AND JOE BIDEN	JOHN MCCAIN AND SARAH PALIN	JOHN MCCAIN AND SARAH PALIN	JOHN MCCAIN AND SARAH PALIN	BARACK OBAMA AND JOE BIDEN	ROGER CALERO AND ALYSON KENNEDY
			DEM	REP	IND	CON	WOR	SWP
Gates								
	4	415	211	156	5	23	14	0
	5	441	223	188	12	10	2	0
	6	467	263	158	11	15	7	1
	7	762	356	319	23	24	21	0
	8	332	161	139	12	12	2	0
	9	452	236	167	12	15	10	0
	10	247	137	88	2	14	4	0
	11	325	153	133	9	13	8	0
	12	289	147	109	10	10	9	0
	13	452	240	166	10	15	6	1
	14	330	183	124	8	6	5	0
	15	655	322	257	15	36	12	1
	16	354	190	124	7	23	5	0
	17	431	232	159	10	9	11	0
	18	474	218	190	22	28	4	0
	19	397	166	182	11	23	7	0
	20	387	212	133	10	14	6	0
	21	393	204	151	6	10	17	2
	22	340	171	122	15	25	4	0
	23	379	162	171	10	23	8	0
	24	506	280	174	12	19	7	0
	25	345	184	135	9	9	6	0
	26	483	226	209	7	19	10	1
	27	521	287	180	13	19	8	0
	28	331	177	133	11	3	3	0
	29	421	230	137	16	17	10	1
	30	264	146	85	12	12	6	0
	31	340	166	140	5	16	8	1
	32	464	230	187	7	20	4	1
	33	220	130	71	3	5	5	0
	34	381	209	135	6	22	5	0
	35	284	154	97	14	10	3	0
Gates		13,985	7,204	5,302	367	567	258	9
Greece								
	1	391	190	150	13	21	4	0
	2	455	163	229	16	29	10	0
	3	423	181	197	15	18	8	0
	4	362	169	149	12	18	5	0
	5	350	172	146	7	9	9	0
	6	351	175	131	6	25	9	0
	7	447	223	164	23	14	8	0
	8	425	211	165	17	19	5	0
	9	419	215	151	16	23	6	0

PRESIDENT AND VICE PRESIDENT OF THE UNITED STATES
 DETAIL
 PART 1 OF 2

LEGISLATIVE DISTRICT OR TOWN	ELECTION DISTRICT	TOTAL VOTERS	BARACK OBAMA AND JOE BIDEN	JOHN MCCAIN AND SARAH PALIN	JOHN MCCAIN AND SARAH PALIN	JOHN MCCAIN AND SARAH PALIN	BARACK OBAMA AND JOE BIDEN	ROGER CALERO AND ALYSON KENNEDY
			DEM	REP	IND	CON	WOR	SWP
Greece								
	10	380	180	149	13	19	12	0
	11	231	147	58	8	6	4	0
	12	269	144	90	13	9	4	0
	13	378	194	140	14	20	5	0
	14	332	157	144	6	19	2	0
	15	359	168	148	10	13	11	0
	16	290	121	133	13	13	4	0
	17	528	221	246	20	29	4	0
	18	501	222	216	18	22	10	0
	19	391	196	163	14	8	6	0
	20	425	211	162	12	18	12	0
	21	377	159	158	19	25	7	0
	22	339	178	123	18	7	5	0
	23	613	292	256	14	27	9	0
	24	563	229	275	18	27	5	0
	25	441	219	170	14	16	10	0
	26	381	203	136	10	19	5	0
	27	611	326	226	15	25	11	0
	28	532	224	253	14	26	5	1
	29	446	210	185	16	26	3	1
	30	315	141	143	8	10	5	0
	31	362	181	144	4	23	5	0
	32	428	218	157	13	20	9	1
	33	568	255	257	10	29	7	0
	34	446	200	186	16	25	7	0
	35	430	171	189	13	27	11	0
	36	514	235	217	10	19	5	0
	37	314	124	142	12	23	5	0
	38	535	229	249	13	25	10	0
	39	291	138	115	8	19	2	0
	40	364	202	116	9	22	6	0
	41	478	233	184	19	17	11	0
	42	433	238	155	10	14	6	0
	43	392	139	201	11	31	3	0
	44	609	278	273	14	25	4	0
	45	639	264	316	12	33	8	0
	46	319	164	128	7	6	9	0
	47	412	183	171	15	28	8	0
	48	324	156	137	10	12	2	0
	49	334	165	140	10	12	2	0
	50	440	220	170	10	26	5	0
	51	284	125	125	5	13	7	0
	52	569	248	260	15	25	7	0

PRESIDENT AND VICE PRESIDENT OF THE UNITED STATES
 DETAIL
 PART 1 OF 2

LEGISLATIVE DISTRICT OR TOWN	ELECTION DISTRICT	TOTAL VOTERS	BARACK OBAMA AND JOE BIDEN	JOHN MCCAIN AND SARAH PALIN	JOHN MCCAIN AND SARAH PALIN	JOHN MCCAIN AND SARAH PALIN	BARACK OBAMA AND JOE BIDEN	ROGER CALERO AND ALYSON KENNEDY
			DEM	REP	IND	CON	WOR	SWP
Greece								
	53	501	340	137	9	13	2	0
	54	506	245	207	10	24	7	0
	55	347	151	155	11	23	2	0
	56	525	235	220	11	31	11	0
	57	459	209	192	14	30	8	0
	58	561	261	237	13	29	9	0
	59	450	303	104	8	11	7	0
	60	394	214	144	9	14	6	0
	61	450	221	185	10	18	7	0
	62	590	301	236	19	21	6	0
	63	510	257	191	9	28	10	1
	64	367	185	154	5	13	2	0
	65	403	165	205	7	12	2	0
	66	274	153	97	4	11	2	0
	67	371	143	187	13	20	2	0
	68	511	232	206	14	40	5	0
	69	298	137	137	5	15	1	0
	70	823	331	405	20	41	11	0
	71	545	264	226	18	22	3	0
	72	504	194	259	8	32	3	0
	73	296	145	126	8	12	2	0
	74	469	280	145	14	11	9	0
	75	385	182	165	7	21	6	0
	76	335	130	170	11	19	3	0
	77	469	212	201	16	20	6	0
	78	342	161	148	10	12	5	0
	79	657	269	311	20	40	4	1
	80	563	248	263	10	24	9	0
	81	297	116	153	8	11	4	0
	82	475	297	147	10	13	5	0
	83	325	168	126	8	8	5	0
	84	528	259	208	14	30	10	0
	85	579	271	237	15	30	6	0
	86	592	241	294	12	34	1	0
	87	399	166	186	13	24	3	0
	88	442	204	189	6	30	3	2
	89	390	178	177	8	17	5	0
	90	544	222	256	14	33	8	0
	91	779	315	386	19	35	12	0
	92	681	326	282	24	26	11	0
	93	653	358	232	15	25	7	1
	94	459	192	198	14	30	13	0
	95	341	181	132	10	7	4	0

PRESIDENT AND VICE PRESIDENT OF THE UNITED STATES
 DETAIL
 PART 1 OF 2

LEGISLATIVE DISTRICT OR TOWN	ELECTION DISTRICT	TOTAL VOTERS	BARACK OBAMA AND JOE BIDEN	JOHN MCCAIN AND SARAH PALIN	JOHN MCCAIN AND SARAH PALIN	JOHN MCCAIN AND SARAH PALIN	BARACK OBAMA AND JOE BIDEN	ROGER CALERO AND ALYSON KENNEDY
			DEM	REP	IND	CON	WOR	SWP
Greece								
	96	589	267	258	13	25	6	0
	97	717	274	368	27	31	6	0
	98	598	275	263	14	22	13	0
	99	515	189	258	22	28	6	0
	100	646	311	272	16	29	6	0
	101	336	156	138	8	24	3	0
	102	710	345	284	21	36	13	0
	103	564	266	221	21	44	3	0
	104	514	247	215	18	24	4	0
	105	354	162	156	10	17	5	0
	106	423	197	180	7	29	5	0
	107	324	130	149	11	15	9	0
	108	250	112	107	7	14	7	0
	109	607	291	247	25	25	4	0
		49,346	23,091	20,820	1,381	2,357	679	8
Greece Hamlin								
	1	463	220	185	17	30	8	0
	2	497	163	271	20	26	9	0
	3	355	125	188	16	14	5	0
	4	333	116	173	8	17	7	1
	5	409	146	195	27	25	4	1
	6	342	151	140	12	20	11	1
	7	558	216	275	12	31	13	0
	8	328	118	159	19	14	5	0
	9	291	95	159	9	18	5	0
	10	542	173	291	30	31	7	0
	11	85	32	44	2	5	1	0
		4,203	1,555	2,080	172	231	75	3
Hamlin Henrietta								
	1	602	291	225	15	46	9	0
	2	441	202	179	17	25	9	0
	3	695	507	141	7	10	9	1
	4	489	325	127	9	15	5	0
	5	467	245	168	13	24	9	1
	6	452	224	185	10	19	8	1
	7	395	212	129	10	29	6	0
	8	463	232	188	7	12	14	0
	9	420	267	116	7	14	7	0
	10	462	224	184	18	20	7	0
	11	432	261	138	5	15	9	0
	12	420	198	171	14	16	11	0
	13	542	295	191	15	22	11	0
	14	383	213	136	8	17	4	0

PRESIDENT AND VICE PRESIDENT OF THE UNITED STATES
 DETAIL
 PART 1 OF 2

LEGISLATIVE DISTRICT OR TOWN	ELECTION DISTRICT	TOTAL VOTERS	BARACK OBAMA AND JOE BIDEN	JOHN MCCAIN AND SARAH PALIN	JOHN MCCAIN AND SARAH PALIN	JOHN MCCAIN AND SARAH PALIN	BARACK OBAMA AND JOE BIDEN	ROGER CALERO AND ALYSON KENNEDY
			DEM	REP	IND	CON	WOR	SWP
Henrietta								
	15	491	267	170	12	20	12	1
	16	329	170	122	7	12	10	0
	17	507	282	165	16	23	9	0
	18	511	272	174	14	23	8	1
	19	433	225	167	8	19	6	0
	20	617	304	238	20	24	14	0
	21	348	209	110	7	16	4	0
	22	620	348	222	15	18	7	0
	23	436	258	131	10	19	8	0
	24	550	310	189	7	18	15	0
	25	410	194	169	9	25	4	0
	26	796	403	304	26	37	12	0
	27	702	330	300	16	35	7	0
	28	538	286	200	10	24	11	0
	29	952	569	308	14	31	15	0
	30	915	516	297	21	39	18	0
	31	322	210	85	8	10	6	0
	32	585	326	218	15	15	7	0
	33	397	213	146	8	12	9	0
	34	293	178	85	11	8	5	0
	35	627	333	235	21	19	13	0
Henrietta		18,042	9,899	6,313	430	731	318	5
Irondequoit								
	1	513	302	158	18	20	6	0
	2	344	177	129	8	14	7	0
	3	533	299	177	13	20	14	0
	4	415	211	164	10	20	6	0
	5	410	232	129	7	18	15	1
	6	619	361	194	11	23	12	0
	7	567	300	211	15	27	8	0
	8	413	202	164	9	21	5	0
	9	462	239	186	13	14	4	0
	10	429	225	159	12	18	4	0
	11	270	139	98	14	8	4	1
	12	389	240	109	14	11	11	0
	13	579	353	176	12	19	12	0
	14	558	289	206	17	21	9	2
	15	508	261	201	12	24	6	0
	16	522	299	174	10	15	12	0
	17	295	168	103	5	11	2	0
	18/71/72	622	356	204	15	15	15	0
	19	537	367	119	12	19	12	0
	20	358	158	168	6	10	4	0

PRESIDENT AND VICE PRESIDENT OF THE UNITED STATES
 DETAIL
 PART 1 OF 2

LEGISLATIVE DISTRICT OR TOWN	ELECTION DISTRICT	TOTAL VOTERS	BARACK OBAMA AND JOE BIDEN	JOHN MCCAIN AND SARAH PALIN	JOHN MCCAIN AND SARAH PALIN	JOHN MCCAIN AND SARAH PALIN	BARACK OBAMA AND JOE BIDEN	ROGER CALERO AND ALYSON KENNEDY
			DEM	REP	IND	CON	WOR	SWP
Irondequoit								
	21	442	255	140	9	19	8	0
	22	480	268	152	11	27	10	0
	23	423	271	119	11	6	5	0
	24	380	205	128	9	21	8	0
	25	451	248	158	14	15	9	0
	26	349	202	121	5	5	6	0
	27	273	158	90	5	6	8	0
	28	331	166	133	9	11	2	0
	29	375	223	118	12	9	5	0
	30	382	196	152	12	14	7	0
	31	402	232	122	10	13	15	2
	32	452	263	147	7	14	14	0
	33	317	154	129	9	9	9	0
	34	633	301	280	11	22	5	0
	35	301	187	87	8	10	5	0
	36	349	246	84	4	3	5	0
	37	384	199	164	3	11	1	0
	38	318	210	83	8	6	3	0
	39	247	112	106	4	4	0	1
	40	275	144	101	8	15	4	0
	41	438	256	145	11	10	10	0
	42	422	205	173	10	20	10	0
	43	372	199	139	5	14	7	0
	44	732	364	300	18	23	9	0
	45	352	201	125	11	4	4	0
	46	448	231	182	10	14	7	0
	47	169	85	70	4	3	3	0
	48	398	206	154	10	15	6	1
	49	386	191	150	8	19	9	0
	50	352	215	109	8	4	7	0
	51	500	274	186	13	17	1	0
	52	495	290	167	9	9	7	0
	53	394	201	154	9	15	9	0
	54	147	93	38	6	4	2	0
	55	468	274	152	9	14	7	0
	56	368	179	145	9	14	6	0
	57	594	323	220	18	18	5	0
	58	501	272	179	10	15	14	0
	59	374	180	139	13	23	5	0
	60	441	246	151	9	19	7	1
	61	513	282	182	10	24	6	0
	62	443	227	178	13	15	5	0
	63	325	171	121	11	9	4	0

PRESIDENT AND VICE PRESIDENT OF THE UNITED STATES
 DETAIL
 PART 1 OF 2

LEGISLATIVE DISTRICT OR TOWN	ELECTION DISTRICT	TOTAL VOTERS	BARACK OBAMA AND JOE BIDEN	JOHN MCCAIN AND SARAH PALIN	JOHN MCCAIN AND SARAH PALIN	JOHN MCCAIN AND SARAH PALIN	BARACK OBAMA AND JOE BIDEN	ROGER CALERO AND ALYSON KENNEDY
			DEM	REP	IND	CON	WOR	SWP
Irondequoit								
	64	231	125	70	11	14	5	0
	65	298	190	82	8	8	4	0
	66	277	201	59	4	5	1	0
	67	356	179	143	9	14	6	0
	68	432	209	179	7	17	5	0
	69	239	185	42	1	5	5	0
	70	135	74	43	6	3	5	0
		<u>28,507</u>	<u>15,746</u>	<u>10,020</u>	<u>682</u>	<u>976</u>	<u>478</u>	<u>9</u>
Irondequoit								
Mendon								
	1	734	319	331	26	36	10	0
	2	580	286	231	16	26	5	0
	3	690	305	312	21	43	2	0
	4	536	277	203	20	13	12	0
	5	641	296	280	10	45	6	0
	6	612	276	268	13	36	12	0
	7	701	289	338	18	38	5	0
	8	267	122	122	5	12	5	0
	9	550	234	245	12	30	12	2
		<u>5,311</u>	<u>2,404</u>	<u>2,330</u>	<u>141</u>	<u>279</u>	<u>69</u>	<u>2</u>
Mendon								
Ogden								
	1	472	223	193	15	28	4	0
	2	503	209	231	17	28	6	0
	3	684	263	340	20	37	6	0
	4	471	186	209	14	40	10	0
	5	464	169	235	16	27	9	0
	6	624	266	276	26	36	5	0
	7	314	115	158	9	23	4	0
	8	531	239	242	13	23	5	0
	9	473	213	210	11	24	9	0
	10	469	198	209	7	41	7	0
	11	456	174	218	18	30	4	1
	12	624	258	284	23	39	8	0
	13	483	222	199	17	29	11	1
	14	466	196	210	18	32	6	0
	15	615	223	311	26	35	10	0
	16	334	86	206	11	24	5	1
	17	438	177	209	13	24	7	0
	18	618	266	263	25	48	10	0
	19	578	230	266	21	35	10	0
	20	582	206	296	9	51	8	1
		<u>10,199</u>	<u>4,119</u>	<u>4,765</u>	<u>329</u>	<u>654</u>	<u>144</u>	<u>4</u>
Ogden								
Parma								
	1	555	206	284	16	32	3	0

PRESIDENT AND VICE PRESIDENT OF THE UNITED STATES
 DETAIL
 PART 1 OF 2

LEGISLATIVE DISTRICT OR TOWN	ELECTION DISTRICT	TOTAL VOTERS	BARACK OBAMA AND JOE BIDEN	JOHN MCCAIN AND SARAH PALIN	JOHN MCCAIN AND SARAH PALIN	JOHN MCCAIN AND SARAH PALIN	BARACK OBAMA AND JOE BIDEN	ROGER CALERO AND ALYSON KENNEDY
			DEM	REP	IND	CON	WOR	SWP
Parma								
	2	661	273	296	22	37	12	0
	3	474	184	246	13	19	7	0
	4	530	180	273	20	38	5	0
	5	361	126	178	17	23	10	0
	6	235	65	137	10	16	1	0
	7	508	177	264	21	31	8	0
	8	661	296	285	21	39	10	1
	9	541	203	277	15	24	3	0
	10	535	194	257	17	51	8	0
	11	567	236	267	14	38	3	0
	12	580	261	248	20	23	14	0
	13	840	325	417	25	46	13	0
	14	509	208	232	18	28	11	0
	15	565	214	261	31	41	12	0
Parma		8,122	3,148	3,922	280	486	120	1
Penfield								
	1	234	134	74	7	10	1	1
	2	511	256	188	21	22	13	1
	3	358	141	172	10	19	8	0
	4	582	205	297	19	47	7	0
	5	498	259	196	11	14	8	0
	6	437	172	223	11	18	4	0
	7	466	235	169	16	30	11	0
	8	463	273	147	12	18	7	0
	9	573	328	193	15	23	5	1
	10	396	201	147	13	22	4	0
	11	321	156	145	4	6	3	0
	12	506	235	211	18	20	9	0
	13	613	307	244	17	26	3	0
	14	611	242	281	24	41	7	0
	15	682	332	285	16	27	9	0
	16	242	120	99	5	7	1	0
	17	514	266	194	12	21	7	0
	18	352	172	141	13	15	4	1
	19	700	363	286	16	22	6	0
	20	611	307	251	5	27	9	0
	21	602	351	182	16	24	12	1
	22	483	291	143	10	17	7	0
	23	672	331	272	15	33	9	0
	24	670	288	299	16	41	15	0
	25	432	175	210	13	18	5	0
	26	411	205	168	12	6	4	0
	27	556	295	208	8	33	4	0

PRESIDENT AND VICE PRESIDENT OF THE UNITED STATES
 DETAIL
 PART 1 OF 2

LEGISLATIVE DISTRICT OR TOWN	ELECTION DISTRICT	TOTAL VOTERS	BARACK OBAMA AND JOE BIDEN	JOHN MCCAIN AND SARAH PALIN	JOHN MCCAIN AND SARAH PALIN	JOHN MCCAIN AND SARAH PALIN	BARACK OBAMA AND JOE BIDEN	ROGER CALERO AND ALYSON KENNEDY
			DEM	REP	IND	CON	WOR	SWP
Penfield								
	28	502	282	163	17	15	10	0
	29	701	397	231	17	22	12	0
	30	737	314	331	22	39	11	0
	31	329	196	107	3	10	9	0
	32	360	209	129	6	6	6	0
	33	466	237	171	8	29	9	1
	34	536	232	249	21	18	2	1
	35	608	339	208	13	25	12	0
	36	492	258	192	13	17	6	0
	37	754	340	354	23	26	4	0
	38	341	155	161	7	11	2	0
	39	394	185	174	4	19	7	0
	40	515	235	235	11	22	3	0
	41	380	165	181	10	17	3	0
	42	402	169	192	13	11	5	0
Penfield		21,013	10,353	8,503	543	894	283	7
Perinton								
	1	693	333	298	12	34	6	0
	2	629	314	260	14	20	6	0
	3	429	195	204	7	14	4	0
	4	435	250	145	5	11	9	0
	5	294	145	115	9	12	4	1
	6	427	252	132	6	18	11	0
	7	561	313	196	16	17	3	1
	8	504	260	208	7	23	2	0
	9	668	324	290	12	26	7	0
	10	570	304	217	17	17	6	0
	11	364	187	136	14	11	7	0
	12	446	245	161	5	23	7	0
	13	438	170	232	5	20	3	0
	14	486	244	200	6	20	9	0
	15	521	306	172	8	18	5	0
	16	396	207	162	1	9	5	0
	17	508	269	175	13	23	16	0
	18	461	232	181	16	19	5	0
	19	470	228	184	16	24	6	0
	20	466	226	193	15	16	6	0
	21	550	274	221	9	30	6	0
	22	360	184	146	7	12	6	0
	23	528	270	201	12	22	8	0
	24	805	359	389	17	16	8	0
	25	378	224	118	10	8	8	0
	26	535	241	226	15	33	12	0

PRESIDENT AND VICE PRESIDENT OF THE UNITED STATES
 DETAIL
 PART 1 OF 2

LEGISLATIVE DISTRICT OR TOWN	ELECTION DISTRICT	TOTAL VOTERS	BARACK OBAMA AND JOE BIDEN	JOHN MCCAIN AND SARAH PALIN	JOHN MCCAIN AND SARAH PALIN	JOHN MCCAIN AND SARAH PALIN	BARACK OBAMA AND JOE BIDEN	ROGER CALERO AND ALYSON KENNEDY
			DEM	REP	IND	CON	WOR	SWP
Perinton								
	27	398	198	163	6	13	8	0
	28	413	197	175	8	23	5	0
	29	312	170	113	8	10	6	0
	30	499	249	196	17	20	8	0
	31	600	276	270	7	27	7	0
	32	449	252	171	12	10	1	0
	33	523	258	213	14	20	7	0
	34	579	284	236	14	26	8	0
	35	433	221	165	11	17	6	0
	36	373	209	131	9	12	10	0
	37	497	273	177	10	21	6	0
	38	608	321	234	15	17	9	0
	39	605	322	226	11	36	8	0
	40	366	183	145	9	21	3	0
	41	343	172	133	11	20	2	0
	42	565	323	191	12	19	7	0
	43	826	387	367	18	35	7	0
	44	433	223	181	9	13	4	0
	45	901	420	399	14	47	12	0
	46	304	163	107	10	17	4	0
	47	553	249	257	10	27	7	0
	48	403	209	161	7	14	5	0
	49	437	203	200	10	17	1	1
	50	244	166	50	8	8	5	0
	51	570	204	321	12	23	6	0
	52	567	254	265	15	20	2	0
	53	413	197	174	11	16	5	1
	54	853	362	411	24	29	9	0
	55	465	228	205	3	16	6	0
	56	676	307	316	14	30	5	0
Perinton		28,130	14,036	11,515	613	1,120	354	4
Pittsford								
	1	429	237	143	10	15	9	0
	2	420	242	137	14	10	10	0
	3	683	316	307	10	13	15	0
	4	584	319	223	16	16	3	0
	5	397	242	119	7	11	11	0
	6	367	255	86	4	10	2	0
	7	243	149	73	4	8	6	0
	8	490	217	226	18	22	4	0
	9	534	284	208	8	16	9	0
	10	603	291	264	17	14	9	0
	11	454	220	186	12	11	16	0

PRESIDENT AND VICE PRESIDENT OF THE UNITED STATES
 DETAIL
 PART 1 OF 2

LEGISLATIVE DISTRICT OR TOWN	ELECTION DISTRICT	TOTAL VOTERS	BARACK OBAMA AND JOE BIDEN	JOHN MCCAIN AND SARAH PALIN	JOHN MCCAIN AND SARAH PALIN	JOHN MCCAIN AND SARAH PALIN	BARACK OBAMA AND JOE BIDEN	ROGER CALERO AND ALYSON KENNEDY
			DEM	REP	IND	CON	WOR	SWP
Pittsford								
	12	472	248	189	10	15	1	1
	13	349	179	140	12	14	1	0
	14	609	304	253	16	22	6	0
	15	427	249	128	13	17	10	0
	16	408	197	174	9	16	6	0
	17	632	368	221	12	19	5	0
	18	508	283	181	7	17	5	0
	19	297	132	131	6	19	4	0
	20	496	266	189	6	20	3	0
	21	551	333	179	7	23	3	0
	22	585	331	210	11	20	4	0
	23	439	212	175	12	30	1	0
	24	585	300	254	8	16	0	0
	25	644	340	259	6	17	5	0
	26	489	232	197	15	27	8	0
	27	470	248	176	10	25	9	0
	28	451	249	172	11	8	4	0
	29	453	220	188	12	13	5	0
	30	448	245	180	4	10	4	0
	31	609	317	253	9	16	5	1
	32	513	286	192	12	12	3	0
	33	712	328	329	18	21	6	0
	34	598	309	247	16	17	2	0
Pittsford		16,949	8,948	6,589	362	560	194	2
Riga								
	1	744	292	334	25	47	21	0
	2	528	178	280	16	37	7	0
	3	401	173	175	14	25	4	0
	4	519	200	248	17	32	11	0
	5	465	142	273	11	30	5	0
	6	467	146	244	20	43	5	0
Riga		3,124	1,131	1,554	103	214	53	0
Rush								
	1	579	250	267	16	29	6	0
	2	414	172	198	17	15	4	0
	3	573	279	230	11	29	7	0
	4	578	235	278	16	31	6	1
Rush		2,144	936	973	60	104	23	1
Sweden								
	1	487	213	214	18	23	6	2
	2	436	296	99	6	9	13	0
	3	568	302	216	12	14	14	0
	4	626	287	251	19	29	18	0

PRESIDENT AND VICE PRESIDENT OF THE UNITED STATES
 DETAIL
 PART 1 OF 2

LEGISLATIVE DISTRICT OR TOWN	ELECTION DISTRICT	TOTAL VOTERS	BARACK OBAMA AND JOE BIDEN	JOHN MCCAIN AND SARAH PALIN	JOHN MCCAIN AND SARAH PALIN	JOHN MCCAIN AND SARAH PALIN	BARACK OBAMA AND JOE BIDEN	ROGER CALERO AND ALYSON KENNEDY
			DEM	REP	IND	CON	WOR	SWP
Sweden								
	5	154	87	55	1	7	2	0
	6	479	226	191	9	27	9	1
	7	534	281	208	7	28	5	0
	8	395	154	186	13	22	13	0
	9	378	190	145	4	15	6	0
	10	632	223	317	20	42	14	0
	11	190	118	43	6	10	4	1
	12	433	182	205	12	25	6	0
Sweden		5,312	2,559	2,130	127	251	110	4
Webster								
	1	503	237	211	12	23	7	0
	2	679	348	255	19	23	11	0
	3	493	250	200	8	23	5	0
	4	280	128	112	9	16	6	0
	5	536	257	210	16	28	14	0
	6	535	271	221	9	16	6	0
	7	564	254	244	18	22	7	0
	8	483	226	197	19	27	5	0
	9	662	285	301	20	37	13	0
	10	798	358	364	24	32	6	0
	11	547	254	234	19	25	9	0
	12	637	269	292	18	38	8	3
	13	456	211	200	9	22	6	0
	14	457	255	160	10	16	5	0
	15	376	173	152	21	19	5	0
	16	654	368	235	9	30	9	0
	17	486	196	229	15	31	4	0
	18	400	192	167	16	13	9	0
	19	769	349	351	20	31	13	0
	20	667	313	281	15	39	9	0
	21	705	326	298	22	34	13	0
	22	554	237	237	24	25	16	2
	23	463	213	203	11	16	6	0
	24	1,156	581	442	27	70	22	0
	25	512	278	185	11	17	9	0
	26	588	280	252	18	32	3	0
	27	441	196	187	15	27	8	0
	28	514	234	221	11	29	9	0
	29	354	179	137	6	17	2	0
	30	407	233	129	11	15	5	3
	31	632	265	294	21	29	7	0
	32	553	248	238	14	38	3	0
	33	541	245	228	9	26	10	1

PRESIDENT AND VICE PRESIDENT OF THE UNITED STATES
 DETAIL
 PART 1 OF 2

LEGISLATIVE DISTRICT OR TOWN	ELECTION DISTRICT	TOTAL VOTERS	BARACK OBAMA AND JOE BIDEN	JOHN MCCAIN AND SARAH PALIN	JOHN MCCAIN AND SARAH PALIN	JOHN MCCAIN AND SARAH PALIN	BARACK OBAMA AND JOE BIDEN	ROGER CALERO AND ALYSON KENNEDY
			DEM	REP	IND	CON	WOR	SWP
Webster								
	34	317	160	130	9	12	4	0
	35	331	154	129	5	28	10	1
	36	490	218	225	12	27	1	0
	37	801	380	334	28	31	12	1
	38	733	392	268	18	27	12	0
	39	478	235	206	9	12	6	0
	40	751	363	310	21	28	14	0
	41	595	276	252	23	29	6	0
	42	484	213	214	16	25	5	0
	43	408	173	176	15	17	4	0
Webster		<u>23,790</u>	<u>11,273</u>	<u>9,911</u>	<u>662</u>	<u>1,122</u>	<u>344</u>	<u>11</u>
Wheatland								
	1	521	252	207	10	29	8	0
	2	495	215	217	12	31	7	0
	3	632	320	226	19	31	14	1
	4	534	236	228	14	29	17	0
	5	535	196	274	16	36	7	0
Wheatland		<u>2,717</u>	<u>1,219</u>	<u>1,152</u>	<u>71</u>	<u>156</u>	<u>53</u>	<u>1</u>
TOWNS		<u>281,705</u>	<u>140,268</u>	<u>111,823</u>	<u>7,260</u>	<u>12,197</u>	<u>4,330</u>	<u>84</u>
GRAND TOTAL:		<u><u>359,083</u></u>	<u><u>201,184</u></u>	<u><u>122,834</u></u>	<u><u>8,142</u></u>	<u><u>13,286</u></u>	<u><u>6,187</u></u>	<u><u>107</u></u>

PRESIDENT AND VICE PRESIDENT OF THE UNITED STATES
 DETAIL
 PART 2 OF 2

LEGISLATIVE DISTRICT OR TOWN	ELECTION DISTRICT	TOTAL VOTERS	GLORIA LA RIVA AND EUGENE PURYEAR	CYNTHIA MCKINNEY AND ROSA CLEMENTE	BOB BARR AND WAYNE A. ROOT	RALPH NADER AND MATT GONZALEZ	SCATTER	BLANK AND VOID
			PSL	GRE	LBT	PLT		
Leg. Dist. 06	1	584	0	2	1	5	2	8
	2	278	0	0	0	0	2	5
	3	380	0	1	1	4	1	6
	4	416	0	2	1	4	0	3
	5	370	0	0	2	3	2	5
	6	405	0	0	1	3	1	3
		<u>2,433</u>	<u>0</u>	<u>5</u>	<u>6</u>	<u>19</u>	<u>8</u>	<u>30</u>
Leg. Dist. 06								
Leg. Dist. 07	1	575	0	0	6	2	2	5
	2	364	0	0	0	7	1	5
	3	304	0	2	0	2	0	5
		<u>1,243</u>	<u>0</u>	<u>2</u>	<u>6</u>	<u>11</u>	<u>3</u>	<u>15</u>
Leg. Dist. 07								
Leg. Dist. 21	1	460	0	1	3	3	6	5
	2	370	0	0	1	0	3	3
	3	254	0	0	3	2	0	3
	4	255	0	0	0	2	0	9
	5/16	522	0	1	0	5	0	0
	6	411	0	3	3	3	0	11
	7	566	0	1	3	1	1	5
	8	182	0	0	0	1	0	1
	9	420	0	1	6	5	0	3
	10	469	0	1	2	5	1	5
	11/29-17	277	0	1	0	0	0	0
	12	468	0	0	0	6	2	0
	13	221	0	2	0	7	0	2
	14	542	0	0	6	1	0	3
	15	477	0	1	2	2	0	1
	17/28	456	0	0	0	3	0	2
	18	443	0	0	1	0	0	10
	19	176	0	1	1	0	0	2
	20	213	0	0	2	1	0	2
	21	406	0	1	0	5	2	2
	22	497	0	1	1	4	1	3
	23	355	0	0	1	4	0	2
	24	424	0	3	3	5	1	0
	25	429	0	0	0	1	0	3
	26	395	0	0	2	3	0	5
	27	269	0	0	0	0	0	3
	29	165	0	0	0	0	0	0
	30	30	0	0	0	0	0	0
	31/34	170	0	0	0	0	0	0
	32	32	0	0	0	0	0	0

PRESIDENT AND VICE PRESIDENT OF THE UNITED STATES
 DETAIL
 PART 2 OF 2

LEGISLATIVE DISTRICT OR TOWN	ELECTION DISTRICT	TOTAL VOTERS	GLORIA LA RIVA AND EUGENE PURYEAR	CYNTHIA MCKINNEY AND ROSA CLEMENTE	BOB BARR AND WAYNE A. ROOT	RALPH NADER AND MATT GONZALEZ	SCATTER	BLANK AND VOID
			PSL	GRE	LBT	PLT		
Leg. Dist. 21	33	184	0	0	2	1	2	2
Leg. Dist. 21		10,538	0	18	42	70	19	87
Leg. Dist. 22	1	495	0	0	0	1	0	3
	2	196	0	0	0	1	0	0
	3	303	0	0	0	0	0	3
	4	173	0	0	0	0	0	2
	5	331	0	0	1	0	0	3
	6	275	0	0	0	0	0	4
	7	219	0	0	0	0	0	3
	8	310	0	0	1	0	0	0
	9	291	0	0	0	0	0	0
	10	271	0	0	0	0	0	3
	11	312	0	1	0	1	2	2
	12	279	0	0	1	0	0	0
	13	160	0	0	0	0	0	1
	14	332	1	0	0	1	0	2
	15	337	0	0	0	0	0	2
	16	167	0	0	0	0	0	0
	17	158	0	0	0	0	0	3
	18	195	0	1	0	0	0	0
	19	260	0	0	0	0	0	4
	20	345	0	0	0	0	0	4
	21	231	0	0	0	1	0	3
	22	399	0	0	0	0	0	5
	23	259	0	0	0	1	0	3
	24	165	0	0	0	0	0	4
Leg. Dist. 22		6,463	1	2	3	6	2	54
Leg. Dist. 23	1	221	0	1	5	5	0	1
	2	546	0	3	6	3	6	0
	3	307	0	3	1	9	0	2
	4	550	0	0	5	2	0	1
	5	511	0	2	5	4	0	3
	6	272	0	2	1	5	0	4
	7	494	0	2	5	6	0	2
	8	455	0	3	3	4	0	1
	9	272	0	1	1	2	1	2
	10	403	0	0	5	3	0	2
	11	388	0	1	3	1	3	0
	12	437	0	1	1	2	3	3
	13	314	0	2	3	3	0	1
	14	387	0	0	4	2	1	3

PRESIDENT AND VICE PRESIDENT OF THE UNITED STATES
 DETAIL
 PART 2 OF 2

LEGISLATIVE DISTRICT OR TOWN	ELECTION DISTRICT	TOTAL VOTERS	GLORIA LA RIVA AND EUGENE PURYEAR	CYNTHIA MCKINNEY AND ROSA CLEMENTE	BOB BARR AND WAYNE A. ROOT	RALPH NADER AND MATT GONZALEZ	SCATTER	BLANK AND VOID
			PSL	GRE	LBT	PLT		
Leg. Dist. 23								
	15	323	0	1	2	4	1	0
	16	434	0	1	6	5	0	4
	17	485	0	1	4	3	0	4
	18	452	0	3	0	4	0	1
	19	403	0	2	0	1	2	1
	20	422	0	1	4	2	1	4
	21	335	0	0	2	2	1	0
	22	300	0	0	3	0	0	2
	23	231	0	1	2	2	1	2
	24	428	0	1	3	0	0	5
	25	509	0	1	5	4	5	4
	26	561	0	1	1	1	2	4
	27	304	0	2	3	4	0	2
		10,744	0	36	83	83	27	58
Leg. Dist. 23								
Leg. Dist. 24								
	1	447	1	0	2	2	1	0
	2	337	0	2	0	0	0	0
	3	421	0	1	1	3	2	5
	4	445	0	3	6	7	1	1
	5	434	0	1	1	4	0	7
	6	308	0	0	1	3	1	3
	7	254	0	0	5	2	3	1
	8	411	0	3	6	4	1	3
	9	283	0	3	2	1	2	3
	10	483	0	2	2	6	0	1
	11	275	0	0	0	0	1	1
	12	146	0	0	3	0	1	1
	13	394	0	1	3	7	0	3
	14	492	0	5	4	3	1	4
	15	485	1	1	1	11	0	9
	16	409	1	2	5	4	0	3
	17	164	0	0	0	0	0	5
		6,188	3	24	42	57	14	50
Leg. Dist. 24								
Leg. Dist. 25								
	1	520	0	0	2	2	1	5
	2	392	0	0	1	1	0	2
	3	477	0	0	1	0	0	5
	4	111	0	0	0	0	0	2
	5	346	0	0	2	0	0	4
	6	410	1	2	3	2	0	2
	7	437	0	0	0	0	0	3
	8	496	0	0	0	0	0	1
	9	292	0	0	0	0	0	6

PRESIDENT AND VICE PRESIDENT OF THE UNITED STATES
 DETAIL
 PART 2 OF 2

LEGISLATIVE DISTRICT OR TOWN	ELECTION DISTRICT	TOTAL VOTERS	GLORIA LA RIVA AND EUGENE PURYEAR	CYNTHIA MCKINNEY AND ROSA CLEMENTE	BOB BARR AND WAYNE A. ROOT	RALPH NADER AND MATT GONZALEZ	SCATTER	BLANK AND VOID
			PSL	GRE	LBT	PLT		
Leg. Dist. 25								
	10	398	0	0	1	0	0	4
	11	383	1	0	0	0	0	6
	12	519	0	4	2	6	0	4
	13	427	0	0	0	0	0	5
	14/24	525	0	3	4	6	0	9
	15	321	0	0	0	0	0	4
	16	118	0	0	1	0	1	0
	17	241	0	0	0	0	0	1
	18	513	0	0	1	6	1	2
	19/21	246	0	0	4	2	0	1
	20/25	476	0	2	6	2	1	3
	22	287	0	1	2	2	1	0
	23/27-24	123	0	1	0	1	0	0
Leg. Dist. 25		8,058	2	13	30	30	5	69
Leg. Dist. 26								
	1/13	435	0	1	0	1	0	3
	2	166	0	1	0	1	0	0
	3	278	0	2	1	2	1	0
	4	311	0	0	1	4	0	1
	5	344	1	1	0	3	1	0
	7	371	0	0	0	3	2	2
	8	467	0	0	1	2	0	5
	9	435	0	5	0	2	0	4
	10	434	0	2	4	3	0	1
	11	359	0	0	1	0	0	1
	12	499	0	3	3	4	0	2
	14	409	0	1	2	1	0	6
	15	396	1	2	3	5	3	0
	16	533	0	0	4	3	0	6
	17	3	0	0	0	0	0	0
Leg. Dist. 26		5,440	2	18	20	34	7	31
Leg. Dist. 27								
	1	504	0	1	2	1	0	3
	2	479	0	0	0	1	2	3
	3	421	0	1	3	0	2	4
	4	512	0	1	0	2	0	3
	5	513	0	1	0	1	0	4
	6	552	0	0	1	0	2	2
	7	464	0	0	0	1	3	4
	8	562	0	1	1	0	0	13
	9	517	0	1	0	1	0	2
	10	453	0	4	2	2	3	1
	11	524	0	0	2	3	0	8

PRESIDENT AND VICE PRESIDENT OF THE UNITED STATES
 DETAIL
 PART 2 OF 2

LEGISLATIVE DISTRICT OR TOWN	ELECTION DISTRICT	TOTAL VOTERS	GLORIA LA RIVA AND EUGENE PURYEAR	CYNTHIA MCKINNEY AND ROSA CLEMENTE	BOB BARR AND WAYNE A. ROOT	RALPH NADER AND MATT GONZALEZ	SCATTER	BLANK AND VOID
			PSL	GRE	LBT	PLT		
Leg. Dist. 27								
	12	425	0	2	0	2	1	2
	13	504	0	0	0	2	1	5
	14	374	0	1	2	2	0	2
	15	418	0	0	0	0	0	5
	16	487	0	0	0	1	0	3
	17	268	0	0	0	2	1	1
	18	405	1	1	2	2	1	1
	19	481	0	0	2	0	0	2
	20	333	0	0	0	0	0	6
	21	256	0	1	0	1	0	2
	22	579	0	0	0	0	0	7
	23	285	0	0	0	1	0	2
	27	386	0	1	0	4	2	6
	28	405	0	0	1	0	0	7
Leg. Dist. 27		11,107	1	16	18	29	18	98
Leg. Dist. 28								
	1	309	0	0	0	1	0	2
	2	320	0	0	1	1	0	2
	3	247	0	0	0	0	0	6
	4	402	0	0	4	3	0	5
	5	229	0	0	0	0	0	2
	6	300	0	1	0	1	0	2
	7	515	0	1	1	2	0	3
	8	398	0	1	1	1	0	4
	9	235	0	0	0	1	0	2
	10	217	0	0	0	1	0	4
	11/25	397	0	2	2	0	0	3
	12	237	1	0	0	0	0	3
	13	347	0	0	4	1	0	1
	14	456	0	2	1	1	0	7
	15	191	0	1	0	1	0	2
	16	292	0	0	0	4	0	2
	17	161	0	0	1	1	0	4
	18/19	515	0	0	1	0	0	5
	21	256	0	1	2	2	0	2
	22	238	0	0	1	0	0	2
	23	386	0	1	2	3	0	3
	24	85	0	0	0	0	0	1
Leg. Dist. 28		6,733	1	10	21	24	0	67
Leg. Dist. 29								
	1	66	0	0	0	0	0	0
	2	157	0	0	0	0	0	1
	3	327	0	0	1	0	0	3

PRESIDENT AND VICE PRESIDENT OF THE UNITED STATES
 DETAIL
 PART 2 OF 2

LEGISLATIVE DISTRICT OR TOWN	ELECTION DISTRICT	TOTAL VOTERS	GLORIA LA RIVA AND EUGENE PURYEAR	CYNTHIA MCKINNEY AND ROSA CLEMENTE	BOB BARR AND WAYNE A. ROOT	RALPH NADER AND MATT GONZALEZ	SCATTER	BLANK AND VOID
			PSL	GRE	LBT	PLT		
Leg. Dist. 29								
	4	425	0	0	4	2	0	5
	5	420	0	0	0	0	2	1
	6	298	0	0	0	3	1	1
	7	61	0	0	0	0	0	0
	8	388	0	2	0	1	1	1
	9	312	0	1	1	2	2	3
	10	442	0	1	0	1	0	5
	11	303	0	1	1	2	0	4
	12	387	0	0	0	1	0	5
	13	401	0	0	0	0	0	8
	14	343	0	0	1	1	1	2
	15	365	0	0	0	0	0	0
	16	205	0	0	0	0	0	5
	18	320	0	0	1	0	3	4
	19	375	0	0	0	0	0	3
	20	610	0	1	2	2	0	10
	21	440	0	0	1	1	0	3
	22	194	0	0	1	0	0	4
	23	284	0	0	0	0	0	5
	24	473	0	0	0	2	1	6
	25	320	0	1	0	1	2	7
	26	344	0	0	0	2	0	6
	27	171	0	1	0	1	0	2
Leg. Dist. 29		<u>8,431</u>	<u>0</u>	<u>8</u>	<u>13</u>	<u>22</u>	<u>13</u>	<u>94</u>
CITY		77,378	10	152	284	385	116	653
Brighton								
	1	525	0	0	3	5	0	3
	2	353	0	0	3	6	1	0
	3	385	1	1	2	2	1	6
	4	415	0	0	4	1	0	1
	5	449	0	0	0	2	3	1
	6	603	0	2	7	0	2	3
	7	415	0	1	3	4	1	1
	8	471	0	0	1	2	0	1
	9	391	0	2	2	5	0	1
	10	480	0	1	2	2	1	3
	11	539	0	2	1	4	1	5
	12	574	0	1	5	2	1	5
	13	351	0	1	0	5	0	1
	14	356	0	0	4	1	0	1
	15	389	0	0	3	6	2	1
	16	327	0	0	4	3	1	1
	17	241	0	0	0	0	1	4

PRESIDENT AND VICE PRESIDENT OF THE UNITED STATES
 DETAIL
 PART 2 OF 2

LEGISLATIVE DISTRICT OR TOWN	ELECTION DISTRICT	TOTAL VOTERS	GLORIA LA RIVA AND EUGENE PURYEAR	CYNTHIA MCKINNEY AND ROSA CLEMENTE	BOB BARR AND WAYNE A. ROOT	RALPH NADER AND MATT GONZALEZ	SCATTER	BLANK AND VOID
			PSL	GRE	LBT	PLT		
Brighton								
	18	419	0	2	0	6	0	5
	19	281	0	1	0	0	0	1
	20	387	0	2	1	1	1	4
	21	401	1	0	1	2	1	0
	22	459	0	0	2	0	0	1
	23	362	0	1	3	3	0	2
	24	487	0	1	0	2	2	6
	25	355	0	0	3	5	0	2
	26	389	0	2	2	2	3	3
	27	356	1	0	0	1	1	2
	28	563	0	2	2	4	1	3
	29	322	0	0	0	2	1	4
	30	776	0	1	2	7	1	24
	31	377	1	2	0	2	1	1
	32	505	0	2	0	1	1	2
	33	484	0	0	2	2	0	4
	34	418	0	0	0	1	4	3
	35	413	0	2	2	5	2	3
	36	370	0	0	2	4	1	2
	37	518	0	0	3	2	0	2
	38	522	0	3	3	0	0	4
	39	386	0	0	6	4	0	1
	40	697	0	1	1	5	0	5
	41	516	0	1	2	2	0	10
	42	138	0	0	0	1	0	3
	43	469	0	1	2	4	1	7
	44	232	0	1	1	1	2	1
	45	329	0	0	1	1	0	2
	46	200	0	0	1	0	0	1
		19,395	4	36	86	120	38	146
Brighton Chili								
	1	359	0	0	0	1	0	0
	2	529	0	2	2	4	1	5
	3	565	0	2	4	5	0	5
	4	386	0	0	2	2	0	5
	5	419	0	1	4	3	0	4
	6	435	0	1	6	3	2	4
	7	259	0	0	2	2	1	1
	8	435	0	2	3	3	2	2
	9	462	0	0	3	1	2	2
	10	307	0	0	0	3	0	0
	11	412	0	3	0	5	1	0
	12	498	0	1	2	0	1	2

PRESIDENT AND VICE PRESIDENT OF THE UNITED STATES
 DETAIL
 PART 2 OF 2

LEGISLATIVE DISTRICT OR TOWN	ELECTION DISTRICT	TOTAL VOTERS	GLORIA LA RIVA AND EUGENE PURYEAR	CYNTHIA MCKINNEY AND ROSA CLEMENTE	BOB BARR AND WAYNE A. ROOT	RALPH NADER AND MATT GONZALEZ	SCATTER	BLANK AND VOID
			PSL	GRE	LBT	PLT		
Chili								
	13	671	0	1	1	4	0	5
	14	466	0	1	5	0	0	3
	15	411	1	0	3	0	0	2
	16	580	0	2	1	5	2	4
	17	1,017	0	1	1	5	0	110
	18	538	0	0	5	2	0	3
	19	423	0	0	2	2	1	3
	20	687	0	1	1	2	2	10
	21	335	0	0	1	1	0	3
	22	489	0	0	3	0	0	3
	23	377	0	0	1	1	0	6
	24	1,049	0	0	5	6	0	7
	25	412	0	0	2	0	1	5
	26	592	0	0	6	6	4	0
	27	453	0	1	1	3	3	2
	28	373	0	1	2	4	0	4
	29	314	0	0	2	1	0	4
	30	313	0	1	0	3	0	3
	31	17	0	0	0	0	0	0
	32	371	0	2	1	5	0	4
	33	452	0	2	1	2	0	4
Chili		15,406	1	25	72	84	23	215
Clarkson								
	1	568	0	0	2	1	0	1
	2	437	0	3	5	2	3	7
	3	502	0	0	3	8	2	2
	4	653	0	1	4	9	1	2
	5	498	0	1	6	1	1	4
	6	392	0	0	1	2	0	7
Clarkson		3,050	0	5	21	23	7	23
East Rochester								
	1	576	0	0	1	4	0	10
	2	422	0	0	1	4	0	6
	3	407	0	1	2	2	0	6
	4	391	0	1	0	1	0	5
	5	375	0	0	1	5	0	4
	6	345	0	1	0	4	0	5
	7	444	0	1	0	4	0	2
East Rochester		2,960	0	4	5	24	0	38
Gates								
	1	307	0	0	0	3	2	0
	2	394	1	1	3	3	1	2
	3	402	0	1	2	1	0	1

PRESIDENT AND VICE PRESIDENT OF THE UNITED STATES
 DETAIL
 PART 2 OF 2

LEGISLATIVE DISTRICT OR TOWN	ELECTION DISTRICT	TOTAL VOTERS	GLORIA LA RIVA AND EUGENE PURYEAR	CYNTHIA MCKINNEY AND ROSA CLEMENTE	BOB BARR AND WAYNE A. ROOT	RALPH NADER AND MATT GONZALEZ	SCATTER	BLANK AND VOID
			PSL	GRE	LBT	PLT		
Gates	4	415	0	0	1	5	0	0
	5	441	0	1	0	2	0	3
	6	467	0	1	0	9	0	2
	7	762	0	1	5	7	2	4
	8	332	0	1	1	4	0	0
	9	452	1	1	0	4	0	6
	10	247	0	0	1	1	0	0
	11	325	0	0	1	3	5	0
	12	289	0	0	0	0	2	2
	13	452	0	1	2	4	1	6
	14	330	0	0	1	2	0	1
	15	655	0	1	1	3	2	5
	16	354	0	0	1	2	0	2
	17	431	0	1	1	3	0	5
	18	474	0	1	4	1	0	6
	19	397	0	1	2	4	0	1
	20	387	0	1	2	6	1	2
	21	393	0	1	1	0	0	1
	22	340	0	0	1	1	0	1
	23	379	0	2	2	1	0	0
	24	506	0	1	1	4	3	5
	25	345	0	1	0	0	0	1
	26	483	1	1	4	3	0	2
	27	521	1	1	1	6	1	4
	28	331	0	0	0	0	0	4
	29	421	0	2	2	4	1	1
	30	264	0	0	0	2	0	1
	31	340	0	1	1	2	0	0
	32	464	0	0	1	7	0	7
	33	220	0	3	0	0	0	3
	34	381	0	0	1	1	0	2
	35	284	0	0	0	1	0	5
Gates		13,985	4	26	43	99	21	85
Greece	1	391	0	0	3	3	1	6
	2	455	0	0	2	3	2	1
	3	423	0	0	1	3	0	0
	4	362	1	1	1	4	0	2
	5	350	0	0	0	2	0	5
	6	351	0	1	1	0	3	0
	7	447	0	0	1	7	1	6
	8	425	0	1	1	4	0	2
	9	419	0	0	4	1	1	2

PRESIDENT AND VICE PRESIDENT OF THE UNITED STATES
 DETAIL
 PART 2 OF 2

LEGISLATIVE DISTRICT OR TOWN	ELECTION DISTRICT	TOTAL VOTERS	GLORIA LA RIVA AND EUGENE PURYEAR	CYNTHIA MCKINNEY AND ROSA CLEMENTE	BOB BARR AND WAYNE A. ROOT	RALPH NADER AND MATT GONZALEZ	SCATTER	BLANK AND VOID
			PSL	GRE	LBT	PLT		
Greece								
	10	380	0	0	2	3	0	2
	11	231	0	0	2	3	0	3
	12	269	0	0	1	3	1	4
	13	378	0	0	1	1	1	2
	14	332	0	1	0	2	0	1
	15	359	0	0	2	3	1	3
	16	290	0	0	1	3	0	2
	17	528	0	1	2	2	1	2
	18	501	0	1	1	4	0	7
	19	391	0	1	0	0	1	2
	20	425	0	1	1	6	1	1
	21	377	0	1	3	2	0	3
	22	339	0	0	2	1	0	5
	23	613	0	1	3	4	1	6
	24	563	0	3	1	0	0	5
	25	441	1	1	3	3	0	4
	26	381	1	0	1	5	0	1
	27	611	0	0	2	2	1	3
	28	532	0	3	1	3	1	1
	29	446	0	0	1	1	0	3
	30	315	0	1	3	2	2	0
	31	362	0	0	0	2	0	3
	32	428	0	0	2	2	3	3
	33	568	0	1	3	0	3	3
	34	446	0	1	2	1	1	7
	35	430	0	0	1	1	0	17
	36	514	1	0	3	5	0	19
	37	314	0	1	1	2	1	3
	38	535	0	0	0	4	0	5
	39	291	0	0	4	2	0	3
	40	364	0	1	1	1	1	5
	41	478	0	1	5	3	1	4
	42	433	0	1	1	2	0	6
	43	392	0	0	3	4	0	0
	44	609	0	3	4	4	0	4
	45	639	0	0	3	2	1	0
	46	319	0	0	0	3	0	2
	47	412	0	0	1	1	2	3
	48	324	0	0	2	3	0	2
	49	334	0	0	0	1	0	4
	50	440	1	0	2	2	0	4
	51	284	0	0	2	2	0	5
	52	569	0	2	2	5	3	2

PRESIDENT AND VICE PRESIDENT OF THE UNITED STATES
 DETAIL
 PART 2 OF 2

LEGISLATIVE DISTRICT OR TOWN	ELECTION DISTRICT	TOTAL VOTERS	GLORIA LA RIVA AND EUGENE PURYEAR	CYNTHIA MCKINNEY AND ROSA CLEMENTE	BOB BARR AND WAYNE A. ROOT	RALPH NADER AND MATT GONZALEZ	SCATTER	BLANK AND VOID
			PSL	GRE	LBT	PLT		
Greece								
	53	501	0	0	0	0	0	0
	54	506	0	2	2	4	1	4
	55	347	0	0	0	0	2	3
	56	525	0	1	1	5	1	9
	57	459	0	1	1	3	0	1
	58	561	0	1	2	6	0	3
	59	450	0	1	2	5	0	9
	60	394	0	1	2	2	0	2
	61	450	0	0	1	6	0	2
	62	590	0	2	1	1	1	2
	63	510	0	1	2	3	1	7
	64	367	0	1	2	2	0	3
	65	403	0	0	0	2	1	9
	66	274	0	0	0	3	1	3
	67	371	0	1	0	3	0	2
	68	511	0	1	3	4	0	6
	69	298	0	0	0	0	0	3
	70	823	1	3	1	5	2	3
	71	545	0	0	1	4	1	6
	72	504	0	1	0	4	0	3
	73	296	0	0	0	0	0	3
	74	469	1	0	1	5	2	1
	75	385	0	1	0	3	0	0
	76	335	0	0	0	1	0	1
	77	469	0	0	0	5	0	9
	78	342	0	0	2	1	0	3
	79	657	0	1	2	2	0	7
	80	563	0	0	2	0	0	7
	81	297	0	0	0	0	1	4
	82	475	0	0	1	1	0	1
	83	325	0	1	2	2	1	4
	84	528	0	1	1	2	0	3
	85	579	1	1	3	4	2	9
	86	592	0	0	3	2	0	5
	87	399	0	1	1	2	1	2
	88	442	0	1	2	1	1	3
	89	390	0	0	0	3	0	2
	90	544	0	1	5	1	1	3
	91	779	0	3	2	5	0	2
	92	681	1	0	1	3	0	7
	93	653	0	2	2	4	0	7
	94	459	0	0	2	7	0	3
	95	341	0	1	2	0	0	4

PRESIDENT AND VICE PRESIDENT OF THE UNITED STATES
 DETAIL
 PART 2 OF 2

LEGISLATIVE DISTRICT OR TOWN	ELECTION DISTRICT	TOTAL VOTERS	GLORIA LA RIVA AND EUGENE PURYEAR	CYNTHIA MCKINNEY AND ROSA CLEMENTE	BOB BARR AND WAYNE A. ROOT	RALPH NADER AND MATT GONZALEZ	SCATTER	BLANK AND VOID
			PSL	GRE	LBT	PLT		
Greece								
	96	589	0	2	3	4	0	11
	97	717	0	1	2	2	0	6
	98	598	0	1	2	2	1	5
	99	515	0	0	1	5	4	2
	100	646	0	1	2	1	1	7
	101	336	0	1	0	2	0	4
	102	710	0	2	3	2	0	4
	103	564	0	0	3	0	0	6
	104	514	0	0	1	1	0	4
	105	354	0	0	3	1	0	0
	106	423	0	0	1	2	0	2
	107	324	0	0	3	5	0	2
	108	250	0	1	0	2	0	0
	109	607	0	0	6	5	0	4
		49,346	9	69	174	282	61	415
Greece Hamlin								
	1	463	0	0	2	0	0	1
	2	497	2	1	1	3	1	0
	3	355	0	0	2	2	2	1
	4	333	0	0	3	6	1	1
	5	409	0	1	0	5	1	4
	6	342	0	0	2	3	0	2
	7	558	0	0	4	4	0	3
	8	328	0	0	4	4	1	4
	9	291	0	0	1	2	2	0
	10	542	0	3	3	0	2	2
	11	85	0	0	0	1	0	0
		4,203	2	5	22	30	10	18
Hamlin Henrietta								
	1	602	0	1	4	3	2	6
	2	441	0	1	2	0	3	3
	3	695	0	1	7	9	0	3
	4	489	0	0	1	4	0	3
	5	467	0	0	0	1	2	4
	6	452	0	0	0	2	1	2
	7	395	0	1	2	2	0	4
	8	463	0	0	3	3	2	2
	9	420	0	0	1	5	0	3
	10	462	0	0	3	2	0	4
	11	432	0	0	0	3	0	1
	12	420	0	2	2	4	0	2
	13	542	0	1	3	0	0	4
	14	383	0	0	2	0	1	2

PRESIDENT AND VICE PRESIDENT OF THE UNITED STATES
 DETAIL
 PART 2 OF 2

LEGISLATIVE DISTRICT OR TOWN	ELECTION DISTRICT	TOTAL VOTERS	GLORIA LA RIVA AND EUGENE PURYEAR	CYNTHIA MCKINNEY AND ROSA CLEMENTE	BOB BARR AND WAYNE A. ROOT	RALPH NADER AND MATT GONZALEZ	SCATTER	BLANK AND VOID
			PSL	GRE	LBT	PLT		
Henrietta								
	15	491	0	0	0	6	0	3
	16	329	0	0	3	3	0	2
	17	507	0	3	5	2	2	0
	18	511	0	3	1	4	7	4
	19	433	0	0	4	3	0	1
	20	617	0	1	1	4	2	9
	21	348	0	1	0	1	0	0
	22	620	0	1	2	3	1	3
	23	436	0	1	5	3	1	0
	24	550	0	0	4	2	1	4
	25	410	0	0	0	4	0	5
	26	796	0	0	2	3	3	6
	27	702	0	1	4	2	3	4
	28	538	0	1	2	1	0	3
	29	952	0	3	3	3	1	5
	30	915	0	2	6	10	2	4
	31	322	0	0	0	2	0	1
	32	585	0	0	1	1	0	2
	33	397	0	2	2	1	1	3
	34	293	0	1	1	1	1	2
	35	627	0	0	1	5	0	0
Henrietta		18,042	0	27	77	102	36	104
Irondequoit								
	1	513	0	2	1	4	1	1
	2	344	0	0	0	3	0	6
	3	533	0	0	2	4	0	4
	4	415	0	1	0	1	0	2
	5	410	0	4	0	2	0	2
	6	619	1	2	3	4	1	7
	7	567	0	0	0	4	0	2
	8	413	0	0	4	5	1	2
	9	462	0	0	0	2	0	4
	10	429	0	1	2	4	2	2
	11	270	0	0	4	1	0	1
	12	389	0	0	0	3	0	1
	13	579	0	2	1	2	0	2
	14	558	0	0	4	5	1	4
	15	508	0	0	1	2	0	1
	16	522	0	0	3	8	1	0
	17	295	1	1	3	1	0	0
	18/71/72	622	0	0	2	5	2	8
	19	537	0	3	1	4	0	0
	20	358	0	0	4	6	0	2

PRESIDENT AND VICE PRESIDENT OF THE UNITED STATES
 DETAIL
 PART 2 OF 2

LEGISLATIVE DISTRICT OR TOWN	ELECTION DISTRICT	TOTAL VOTERS	GLORIA LA RIVA AND EUGENE PURYEAR	CYNTHIA MCKINNEY AND ROSA CLEMENTE	BOB BARR AND WAYNE A. ROOT	RALPH NADER AND MATT GONZALEZ	SCATTER	BLANK AND VOID
			PSL	GRE	LBT	PLT		
Irondequoit	21	442	0	0	3	5	0	3
	22	480	0	1	10	0	0	1
	23	423	0	0	2	3	0	6
	24	380	0	1	3	1	1	3
	25	451	1	0	1	2	0	3
	26	349	0	0	2	1	1	6
	27	273	0	1	2	0	0	3
	28	331	0	2	2	3	0	3
	29	375	0	1	1	5	0	1
	30	382	0	0	1	0	0	0
	31	402	0	1	2	4	0	1
	32	452	0	1	3	3	0	0
	33	317	0	0	1	2	3	1
	34	633	0	1	2	4	0	7
	35	301	0	1	1	2	0	0
	36	349	0	0	0	1	2	4
	37	384	0	0	1	3	0	2
	38	318	0	0	0	2	0	6
	39	247	1	0	1	1	0	17
	40	275	0	1	0	1	0	1
	41	438	0	1	1	1	1	2
	42	422	0	0	1	1	0	2
	43	372	0	2	1	3	0	2
	44	732	0	2	1	7	0	8
	45	352	0	1	1	1	0	4
	46	448	0	0	0	2	0	2
	47	169	0	0	3	1	0	0
	48	398	0	0	1	1	0	4
	49	386	0	1	1	1	2	4
	50	352	0	2	1	0	1	5
	51	500	0	2	1	2	1	3
	52	495	0	0	2	4	0	7
	53	394	0	0	1	1	0	4
	54	147	0	0	1	1	2	0
	55	468	0	3	0	3	1	5
	56	368	1	0	0	5	0	9
	57	594	0	1	2	1	0	6
	58	501	0	1	1	5	1	3
	59	374	0	1	1	1	2	9
	60	441	0	0	2	3	0	3
	61	513	0	1	2	2	0	4
	62	443	0	0	1	0	0	4
	63	325	0	1	1	1	0	6

PRESIDENT AND VICE PRESIDENT OF THE UNITED STATES
 DETAIL
 PART 2 OF 2

LEGISLATIVE DISTRICT OR TOWN	ELECTION DISTRICT	TOTAL VOTERS	GLORIA LA RIVA AND EUGENE PURYEAR	CYNTHIA MCKINNEY AND ROSA CLEMENTE	BOB BARR AND WAYNE A. ROOT	RALPH NADER AND MATT GONZALEZ	SCATTER	BLANK AND VOID
			PSL	GRE	LBT	PLT		
Irondequoit								
	64	231	0	0	2	1	0	3
	65	298	0	0	1	0	0	5
	66	277	0	0	0	1	0	6
	67	356	0	1	0	1	0	3
	68	432	0	1	2	5	3	4
	69	239	0	0	0	0	0	1
	70	135	0	0	3	0	0	1
		<u>28,507</u>	<u>5</u>	<u>48</u>	<u>107</u>	<u>168</u>	<u>30</u>	<u>238</u>
Irondequoit Mendon								
	1	734	0	0	3	5	3	1
	2	580	0	0	3	6	1	6
	3	690	0	0	0	2	1	4
	4	536	0	1	2	5	2	1
	5	641	0	0	3	1	0	0
	6	612	0	0	3	3	0	1
	7	701	0	3	2	4	1	3
	8	267	1	0	0	0	0	0
	9	550	0	2	10	0	1	2
		<u>5,311</u>	<u>1</u>	<u>6</u>	<u>26</u>	<u>26</u>	<u>9</u>	<u>18</u>
Mendon Ogden								
	1	472	0	0	1	3	2	3
	2	503	1	1	1	5	0	4
	3	684	0	0	5	7	1	5
	4	471	1	1	4	1	1	4
	5	464	0	0	2	4	0	2
	6	624	0	2	0	7	4	2
	7	314	0	0	3	2	0	0
	8	531	0	1	2	2	0	4
	9	473	0	1	1	1	2	1
	10	469	1	1	2	3	0	0
	11	456	0	2	2	4	0	3
	12	624	0	1	1	5	2	3
	13	483	0	0	1	0	1	2
	14	466	0	0	1	2	0	1
	15	615	0	1	0	5	0	4
	16	334	0	0	0	1	0	0
	17	438	0	0	5	1	2	0
	18	618	1	0	2	0	0	3
	19	578	0	2	2	5	1	6
	20	582	0	0	6	3	2	0
		<u>10,199</u>	<u>4</u>	<u>13</u>	<u>41</u>	<u>61</u>	<u>18</u>	<u>47</u>
Ogden Parma								
	1	555	1	0	1	8	1	3

PRESIDENT AND VICE PRESIDENT OF THE UNITED STATES
 DETAIL
 PART 2 OF 2

LEGISLATIVE DISTRICT OR TOWN	ELECTION DISTRICT	TOTAL VOTERS	GLORIA LA RIVA AND EUGENE PURYEAR	CYNTHIA MCKINNEY AND ROSA CLEMENTE	BOB BARR AND WAYNE A. ROOT	RALPH NADER AND MATT GONZALEZ	SCATTER	BLANK AND VOID
			PSL	GRE	LBT	PLT		
Parma								
	2	661	0	1	3	12	0	5
	3	474	0	0	0	2	0	3
	4	530	0	3	4	1	0	6
	5	361	0	1	1	2	2	1
	6	235	0	2	1	1	1	1
	7	508	0	2	1	3	0	1
	8	661	0	1	2	3	0	3
	9	541	0	2	4	6	3	4
	10	535	1	0	0	2	1	4
	11	567	0	3	3	0	2	1
	12	580	0	0	2	7	0	5
	13	840	0	0	5	5	1	3
	14	509	0	1	1	2	2	6
	15	565	0	0	1	5	0	0
		8,122	2	16	29	59	13	46
Parma Penfield								
	1	234	0	0	1	3	0	3
	2	511	0	1	1	4	0	4
	3	358	0	1	2	1	1	3
	4	582	0	1	1	1	1	3
	5	498	1	1	4	1	0	3
	6	437	0	1	2	2	1	3
	7	466	0	0	3	1	0	1
	8	463	0	1	1	3	0	1
	9	573	0	0	1	2	1	4
	10	396	0	0	1	3	0	5
	11	321	0	0	1	3	0	3
	12	506	0	2	2	1	3	5
	13	613	0	1	2	3	1	9
	14	611	0	1	2	10	1	2
	15	682	0	3	3	6	0	1
	16	242	0	0	3	2	2	3
	17	514	0	0	1	3	3	7
	18	352	0	1	1	3	0	1
	19	700	0	1	1	0	1	4
	20	611	0	2	3	3	1	3
	21	602	0	1	2	5	0	8
	22	483	0	2	3	3	2	5
	23	672	0	1	3	4	0	4
	24	670	0	1	1	2	2	5
	25	432	0	0	5	1	1	4
	26	411	0	2	4	1	0	9
	27	556	0	1	1	6	0	0

PRESIDENT AND VICE PRESIDENT OF THE UNITED STATES
 DETAIL
 PART 2 OF 2

LEGISLATIVE DISTRICT OR TOWN	ELECTION DISTRICT	TOTAL VOTERS	GLORIA LA RIVA AND EUGENE PURYEAR	CYNTHIA MCKINNEY AND ROSA CLEMENTE	BOB BARR AND WAYNE A. ROOT	RALPH NADER AND MATT GONZALEZ	SCATTER	BLANK AND VOID
			PSL	GRE	LBT	PLT		
Penfield								
	28	502	0	1	7	2	2	3
	29	701	1	3	6	4	2	6
	30	737	0	0	3	5	4	8
	31	329	0	0	2	0	0	2
	32	360	0	0	0	3	1	0
	33	466	0	3	2	3	0	3
	34	536	0	0	1	6	0	6
	35	608	0	2	2	3	2	2
	36	492	0	1	2	3	0	0
	37	754	0	0	0	2	0	5
	38	341	0	0	0	2	0	3
	39	394	0	0	2	1	0	2
	40	515	0	1	3	3	0	2
	41	380	0	1	0	0	1	2
	42	402	0	1	4	0	4	3
		21,013	2	38	89	114	37	150
Penfield								
Perinton								
	1	693	0	2	3	1	0	4
	2	629	0	0	6	4	0	5
	3	429	0	0	1	1	0	3
	4	435	2	1	3	6	2	1
	5	294	0	1	0	5	0	2
	6	427	0	0	3	3	1	1
	7	561	0	1	4	4	3	3
	8	504	0	1	1	2	0	0
	9	668	0	0	5	1	2	1
	10	570	0	2	0	3	4	0
	11	364	0	1	1	3	0	4
	12	446	0	0	0	0	1	4
	13	438	1	0	2	5	0	0
	14	486	0	0	3	1	0	3
	15	521	0	0	5	4	0	3
	16	396	1	1	2	5	2	1
	17	508	1	0	3	4	0	4
	18	461	0	0	1	4	1	2
	19	470	0	2	2	1	2	5
	20	466	0	1	1	1	1	6
	21	550	0	3	1	3	0	3
	22	360	0	0	0	3	0	2
	23	528	0	1	2	6	3	3
	24	805	0	1	2	1	1	11
	25	378	0	0	1	5	1	3
	26	535	0	0	0	1	2	5

PRESIDENT AND VICE PRESIDENT OF THE UNITED STATES
 DETAIL
 PART 2 OF 2

LEGISLATIVE DISTRICT OR TOWN	ELECTION DISTRICT	TOTAL VOTERS	GLORIA LA RIVA AND EUGENE PURYEAR	CYNTHIA MCKINNEY AND ROSA CLEMENTE	BOB BARR AND WAYNE A. ROOT	RALPH NADER AND MATT GONZALEZ	SCATTER	BLANK AND VOID
			PSL	GRE	LBT	PLT		
Perinton								
	27	398	1	0	1	3	1	4
	28	413	0	0	1	0	0	4
	29	312	0	1	1	0	1	2
	30	499	0	1	3	2	0	3
	31	600	0	1	1	7	2	2
	32	449	0	0	1	0	0	2
	33	523	0	0	8	3	0	0
	34	579	0	0	5	4	0	2
	35	433	0	0	4	6	0	3
	36	373	0	0	1	0	0	1
	37	497	1	1	3	5	0	0
	38	608	0	1	1	4	0	6
	39	605	0	0	1	1	0	0
	40	366	0	0	1	3	1	0
	41	343	0	0	0	5	0	0
	42	565	0	0	6	3	1	3
	43	826	0	0	3	6	1	2
	44	433	0	1	1	0	0	1
	45	901	0	1	5	0	1	2
	46	304	0	0	2	0	1	0
	47	553	0	0	0	2	0	1
	48	403	0	2	2	1	0	2
	49	437	0	0	1	0	0	4
	50	244	1	1	0	1	2	2
	51	570	0	0	2	1	0	1
	52	567	0	1	2	3	0	5
	53	413	0	2	2	3	1	1
	54	853	0	1	5	8	0	4
	55	465	0	0	1	3	3	0
	56	676	0	0	1	0	2	1
		<u>28,130</u>	<u>8</u>	<u>32</u>	<u>117</u>	<u>151</u>	<u>43</u>	<u>137</u>
Perinton								
Pittsford								
	1	429	0	0	6	7	1	1
	2	420	0	1	1	3	0	2
	3	683	0	1	3	1	2	15
	4	584	0	0	3	1	2	1
	5	397	0	0	2	2	0	3
	6	367	0	0	1	5	0	4
	7	243	0	0	2	0	0	1
	8	490	0	1	0	1	0	1
	9	534	0	0	4	3	1	1
	10	603	0	1	0	5	1	1
	11	454	0	0	0	6	0	3

PRESIDENT AND VICE PRESIDENT OF THE UNITED STATES
 DETAIL
 PART 2 OF 2

LEGISLATIVE DISTRICT OR TOWN	ELECTION DISTRICT	TOTAL VOTERS	GLORIA LA RIVA AND EUGENE PURYEAR	CYNTHIA MCKINNEY AND ROSA CLEMENTE	BOB BARR AND WAYNE A. ROOT	RALPH NADER AND MATT GONZALEZ	SCATTER	BLANK AND VOID
			PSL	GRE	LBT	PLT		
Pittsford								
	12	472	0	0	1	4	3	0
	13	349	0	0	1	1	0	1
	14	609	0	1	3	1	0	3
	15	427	0	0	4	3	2	1
	16	408	0	1	4	1	0	0
	17	632	0	1	2	2	1	1
	18	508	0	0	3	4	0	8
	19	297	0	0	2	2	0	1
	20	496	0	0	5	2	1	4
	21	551	0	0	2	2	0	2
	22	585	0	0	2	4	0	3
	23	439	0	1	3	2	1	2
	24	585	0	0	2	1	2	2
	25	644	0	1	5	3	1	7
	26	489	0	0	4	4	1	1
	27	470	0	0	1	0	0	1
	28	451	0	0	1	3	2	1
	29	453	1	1	8	0	3	2
	30	448	0	0	2	1	1	1
	31	609	0	1	3	2	0	2
	32	513	0	2	0	2	3	1
	33	712	0	0	4	3	0	3
	34	598	1	0	0	2	1	3
Pittsford		16,949	2	13	84	83	29	83
Riga								
	1	744	1	2	2	11	1	8
	2	528	0	1	3	3	2	1
	3	401	1	1	4	3	0	1
	4	519	0	1	3	7	0	0
	5	465	0	0	3	1	0	0
	6	467	1	0	1	3	1	3
Riga		3,124	3	5	16	28	4	13
Rush								
	1	579	0	1	1	5	2	2
	2	414	0	0	2	1	1	4
	3	573	0	1	4	6	1	5
	4	578	0	0	2	4	3	2
Rush		2,144	0	2	9	16	7	13
Sweden								
	1	487	0	0	1	6	1	3
	2	436	0	1	1	4	4	3
	3	568	0	0	3	5	1	1
	4	626	1	1	3	13	1	3

PRESIDENT AND VICE PRESIDENT OF THE UNITED STATES
 DETAIL
 PART 2 OF 2

LEGISLATIVE DISTRICT OR TOWN	ELECTION DISTRICT	TOTAL VOTERS	GLORIA LA RIVA AND EUGENE PURYEAR	CYNTHIA MCKINNEY AND ROSA CLEMENTE	BOB BARR AND WAYNE A. ROOT	RALPH NADER AND MATT GONZALEZ	SCATTER	BLANK AND VOID
			PSL	GRE	LBT	PLT		
Sweden	5	154	0	1	0	0	1	0
	6	479	0	1	2	9	0	4
	7	534	0	0	1	0	0	4
	8	395	0	2	2	2	0	1
	9	378	0	0	6	4	3	5
	10	632	0	2	4	2	3	5
	11	190	0	2	1	3	0	2
	12	433	0	0	2	1	0	0
Sweden		5,312	1	10	26	49	14	31
Webster	1	503	0	2	2	1	1	7
	2	679	0	3	7	8	0	5
	3	493	0	0	1	4	1	1
	4	280	0	1	1	1	3	3
	5	536	0	1	0	7	0	3
	6	535	0	1	2	5	1	3
	7	564	1	2	3	3	4	6
	8	483	0	0	4	2	0	3
	9	662	0	1	1	0	1	3
	10	798	0	0	5	4	3	2
	11	547	0	1	2	1	1	1
	12	637	0	2	1	2	0	4
	13	456	0	1	1	2	2	2
	14	457	0	2	1	4	0	4
	15	376	0	0	2	3	1	0
	16	654	0	0	0	1	0	2
	17	486	0	1	3	1	3	3
	18	400	0	1	0	1	0	1
	19	769	0	1	4	0	0	0
	20	667	0	0	3	5	0	2
	21	705	0	0	2	6	1	3
	22	554	0	0	3	6	1	3
	23	463	0	2	3	5	0	4
	24	1,156	0	0	3	8	0	3
	25	512	0	1	3	4	1	3
	26	588	0	0	0	3	0	0
	27	441	0	1	1	1	1	4
	28	514	0	1	2	3	1	3
	29	354	0	1	1	4	1	6
	30	407	1	2	0	2	0	6
	31	632	0	1	1	0	2	12
	32	553	0	1	2	3	2	4
	33	541	0	0	5	9	2	6

PRESIDENT AND VICE PRESIDENT OF THE UNITED STATES
 DETAIL
 PART 2 OF 2

LEGISLATIVE DISTRICT OR TOWN	ELECTION DISTRICT	TOTAL VOTERS	GLORIA LA RIVA AND EUGENE PURYEAR	CYNTHIA MCKINNEY AND ROSA CLEMENTE	BOB BARR AND WAYNE A. ROOT	RALPH NADER AND MATT GONZALEZ	SCATTER	BLANK AND VOID
			PSL	GRE	LBT	PLT		
Webster								
	34	317	0	0	0	2	0	0
	35	331	0	0	2	2	0	0
	36	490	0	1	1	2	1	2
	37	801	0	0	3	4	1	7
	38	733	0	2	3	3	1	7
	39	478	0	2	1	0	0	7
	40	751	0	2	4	3	0	6
	41	595	0	0	2	2	0	5
	42	484	0	1	0	9	0	1
	43	408	0	1	0	0	0	22
Webster		<u>23,790</u>	<u>2</u>	<u>39</u>	<u>85</u>	<u>136</u>	<u>36</u>	<u>169</u>
Wheatland								
	1	521	0	2	4	5	0	4
	2	495	0	1	5	3	0	4
	3	632	0	2	1	7	6	5
	4	534	0	1	4	2	0	3
	5	535	0	0	1	2	2	1
Wheatland		<u>2,717</u>	<u>0</u>	<u>6</u>	<u>15</u>	<u>19</u>	<u>8</u>	<u>17</u>
TOWNS		<u>281,705</u>	<u>50</u>	<u>425</u>	<u>1,144</u>	<u>1,674</u>	<u>444</u>	<u>2,006</u>
GRAND TOTAL:		<u><u>359,083</u></u>	<u><u>60</u></u>	<u><u>577</u></u>	<u><u>1,428</u></u>	<u><u>2,059</u></u>	<u><u>560</u></u>	<u><u>2,659</u></u>

STATE SUPREME COURT JUSTICE
7TH JUDICIAL DISTRICT
(VOTE FOR 2)
SUMMARY

LEGISLATIVE DISTRICT OR TOWN	TOTAL VOTERS	JOANNE M. WINSLOW	PAUL M. RIORDAN	ROBERT LUNN	ELMA ANN BELLINI	JOANNE M. WINSLOW	ELMA ANN BELLINI	ROBERT LUNN	ELMA ANN BELLINI	SCATTER	BLANK AND VOID
		DEM	DEM	REP	REP	IND	IND	CON	CON		
Leg. Dist. 06	4,852	1,010	773	621	807	101	90	117	112	0	1,221
Leg. Dist. 07	2,482	536	440	313	392	59	64	46	42	0	590
Leg. Dist. 21	21,000	6,304	5,610	1,377	1,612	268	241	226	225	0	5,137
Leg. Dist. 22	12,908	4,364	4,135	276	363	50	60	49	51	0	3,560
Leg. Dist. 23	21,226	6,156	5,467	1,992	2,094	375	360	283	263	3	4,233
Leg. Dist. 24	12,302	3,667	3,276	951	1,189	193	180	146	150	0	2,550
Leg. Dist. 25	16,054	5,435	5,062	529	635	102	125	81	79	0	4,006
Leg. Dist. 26	10,846	2,986	2,551	846	1,138	180	173	188	200	0	2,584
Leg. Dist. 27	22,130	7,425	6,783	768	930	171	180	169	169	2	5,533
Leg. Dist. 28	13,422	3,756	3,318	833	1,080	158	190	165	167	0	3,755
Leg. Dist. 29	16,826	5,244	4,755	895	1,099	154	156	126	121	0	4,276
CITY	154,048	46,883	42,170	9,401	11,339	1,811	1,819	1,596	1,579	5	37,445
Brighton	38,508	10,269	8,846	5,149	5,516	648	571	543	502	3	6,461
Chili	30,756	5,566	4,440	5,225	6,272	656	607	945	961	2	6,082
Clarkson	6,094	975	751	1,126	1,273	151	142	240	251	0	1,185
East Rochester	5,912	1,223	967	789	1,038	106	119	101	125	0	1,444
Gates	27,934	5,738	4,652	3,909	4,960	544	506	669	696	1	6,259
Greece	98,566	16,966	12,915	15,939	19,348	2,079	1,859	2,773	2,809	2	23,876
Hamlin	8,398	1,117	889	1,623	1,803	224	210	284	296	0	1,952
Henrietta	36,008	7,601	6,002	5,137	6,180	727	713	845	869	0	7,934
Irondequoit	56,848	13,008	9,840	7,582	9,499	1,369	1,131	1,194	1,203	1	12,021
Mendon	10,590	1,847	1,686	1,980	2,154	216	159	326	316	0	1,906
Ogden	20,368	3,113	2,394	3,831	4,454	466	448	750	754	0	4,158
Parma	16,228	2,312	1,743	3,118	3,485	356	349	548	563	0	3,754
Penfield	41,934	7,774	6,167	8,042	8,487	801	756	1,174	1,081	1	7,651
Perinton	56,080	10,967	8,594	10,472	11,750	1,046	927	1,343	1,336	6	9,639
Pittsford	33,744	7,002	5,849	6,461	6,794	588	512	707	691	1	5,139
Riga	6,242	890	637	1,201	1,417	150	120	227	219	0	1,381
Rush	4,274	774	609	798	899	87	72	122	127	0	786
Sweden	10,594	1,932	1,547	1,757	2,039	219	189	315	323	2	2,271
Webster	47,498	8,902	6,723	8,367	9,898	1,000	973	1,286	1,312	0	9,037
Wheatland	5,426	938	787	942	1,058	122	106	168	183	0	1,122
TOWNS	562,002	108,914	86,038	93,448	108,324	11,555	10,469	14,560	14,617	19	114,058
GRAND TOTAL:	<u>716,050</u>	<u>155,797</u>	<u>128,208</u>	<u>102,849</u>	<u>119,663</u>	<u>13,366</u>	<u>12,288</u>	<u>16,156</u>	<u>16,196</u>	<u>24</u>	<u>151,503</u>

STATE SUPREME COURT JUSTICE
7TH JUDICIAL DISTRICT
(VOTE FOR 2)
DETAIL

LEGISLATIVE DISTRICT OR TOWN	ELECTION DISTRICT	TOTAL VOTERS	JOANNE M. WINSLOW	PAUL M. RIORDAN	ROBERT LUNN	ELMA ANN BELLINI	JOANNE M. WINSLOW	ELMA ANN BELLINI	ROBERT LUNN	ELMA ANN BELLINI	SCATTER	BLANK AND VOID
			DEM	DEM	REP	REP	IND	IND	CON	CON		
Leg. Dist. 06	1	1,166	224	168	158	212	24	22	26	25	0	307
	2	556	126	109	59	69	12	13	10	7	0	151
	3	760	136	91	116	150	23	9	23	25	0	187
	4	828	206	156	76	118	16	24	15	18	0	199
	5	738	143	109	112	135	11	10	25	24	0	169
	6	804	175	140	100	123	15	12	18	13	0	208
Leg. Dist. 06		4,852	1,010	773	621	807	101	90	117	112	0	1,221
Leg. Dist. 07	1	1,148	240	188	158	202	28	30	21	17	0	264
	2	726	166	136	79	100	18	18	11	10	0	188
	3	608	130	116	76	90	13	16	14	15	0	138
Leg. Dist. 07		2,482	536	440	313	392	59	64	46	42	0	590
Leg. Dist. 21	1	918	239	205	90	103	17	16	18	8	0	222
	2	734	191	173	97	94	8	8	9	10	0	144
	3	502	146	120	36	44	4	6	4	7	0	135
	4	510	159	139	28	30	4	7	4	6	0	133
	5/16	1,044	285	248	86	89	23	22	27	23	0	241
	6	816	240	224	48	57	9	9	6	7	0	216
	7	1,128	318	261	115	135	15	8	15	17	0	244
	8	360	111	92	11	24	7	5	5	7	0	98
	9	836	248	229	59	74	13	12	13	12	0	176
	10	936	263	234	116	112	14	10	9	10	0	168
	11/29-17	554	173	162	29	31	7	4	3	5	0	140
	12	932	266	216	76	89	20	12	12	12	0	229
	13	442	148	140	22	26	8	9	4	4	0	81
	14	1,084	304	256	89	103	14	15	18	16	0	269
	15	952	269	244	70	84	14	10	10	11	0	240
	17/28	904	268	246	43	50	9	11	11	8	0	258
	18	880	308	280	28	33	2	3	4	6	0	216
	19	352	114	96	12	15	1	2	2	3	0	107
	20	422	117	89	30	48	12	9	6	4	0	107

STATE SUPREME COURT JUSTICE
7TH JUDICIAL DISTRICT
(VOTE FOR 2)
DETAIL

LEGISLATIVE DISTRICT OR TOWN	ELECTION DISTRICT	TOTAL VOTERS	JOANNE M. WINSLOW	PAUL M. RIORDAN	ROBERT LUNN	ELMA ANN BELLINI	JOANNE M. WINSLOW	ELMA ANN BELLINI	ROBERT LUNN	ELMA ANN BELLINI	SCATTER	BLANK AND VOID
			DEM	DEM	REP	REP	IND	IND	CON	CON		
Leg. Dist. 21	21	808	266	241	44	49	6	6	6	6	0	184
	22	994	303	285	28	35	7	9	6	6	0	315
	23	708	223	202	25	34	12	8	4	2	0	198
	24	842	235	200	84	99	14	13	11	13	0	173
	25	856	283	252	24	34	4	3	4	4	0	248
	26	790	293	286	15	21	4	4	0	2	0	165
	27	538	184	174	13	17	5	5	2	4	0	134
	29	330	108	100	18	19	1	2	1	0	0	81
	30	58	18	12	2	5	1	0	0	1	0	19
	31/34	340	105	98	11	16	9	8	3	1	0	89
	32	64	19	16	3	5	0	0	2	1	0	18
	33	366	100	90	25	37	4	5	7	9	0	89
Leg. Dist. 21		21,000	6,304	5,610	1,377	1,612	268	241	226	225	0	5,137
Leg. Dist. 22	1	990	321	294	43	57	8	10	5	10	0	242
	2	392	150	145	3	6	2	1	2	3	0	80
	3	606	198	182	17	24	1	5	4	2	0	173
	4	346	121	113	15	13	0	1	1	2	0	80
	5	660	225	216	9	12	3	1	1	1	0	192
	6	548	184	167	6	8	1	2	0	0	0	180
	7	438	156	156	2	2	2	2	0	1	0	117
	8	620	205	195	24	32	5	7	1	0	0	151
	9	582	198	193	10	14	5	0	1	1	0	160
	10	542	179	170	4	11	1	2	1	0	0	174
	11	618	204	194	13	16	1	3	4	6	0	177
	12	558	187	174	5	9	1	3	1	1	0	177
	13	320	106	104	2	0	1	2	2	1	0	102
	14	664	222	207	22	27	2	1	2	1	0	180
	15	674	264	253	7	10	0	0	4	3	0	133
	16	334	109	106	6	10	1	1	1	1	0	99
	17	316	93	87	7	12	3	2	5	4	0	103
	18	390	130	127	5	4	1	1	0	1	0	121
	19	516	197	188	10	12	3	3	3	4	0	96

STATE SUPREME COURT JUSTICE
7TH JUDICIAL DISTRICT
(VOTE FOR 2)
DETAIL

LEGISLATIVE DISTRICT OR TOWN	ELECTION DISTRICT	TOTAL VOTERS	JOANNE M. WINSLOW	PAUL M. RIORDAN	ROBERT LUNN	ELMA ANN BELLINI	JOANNE M. WINSLOW	ELMA ANN BELLINI	ROBERT LUNN	ELMA ANN BELLINI	SCATTER	BLANK AND VOID
			DEM	DEM	REP	REP	IND	IND	CON	CON		
Leg. Dist. 22												
	20	690	236	220	13	16	3	4	4	3	0	191
	21	462	151	146	7	11	1	0	2	1	0	143
	22	798	259	251	20	25	2	5	2	1	0	233
	23	518	185	167	15	14	2	3	3	2	0	127
	24	326	84	80	11	18	1	1	0	2	0	129
Leg. Dist. 22		12,908	4,364	4,135	276	363	50	60	49	51	0	3,560
Leg. Dist. 23												
	1	438	125	116	53	44	4	7	5	4	0	80
	2	1,088	321	304	82	81	25	13	9	13	0	240
	3	604	175	158	45	48	17	13	5	6	0	137
	4	1,096	344	304	109	97	17	20	21	21	0	163
	5	1,014	300	269	76	81	21	15	12	13	0	227
	6	536	144	137	53	56	10	4	3	6	0	123
	7	976	302	285	74	78	23	22	11	14	0	167
	8	896	266	243	69	79	14	10	11	9	1	194
	9	526	160	126	65	67	4	7	1	1	0	95
	10	770	214	198	74	79	14	14	7	7	0	163
	11	766	225	206	74	64	10	19	14	7	0	147
	12	856	238	218	99	104	13	11	3	5	0	165
	13	620	162	147	59	64	10	13	12	11	0	142
	14	756	248	224	47	52	14	20	11	12	0	128
	15	626	192	173	42	57	8	6	11	9	0	128
	16	864	256	224	56	76	18	20	8	5	0	201
	17	970	264	218	88	124	23	23	14	14	0	202
	18	900	233	200	88	105	21	20	19	15	0	199
	19	806	217	176	80	99	11	13	9	5	0	196
	20	822	251	231	81	70	10	10	11	10	0	148
	21	666	205	175	76	78	7	7	8	11	0	99
	22	588	176	150	76	65	6	6	8	5	0	96
	23	456	135	124	26	35	8	7	6	3	1	111
	24	852	224	204	88	90	11	7	14	13	0	201
	25	1,012	292	252	125	106	20	19	16	11	1	170
	26	1,116	327	274	118	126	23	20	21	18	0	189

STATE SUPREME COURT JUSTICE
7TH JUDICIAL DISTRICT
(VOTE FOR 2)
DETAIL

LEGISLATIVE DISTRICT OR TOWN	ELECTION DISTRICT	TOTAL VOTERS	JOANNE M. WINSLOW	PAUL M. RIORDAN	ROBERT LUNN	ELMA ANN BELLINI	JOANNE M. WINSLOW	ELMA ANN BELLINI	ROBERT LUNN	ELMA ANN BELLINI	SCATTER	BLANK AND VOID
			DEM	DEM	REP	REP	IND	IND	CON	CON		
Leg. Dist. 23	27	606	160	131	69	69	13	14	13	15	0	122
Leg. Dist. 23		21,226	6,156	5,467	1,992	2,094	375	360	283	263	3	4,233
Leg. Dist. 24	1	888	297	270	67	78	12	19	10	12	0	123
	2	666	239	210	39	53	10	8	5	5	0	97
	3	842	271	241	67	74	14	8	6	9	0	152
	4	884	258	240	68	84	20	21	14	12	0	167
	5	864	206	188	109	122	9	11	16	13	0	190
	6	614	177	142	61	77	10	8	10	10	0	119
	7	506	134	117	39	64	8	8	13	12	0	111
	8	808	245	214	69	85	19	16	17	18	0	125
	9	566	148	126	64	80	7	11	13	13	0	104
	10	962	323	299	45	59	11	16	4	3	0	202
	11	548	141	127	41	45	4	6	6	6	0	172
	12	290	84	61	12	20	4	4	0	2	0	103
	13	786	258	238	41	63	17	8	10	9	0	142
	14	978	294	266	53	72	24	15	6	10	0	238
	15	964	276	248	66	75	13	9	10	12	0	255
	16	808	243	222	59	81	10	11	5	2	0	175
	17	328	73	67	51	57	1	1	1	2	0	75
Leg. Dist. 24		12,302	3,667	3,276	951	1,189	193	180	146	150	0	2,550
Leg. Dist. 25	1	1,030	338	298	73	73	9	8	10	9	0	212
	2	780	284	269	12	14	1	2	1	2	0	195
	3	954	331	316	17	26	2	8	4	4	0	246
	4	222	68	63	5	9	2	1	0	0	0	74
	5	692	244	236	8	9	5	2	2	3	0	183
	6	816	264	238	28	31	11	10	5	6	0	223
	7	872	336	327	1	5	1	2	2	1	0	197
	8	990	362	346	8	12	1	3	1	1	0	256
	9	584	212	205	9	14	0	0	1	2	0	141
	10	796	266	250	25	31	6	11	5	2	0	200

STATE SUPREME COURT JUSTICE
7TH JUDICIAL DISTRICT
(VOTE FOR 2)
DETAIL

LEGISLATIVE DISTRICT OR TOWN	ELECTION DISTRICT	TOTAL VOTERS	JOANNE M. WINSLOW	PAUL M. RIORDAN	ROBERT LUNN	ELMA ANN BELLINI	JOANNE M. WINSLOW	ELMA ANN BELLINI	ROBERT LUNN	ELMA ANN BELLINI	SCATTER	BLANK AND VOID
			DEM	DEM	REP	REP	IND	IND	CON	CON		
Leg. Dist. 25												
	11	766	270	252	4	8	1	0	0	1	0	230
	12	1,032	338	293	65	71	7	21	10	13	0	214
	13	854	295	266	5	11	2	2	1	3	0	269
	14/24	1,048	333	317	67	79	11	14	10	8	0	209
	15	642	234	223	2	4	2	1	0	0	0	176
	16	224	71	64	15	23	2	2	0	1	0	46
	17	482	177	160	2	8	0	1	0	3	0	131
	18	1,016	314	278	68	73	7	10	9	8	0	249
	19/21	486	148	138	27	34	10	6	6	3	0	114
	20/25	952	278	264	51	54	7	13	8	5	0	272
	22	572	191	184	24	33	8	5	5	4	0	118
	23/27-24	244	81	75	13	13	7	3	1	0	0	51
Leg. Dist. 25		16,054	5,435	5,062	529	635	102	125	81	79	0	4,006
Leg. Dist. 26												
	1/13	868	271	246	47	59	11	11	15	15	0	193
	2	332	102	89	27	35	2	6	4	2	0	65
	3	554	110	93	69	83	16	17	19	23	0	124
	4	622	136	94	62	111	13	11	18	21	0	156
	5	684	180	152	53	67	9	8	13	16	0	186
	7	740	207	179	51	75	16	12	8	12	0	180
	8	932	294	264	55	68	11	7	9	11	0	213
	9	858	253	204	69	96	15	13	21	21	0	166
	10	868	216	190	70	84	20	22	18	16	0	232
	11	718	162	124	75	96	17	12	12	16	0	204
	12	994	295	263	74	106	9	12	12	12	0	211
	14	816	233	196	51	85	14	18	19	11	0	189
	15	790	232	210	60	76	13	7	11	13	0	168
	16	1,064	293	247	82	96	13	16	9	11	0	297
	17	6	2	0	1	1	1	1	0	0	0	0
Leg. Dist. 26		10,846	2,986	2,551	846	1,138	180	173	188	200	0	2,584
Leg. Dist. 27												
	1	1,004	327	295	43	59	15	9	16	14	0	226

STATE SUPREME COURT JUSTICE
7TH JUDICIAL DISTRICT
(VOTE FOR 2)
DETAIL

LEGISLATIVE DISTRICT OR TOWN	ELECTION DISTRICT	TOTAL VOTERS	JOANNE M. WINSLOW	PAUL M. RIORDAN	ROBERT LUNN	ELMA ANN BELLINI	JOANNE M. WINSLOW	ELMA ANN BELLINI	ROBERT LUNN	ELMA ANN BELLINI	SCATTER	BLANK AND VOID
			DEM	DEM	REP	REP	IND	IND	CON	CON		
Leg. Dist. 27	2	956	336	311	35	44	8	8	6	8	1	199
	3	832	275	229	52	68	10	14	11	6	0	167
	4	1,018	329	294	43	55	5	7	14	15	0	256
	5	1,016	342	322	30	33	9	9	5	5	0	261
	6	1,102	372	356	39	38	8	6	4	6	0	273
	7	922	306	285	48	47	10	14	10	13	0	189
	8	1,124	372	332	28	29	3	7	4	5	0	344
	9	1,032	373	327	30	42	4	9	9	3	0	235
	10	898	270	244	51	66	15	10	13	14	0	215
	11	1,046	334	311	42	51	9	6	13	18	0	262
	12	844	293	272	37	40	6	7	3	3	0	183
	13	1,006	335	319	16	30	7	6	4	5	0	284
	14	748	267	255	17	22	9	7	6	6	0	159
	15	830	291	257	22	24	6	9	4	5	0	212
	16	970	342	301	23	40	3	4	6	4	0	247
	17	534	176	161	23	23	3	1	4	5	0	138
	18	810	276	247	25	32	7	2	7	7	0	207
	19	962	336	322	23	24	8	4	9	8	1	227
	20	666	220	206	11	8	2	4	0	0	0	215
	21	512	186	160	16	20	0	1	4	2	0	123
	22	1,152	420	387	23	32	9	7	3	4	0	267
	23	566	182	164	10	10	3	7	0	0	0	190
	27	770	199	182	47	54	8	12	11	10	0	247
	28	810	266	244	34	39	4	10	3	3	0	207
Leg. Dist. 27		22,130	7,425	6,783	768	930	171	180	169	169	2	5,533
Leg. Dist. 28	1	616	158	135	45	61	10	7	5	5	0	190
	2	636	155	125	63	81	13	16	8	5	0	170
	3	494	129	125	26	29	8	9	1	3	0	164
	4	802	220	184	46	63	6	9	8	8	0	258
	5	458	124	108	38	56	7	5	5	5	0	110
	6	600	167	147	39	55	8	12	8	10	0	154
	7	1,026	298	261	78	96	7	16	8	9	0	253

STATE SUPREME COURT JUSTICE
7TH JUDICIAL DISTRICT
(VOTE FOR 2)
DETAIL

LEGISLATIVE DISTRICT OR TOWN	ELECTION DISTRICT	TOTAL VOTERS	JOANNE M. WINSLOW	PAUL M. RIORDAN	ROBERT LUNN	ELMA ANN BELLINI	JOANNE M. WINSLOW	ELMA ANN BELLINI	ROBERT LUNN	ELMA ANN BELLINI	SCATTER	BLANK AND VOID
			DEM	DEM	REP	REP	IND	IND	CON	CON		
Leg. Dist. 28	8	796	219	204	31	40	7	5	9	11	0	270
	9	468	117	106	38	46	6	4	9	8	0	134
	10	428	117	109	30	35	4	7	9	8	0	109
	11/25	794	206	188	49	61	12	13	17	19	0	229
	12	474	157	134	16	28	5	2	2	5	0	125
	13	692	220	203	29	45	9	9	8	11	0	158
	14	908	281	260	47	53	7	21	12	13	0	214
	15	382	104	97	19	26	3	2	7	4	0	120
	16	582	147	126	50	64	9	10	7	7	0	162
	17	322	83	80	19	20	3	4	4	2	0	107
	18/19	1,028	291	236	62	85	14	17	11	13	0	299
	21	508	140	121	39	46	5	9	12	12	0	124
	22	476	134	124	23	25	1	2	6	4	0	157
	23	762	235	195	44	61	13	9	8	3	0	194
	24	170	54	50	2	4	1	2	1	2	0	54
Leg. Dist. 28		13,422	3,756	3,318	833	1,080	158	190	165	167	0	3,755
Leg. Dist. 29	1	132	47	43	4	5	0	0	0	0	0	33
	2	308	88	81	9	7	5	4	1	2	0	111
	3	654	213	188	32	39	7	9	4	6	0	156
	4	844	214	182	59	68	12	14	8	8	0	279
	5	840	254	227	62	68	7	9	10	13	0	190
	6	596	168	141	60	68	11	15	4	4	0	125
	7	122	44	36	0	2	0	0	1	1	0	38
	8	776	238	213	53	62	9	10	5	5	0	181
	9	622	189	178	39	56	5	8	5	8	0	134
	10	884	294	273	37	39	6	6	7	6	0	216
	11	606	167	152	57	73	13	12	10	3	0	119
	12	774	269	236	26	35	5	10	4	5	0	184
	13	802	287	270	32	40	3	1	1	1	0	167
	14	684	235	222	34	45	6	1	3	4	0	134
	15	728	227	214	18	32	3	2	2	2	0	228
	16	410	135	112	11	24	2	2	0	0	0	124

STATE SUPREME COURT JUSTICE
7TH JUDICIAL DISTRICT
(VOTE FOR 2)
DETAIL

LEGISLATIVE DISTRICT OR TOWN	ELECTION DISTRICT	TOTAL VOTERS	JOANNE M. WINSLOW	PAUL M. RIORDAN	ROBERT LUNN	ELMA ANN BELLINI	JOANNE M. WINSLOW	ELMA ANN BELLINI	ROBERT LUNN	ELMA ANN BELLINI	SCATTER	BLANK AND VOID
			DEM	DEM	REP	REP	IND	IND	CON	CON		
Leg. Dist. 29												
	18	638	153	125	67	82	19	12	11	10	0	159
	19	744	235	223	35	42	5	4	7	6	0	187
	20	1,218	412	385	37	37	6	7	4	2	0	328
	21	878	266	228	50	62	7	6	10	6	0	243
	22	388	127	112	22	23	2	4	3	2	0	93
	23	564	170	167	33	35	1	3	0	0	0	155
	24	944	287	272	38	52	7	5	11	9	0	263
	25	640	186	167	52	64	9	8	8	7	0	139
	26	688	217	191	19	23	3	3	4	9	0	219
	27	342	122	117	9	16	1	1	3	2	0	71
Leg. Dist. 29		16,826	5,244	4,755	895	1,099	154	156	126	121	0	4,276
CITY		154,048	46,883	42,170	9,401	11,339	1,811	1,819	1,596	1,579	5	37,445
Brighton												
	1	1,044	307	271	127	121	21	17	14	11	0	155
	2	702	176	142	88	108	14	13	11	10	0	140
	3	764	184	149	105	114	11	11	9	9	0	172
	4	828	257	214	92	104	12	14	7	8	0	120
	5	888	273	240	89	95	16	11	9	9	0	146
	6	1,202	338	296	171	174	22	24	10	8	1	158
	7	826	189	170	115	123	15	13	12	12	2	175
	8	926	193	157	189	182	11	16	18	17	0	143
	9	778	230	204	107	104	10	10	9	10	0	94
	10	950	277	232	127	148	11	9	11	8	0	127
	11	1,074	272	226	169	171	27	18	10	14	0	167
	12	1,130	319	291	154	162	17	14	10	11	0	152
	13	700	187	142	107	112	16	17	10	9	0	100
	14	708	192	170	71	83	15	13	10	6	0	148
	15	776	185	159	104	106	17	16	21	22	0	146
	16	640	98	89	179	169	11	8	10	7	0	69
	17	482	152	148	33	30	2	2	2	2	0	111
	18	832	238	217	95	93	15	11	12	13	0	138
	19	556	173	146	66	66	7	8	8	10	0	72

STATE SUPREME COURT JUSTICE
7TH JUDICIAL DISTRICT
(VOTE FOR 2)
DETAIL

LEGISLATIVE DISTRICT OR TOWN	ELECTION DISTRICT	TOTAL VOTERS	JOANNE M. WINSLOW	PAUL M. RIORDAN	ROBERT LUNN	ELMA ANN BELLINI	JOANNE M. WINSLOW	ELMA ANN BELLINI	ROBERT LUNN	ELMA ANN BELLINI	SCATTER	BLANK AND VOID
			DEM	DEM	REP	REP	IND	IND	CON	CON		
Brighton	20	770	202	187	83	96	14	10	16	15	0	147
	21	800	218	202	102	95	14	12	14	9	0	134
	22	916	254	212	125	127	7	8	18	18	0	147
	23	722	203	173	107	110	13	7	8	9	0	92
	24	970	211	180	146	168	13	11	21	17	0	203
	25	690	196	187	75	81	12	7	12	12	0	108
	26	766	158	150	123	128	21	20	17	15	0	134
	27	692	211	191	83	90	8	9	7	5	0	88
	28	1,116	302	262	158	161	20	20	12	14	0	167
	29	640	140	127	121	118	9	8	11	10	0	96
	30	1,548	424	365	172	191	20	18	15	15	0	328
	31	746	211	178	100	114	8	6	7	3	0	119
	32	992	267	212	133	144	22	16	11	8	0	179
	33	958	264	240	140	157	15	10	20	20	0	92
	34	834	205	164	133	153	17	18	16	14	0	114
	35	824	238	206	79	97	19	13	11	10	0	151
	36	736	205	176	77	84	16	18	10	12	0	138
	37	1,034	295	261	102	119	15	7	14	13	0	208
	38	1,034	308	249	137	135	12	14	13	15	0	151
	39	768	183	155	104	115	23	17	24	16	0	131
	40	1,386	372	329	181	195	25	22	10	9	0	243
	41	1,028	284	246	120	132	11	13	10	12	0	200
	42	276	74	51	42	46	3	5	6	7	0	42
	43	936	237	179	132	163	15	12	14	9	0	175
	44	464	110	91	56	72	7	4	5	3	0	116
	45	658	145	117	81	104	14	17	16	13	0	151
	46	398	112	93	49	56	5	4	2	3	0	74
Brighton		38,508	10,269	8,846	5,149	5,516	648	571	543	502	3	6,461
Chili	1	718	135	104	134	163	15	8	19	21	0	119
	2	1,056	170	141	195	247	21	15	38	39	0	190
	3	1,130	201	181	185	205	30	30	22	25	0	251
	4	772	117	99	151	178	16	18	25	25	0	143

STATE SUPREME COURT JUSTICE
7TH JUDICIAL DISTRICT
(VOTE FOR 2)
DETAIL

LEGISLATIVE DISTRICT OR TOWN	ELECTION DISTRICT	TOTAL VOTERS	JOANNE M. WINSLOW	PAUL M. RIORDAN	ROBERT LUNN	ELMA ANN BELLINI	JOANNE M. WINSLOW	ELMA ANN BELLINI	ROBERT LUNN	ELMA ANN BELLINI	SCATTER	BLANK AND VOID
			DEM	DEM	REP	REP	IND	IND	CON	CON		
Chili	5	838	142	116	151	172	18	20	19	19	0	181
	6	868	148	110	155	193	17	17	30	27	0	171
	7	518	97	81	80	93	11	10	14	14	0	118
	8	870	114	93	181	199	21	22	37	35	0	168
	9	924	167	134	171	192	19	16	26	25	0	174
	10	610	80	64	126	140	12	14	36	37	0	101
	11	824	159	124	146	164	17	14	25	26	0	149
	12	994	171	133	171	201	11	14	31	34	0	228
	13	1,338	218	166	267	321	29	22	43	40	0	232
	14	932	155	105	154	217	22	28	51	44	0	156
	15	812	113	95	157	187	21	14	32	30	0	163
	16	1,158	219	150	214	268	15	19	36	37	0	200
	17	2,032	345	265	373	457	52	44	63	68	0	365
	18	1,076	200	154	172	214	21	22	33	31	0	229
	19	844	150	115	146	175	13	13	19	23	0	190
	20	1,370	278	228	218	266	29	25	35	34	0	257
	21	668	119	90	112	137	16	15	17	20	0	142
	22	978	235	207	104	134	20	12	12	15	0	239
	23	754	126	97	138	161	16	17	20	21	0	158
	24	2,096	415	353	321	364	38	35	63	70	0	437
	25	824	212	182	81	110	17	22	26	21	0	153
	26	1,174	192	163	189	231	38	25	47	53	0	236
	27	900	181	128	134	162	23	25	31	33	0	183
	28	746	158	135	100	127	12	10	16	16	0	172
	29	628	121	87	106	137	20	17	18	17	0	105
	30	626	124	102	91	111	16	18	17	16	0	131
	31	34	6	3	6	7	0	1	1	0	0	10
	32	742	112	90	135	151	16	15	28	28	0	167
	33	902	186	145	161	188	14	10	15	17	2	164
Chili		30,756	5,566	4,440	5,225	6,272	656	607	945	961	2	6,082
Clarkson	1	1,136	182	140	222	247	31	19	49	55	0	191
	2	872	149	123	151	172	17	13	34	35	0	178

STATE SUPREME COURT JUSTICE
7TH JUDICIAL DISTRICT
(VOTE FOR 2)
DETAIL

LEGISLATIVE DISTRICT OR TOWN	ELECTION DISTRICT	TOTAL VOTERS	JOANNE M. WINSLOW	PAUL M. RIORDAN	ROBERT LUNN	ELMA ANN BELLINI	JOANNE M. WINSLOW	ELMA ANN BELLINI	ROBERT LUNN	ELMA ANN BELLINI	SCATTER	BLANK AND VOID
			DEM	DEM	REP	REP	IND	IND	CON	CON		
Clarkson	3	1,004	173	148	203	208	19	20	38	37	0	158
	4	1,304	198	143	251	288	31	36	45	43	0	269
	5	994	144	108	163	193	34	33	49	54	0	216
	6	784	129	89	136	165	19	21	25	27	0	173
Clarkson		6,094	975	751	1,126	1,273	151	142	240	251	0	1,185
East Rochester	1	1,148	233	187	137	197	19	17	19	19	0	320
	2	844	177	128	117	147	14	21	9	18	0	213
	3	814	176	138	105	152	15	13	15	18	0	182
	4	782	157	134	98	130	16	12	23	21	0	191
	5	746	147	117	107	134	15	23	12	17	0	174
	6	690	151	111	88	125	13	11	5	6	0	180
	7	888	182	152	137	153	14	22	18	26	0	184
East Rochester		5,912	1,223	967	789	1,038	106	119	101	125	0	1,444
Gates	1	614	114	95	93	108	16	13	25	20	0	130
	2	786	153	122	101	138	9	18	11	12	0	222
	3	804	176	149	93	117	14	13	23	23	0	196
	4	830	154	139	120	151	8	7	21	24	0	206
	5	878	164	129	145	187	23	20	18	15	0	177
	6	932	196	170	129	157	16	8	19	19	0	218
	7	1,524	286	230	243	309	34	32	31	33	0	326
	8	664	139	104	102	129	10	11	13	15	0	141
	9	902	190	161	119	153	18	18	14	22	0	207
	10	494	108	102	67	80	4	3	16	16	0	98
	11	648	130	106	96	119	15	16	14	18	0	134
	12	576	115	92	82	95	16	9	13	13	0	141
	13	904	189	152	117	157	19	20	17	16	0	217
	14	658	122	100	84	138	12	10	10	12	0	170
	15	1,310	247	158	187	221	21	22	37	39	0	378
	16	708	159	131	89	116	9	8	21	22	0	153
	17	862	205	168	97	133	16	10	19	18	0	196

STATE SUPREME COURT JUSTICE
7TH JUDICIAL DISTRICT
(VOTE FOR 2)
DETAIL

LEGISLATIVE DISTRICT OR TOWN	ELECTION DISTRICT	TOTAL VOTERS	JOANNE M. WINSLOW	PAUL M. RIORDAN	ROBERT LUNN	ELMA ANN BELLINI	JOANNE M. WINSLOW	ELMA ANN BELLINI	ROBERT LUNN	ELMA ANN BELLINI	SCATTER	BLANK AND VOID
			DEM	DEM	REP	REP	IND	IND	CON	CON		
Gates	18	944	160	127	158	170	15	21	27	32	0	234
	19	788	135	109	142	177	28	16	21	24	0	136
	20	774	182	156	101	130	21	13	17	17	0	137
	21	786	155	116	110	151	8	8	14	13	0	211
	22	678	140	110	102	126	9	16	27	29	0	119
	23	758	149	121	99	134	19	11	32	34	0	159
	24	1,008	207	179	150	170	13	14	20	17	0	238
	25	688	155	126	102	128	14	10	9	11	0	133
	26	966	183	143	142	179	25	27	28	29	0	210
	27	1,042	233	191	125	156	19	26	26	26	1	239
	28	662	149	121	95	118	14	17	4	5	0	139
	29	842	187	158	103	121	18	18	20	21	0	196
	30	528	119	106	65	85	13	14	13	12	0	101
	31	678	122	102	95	129	10	6	19	21	0	174
	32	928	211	167	133	181	17	15	25	23	0	156
	33	440	98	80	54	66	12	9	8	10	0	103
	34	762	161	124	100	134	10	11	24	22	0	176
	35	568	145	108	69	97	19	16	13	13	0	88
Gates		27,934	5,738	4,652	3,909	4,960	544	506	669	696	1	6,259
Greece	1	780	140	117	131	145	17	14	27	20	0	169
	2	908	116	91	170	200	22	14	31	29	0	235
	3	846	147	109	150	184	20	16	21	18	0	181
	4	724	146	104	108	146	19	7	27	29	0	138
	5	700	128	110	105	124	17	12	13	15	0	176
	6	702	133	110	97	118	12	5	26	24	0	177
	7	892	184	134	122	156	33	33	20	15	0	195
	8	850	146	127	122	145	14	14	21	23	0	238
	9	838	147	116	126	159	13	19	22	22	0	214
	10	760	137	116	113	133	24	19	23	24	0	171
	11	462	116	92	39	60	11	14	13	9	0	108
	12	536	106	85	58	83	16	13	13	12	0	150
	13	756	138	95	116	134	13	15	22	30	0	193

STATE SUPREME COURT JUSTICE
7TH JUDICIAL DISTRICT
(VOTE FOR 2)
DETAIL

LEGISLATIVE DISTRICT OR TOWN	ELECTION DISTRICT	TOTAL VOTERS	JOANNE M. WINSLOW	PAUL M. RIORDAN	ROBERT LUNN	ELMA ANN BELLINI	JOANNE M. WINSLOW	ELMA ANN BELLINI	ROBERT LUNN	ELMA ANN BELLINI	SCATTER	BLANK AND VOID
			DEM	DEM	REP	REP	IND	IND	CON	CON		
Greece	14	664	119	89	109	132	12	11	22	22	0	148
	15	718	116	89	119	147	24	18	15	18	0	172
	16	578	94	65	103	107	20	17	12	15	0	145
	17	1,056	143	124	221	244	27	20	33	35	0	209
	18	1,000	173	133	176	215	26	22	23	25	0	207
	19	782	145	112	113	139	16	13	14	17	0	213
	20	844	152	116	113	157	22	15	32	25	0	212
	21	752	130	95	100	132	29	25	29	27	0	185
	22	676	139	97	93	115	18	18	11	15	0	170
	23	1,226	230	172	178	217	22	23	28	31	0	325
	24	1,124	162	133	241	264	26	29	32	34	0	203
	25	882	160	115	128	149	26	24	17	20	0	243
	26	760	159	109	104	135	18	18	22	22	0	173
	27	1,222	215	179	164	192	19	19	29	24	0	381
	28	1,064	166	120	176	228	21	25	27	35	0	266
	29	892	144	113	153	187	18	15	30	29	0	203
	30	630	107	83	95	115	16	13	10	13	0	178
	31	724	127	96	121	148	13	10	24	19	0	166
	32	856	159	117	109	145	23	23	25	24	0	231
	33	1,134	169	114	172	229	17	19	43	40	0	331
	34	888	142	111	139	158	18	13	36	35	0	236
	35	858	137	108	133	166	16	10	30	34	0	224
	36	1,028	182	147	169	204	19	19	22	18	0	248
	37	628	88	70	113	136	16	16	28	27	0	134
	38	1,068	183	138	180	217	22	18	24	30	0	256
	39	580	109	89	91	109	9	10	22	24	0	117
	40	728	143	103	95	120	17	12	22	25	0	191
	41	956	156	114	145	175	24	10	24	30	0	278
	42	864	172	144	114	142	12	16	16	20	0	228
	43	784	123	89	144	174	18	10	30	31	0	165
	44	1,218	200	152	221	262	19	17	28	30	0	289
	45	1,278	201	149	242	304	18	18	32	33	0	281
	46	638	122	97	94	128	6	9	18	14	0	150

STATE SUPREME COURT JUSTICE
7TH JUDICIAL DISTRICT
(VOTE FOR 2)
DETAIL

LEGISLATIVE DISTRICT OR TOWN	ELECTION DISTRICT	TOTAL VOTERS	JOANNE M. WINSLOW	PAUL M. RIORDAN	ROBERT LUNN	ELMA ANN BELLINI	JOANNE M. WINSLOW	ELMA ANN BELLINI	ROBERT LUNN	ELMA ANN BELLINI	SCATTER	BLANK AND VOID
			DEM	DEM	REP	REP	IND	IND	CON	CON		
Greece												
	47	824	133	115	128	142	21	19	36	40	0	190
	48	646	101	84	100	132	18	13	16	15	0	167
	49	660	124	98	115	135	13	12	14	12	0	137
	50	878	162	121	143	175	17	15	32	33	0	180
	51	566	94	71	99	123	12	10	20	16	0	121
	52	1,138	197	148	182	246	25	20	32	30	0	258
	53	1,002	233	205	109	131	18	13	15	15	0	263
	54	1,010	160	122	158	185	23	19	32	29	0	282
	55	692	117	80	111	148	12	11	26	29	2	156
	56	1,050	166	130	187	215	33	21	34	35	0	229
	57	918	148	108	137	167	14	15	33	32	0	264
	58	1,120	188	141	199	230	16	19	30	38	0	259
	59	898	227	182	78	99	9	14	12	12	0	265
	60	786	161	119	96	136	15	17	19	18	0	205
	61	900	161	119	123	158	23	15	19	22	0	260
	62	1,178	219	183	182	221	24	20	23	26	0	280
	63	1,020	193	164	133	164	22	14	37	38	0	255
	64	732	124	97	112	150	19	16	16	17	0	181
	65	806	127	100	146	170	9	9	12	10	0	223
	66	548	115	88	75	89	5	9	10	10	0	147
	67	736	98	86	140	163	12	12	25	24	0	176
	68	1,020	167	108	168	214	18	15	37	47	0	246
	69	596	113	82	108	135	12	14	14	12	0	106
	70	1,644	237	173	307	295	40	33	35	39	0	485
	71	1,086	174	119	200	234	27	29	29	34	0	240
	72	1,006	134	100	206	235	36	19	41	34	0	201
	73	592	113	100	94	107	10	8	13	14	0	133
	74	938	216	178	108	140	20	18	15	16	0	227
	75	770	146	103	124	150	13	10	21	24	0	179
	76	670	94	56	134	141	10	9	21	23	0	182
	77	938	179	131	151	173	21	24	23	22	0	214
	78	684	106	85	113	147	13	12	16	14	0	178
	79	1,314	204	147	240	282	30	38	42	39	0	292

STATE SUPREME COURT JUSTICE
7TH JUDICIAL DISTRICT
(VOTE FOR 2)
DETAIL

LEGISLATIVE DISTRICT OR TOWN	ELECTION DISTRICT	TOTAL VOTERS	JOANNE M. WINSLOW	PAUL M. RIORDAN	ROBERT LUNN	ELMA ANN BELLINI	JOANNE M. WINSLOW	ELMA ANN BELLINI	ROBERT LUNN	ELMA ANN BELLINI	SCATTER	BLANK AND VOID
			DEM	DEM	REP	REP	IND	IND	CON	CON		
Greece	80	1,126	179	131	206	248	16	12	36	35	0	263
	81	594	96	74	129	145	11	5	12	11	0	111
	82	950	217	177	121	146	9	10	17	14	0	239
	83	648	133	109	96	122	16	8	10	14	0	140
	84	1,056	199	147	169	209	24	17	28	28	0	235
	85	1,148	154	130	214	234	25	24	41	37	0	289
	86	1,184	186	133	227	271	23	20	39	34	0	251
	87	796	123	98	156	183	12	17	29	26	0	152
	88	884	166	110	144	194	17	12	33	24	0	184
	89	778	131	112	116	147	17	8	20	21	0	206
	90	1,088	145	103	190	243	12	15	34	38	0	308
	91	1,556	243	150	283	344	38	33	49	54	0	362
	92	1,354	247	188	215	271	37	31	30	27	0	308
	93	1,306	284	234	180	226	30	24	25	28	0	275
	94	912	143	120	162	193	24	19	39	41	0	171
	95	680	142	107	99	127	13	20	11	10	0	151
	96	1,176	198	143	180	234	25	28	33	31	0	304
	97	1,434	200	141	293	353	35	33	41	44	0	294
	98	1,196	199	144	188	237	32	25	17	23	0	331
	99	1,030	130	107	200	212	20	22	37	30	0	272
	100	1,292	226	153	210	275	18	27	32	34	0	317
	101	672	103	82	113	138	10	10	24	25	0	167
	102	1,420	230	175	222	272	23	26	40	43	0	389
	103	1,128	188	130	174	158	23	21	45	47	0	342
	104	1,028	189	124	173	238	20	17	33	32	0	202
	105	706	111	75	136	172	15	17	24	22	0	134
	106	846	141	113	134	172	11	11	37	32	0	195
	107	644	93	60	120	148	14	12	17	22	0	158
	108	500	76	52	94	104	17	15	15	16	0	111
	109	1,214	212	162	164	221	24	28	36	36	0	331
Greece		98,566	16,966	12,915	15,939	19,348	2,079	1,859	2,773	2,809	2	23,876
Hamlin	1	924	156	135	153	179	27	24	37	34	0	179

STATE SUPREME COURT JUSTICE
7TH JUDICIAL DISTRICT
(VOTE FOR 2)
DETAIL

LEGISLATIVE DISTRICT OR TOWN	ELECTION DISTRICT	TOTAL VOTERS	JOANNE M. WINSLOW	PAUL M. RIORDAN	ROBERT LUNN	ELMA ANN BELLINI	JOANNE M. WINSLOW	ELMA ANN BELLINI	ROBERT LUNN	ELMA ANN BELLINI	SCATTER	BLANK AND VOID
			DEM	DEM	REP	REP	IND	IND	CON	CON		
Hamlin	2	994	109	92	217	235	28	29	34	38	0	212
	3	710	93	72	134	162	26	13	18	21	0	171
	4	664	87	55	134	152	12	16	20	21	0	167
	5	818	102	77	147	165	23	30	23	29	0	222
	6	684	106	98	117	115	16	21	23	22	0	166
	7	1,116	159	125	232	248	31	20	36	43	0	222
	8	656	78	62	127	137	18	19	26	23	0	166
	9	578	74	54	104	132	14	10	25	25	0	140
	10	1,084	120	98	234	246	27	26	38	35	0	260
	11	170	33	21	24	32	2	2	4	5	0	47
Hamlin		8,398	1,117	889	1,623	1,803	224	210	284	296	0	1,952
Henrietta	1	1,204	234	162	184	236	27	26	42	45	0	248
	2	882	147	115	159	174	27	26	25	27	0	182
	3	1,386	289	234	105	118	19	16	8	10	0	587
	4	978	271	233	106	124	24	18	14	15	0	173
	5	934	175	134	141	172	18	19	31	33	0	211
	6	904	172	132	134	170	15	22	18	19	0	222
	7	788	178	140	113	138	16	20	27	28	0	128
	8	920	168	122	157	195	22	17	16	13	0	210
	9	838	203	171	101	119	14	17	19	18	0	176
	10	924	178	141	139	172	22	25	22	22	0	203
	11	862	191	170	106	116	14	13	17	17	0	218
	12	836	171	122	130	163	28	27	20	22	0	153
	13	1,080	239	194	167	181	17	17	30	26	0	209
	14	766	150	128	117	141	15	12	22	21	0	160
	15	972	218	169	120	132	18	21	29	26	0	239
	16	658	137	108	96	117	12	10	15	16	0	147
	17	1,014	232	165	150	188	19	24	29	30	0	177
	18	1,022	227	177	129	160	23	19	26	24	0	237
	19	864	173	145	138	152	14	11	28	27	0	176
	20	1,232	234	192	195	251	19	25	26	23	0	267
	21	692	172	134	83	106	17	11	18	24	0	127

STATE SUPREME COURT JUSTICE
7TH JUDICIAL DISTRICT
(VOTE FOR 2)
DETAIL

LEGISLATIVE DISTRICT OR TOWN	ELECTION DISTRICT	TOTAL VOTERS	JOANNE M. WINSLOW	PAUL M. RIORDAN	ROBERT LUNN	ELMA ANN BELLINI	JOANNE M. WINSLOW	ELMA ANN BELLINI	ROBERT LUNN	ELMA ANN BELLINI	SCATTER	BLANK AND VOID
			DEM	DEM	REP	REP	IND	IND	CON	CON		
Henrietta	22	1,238	274	207	200	244	29	30	23	26	0	205
	23	872	191	150	102	123	12	21	24	20	0	229
	24	1,096	229	184	150	185	25	25	21	18	0	259
	25	818	161	110	128	170	12	9	27	29	0	172
	26	1,590	302	241	231	281	41	31	49	48	0	366
	27	1,398	256	187	252	284	25	26	39	46	0	283
	28	1,070	214	155	164	204	24	17	27	29	0	236
	29	1,904	436	376	252	294	33	32	30	35	0	416
	30	1,826	402	322	237	294	43	39	44	49	0	396
	31	644	151	131	62	82	13	15	14	16	0	160
	32	1,164	261	216	220	260	17	17	19	18	0	136
	33	792	173	148	121	131	12	13	15	17	0	162
	34	586	138	100	64	78	13	14	10	9	0	160
	35	1,254	254	187	184	225	28	28	21	23	0	304
Henrietta		36,008	7,601	6,002	5,137	6,180	727	713	845	869	0	7,934
Irondequoit	1	1,022	224	173	113	151	21	18	25	29	0	268
	2	684	155	114	76	112	22	17	21	20	0	147
	3	1,066	237	183	129	150	29	18	19	16	0	285
	4	826	183	134	119	146	17	10	23	17	0	177
	5	816	202	161	92	122	15	11	20	19	0	174
	6	1,224	315	231	156	193	36	30	35	30	0	198
	7	1,122	261	179	187	221	32	26	30	31	0	155
	8	826	164	120	141	150	24	18	29	25	0	155
	9	922	190	139	140	187	19	16	11	15	0	205
	10	856	202	145	141	157	33	21	15	17	0	125
	11	540	105	73	87	99	11	16	10	8	0	131
	12	778	176	148	86	107	23	20	19	15	0	184
	13	1,150	295	221	141	168	33	27	23	22	0	220
	14	1,110	255	181	145	176	29	22	31	30	0	241
	15	1,010	215	165	170	199	30	18	29	28	0	156
	16	1,044	268	183	114	157	25	25	19	21	0	232
	17	590	143	104	85	111	7	14	16	16	0	94

STATE SUPREME COURT JUSTICE
7TH JUDICIAL DISTRICT
(VOTE FOR 2)
DETAIL

LEGISLATIVE DISTRICT OR TOWN	ELECTION DISTRICT	TOTAL VOTERS	JOANNE M. WINSLOW	PAUL M. RIORDAN	ROBERT LUNN	ELMA ANN BELLINI	JOANNE M. WINSLOW	ELMA ANN BELLINI	ROBERT LUNN	ELMA ANN BELLINI	SCATTER	BLANK AND VOID
			DEM	DEM	REP	REP	IND	IND	CON	CON		
Irondequoit	18/71/72	1,240	300	241	153	210	31	15	19	25	0	246
	19	1,070	288	236	89	123	15	14	20	19	0	266
	20	714	139	96	127	160	27	13	9	13	0	130
	21	880	232	172	109	137	28	26	22	19	0	135
	22	960	236	170	117	153	22	21	25	28	0	188
	23	846	211	186	91	124	24	19	15	12	0	164
	24	758	170	129	92	119	16	15	23	19	0	175
	25	902	199	159	119	138	28	21	18	15	0	205
	26	698	158	127	82	100	13	9	6	10	0	193
	27	544	138	98	75	81	13	7	11	11	0	110
	28	660	142	110	90	115	17	13	15	20	0	138
	29	750	149	123	97	120	18	17	11	11	0	204
	30	764	178	125	105	134	26	20	15	17	0	144
	31	802	203	159	111	125	23	19	14	12	0	136
	32	902	230	171	120	144	20	15	13	15	0	174
	33	632	126	96	106	118	17	15	17	18	0	119
	34	1,264	225	173	237	272	12	21	24	23	0	277
	35	602	137	104	75	87	13	15	15	13	0	143
	36	690	183	156	50	83	11	11	2	8	0	186
	37	762	159	115	101	161	13	9	12	13	0	179
	38	636	171	138	57	81	7	9	10	9	0	154
	39	494	87	72	60	77	7	6	7	7	0	171
	40	546	117	85	73	96	17	9	19	17	0	113
	41	870	192	163	112	136	17	10	20	18	0	202
	42	838	175	122	133	169	32	20	25	17	0	145
	43	744	144	119	107	114	10	9	16	17	0	208
	44	1,462	312	216	232	306	46	35	25	32	0	258
	45	704	182	129	95	122	12	13	5	5	0	141
	46	892	174	147	129	162	27	18	20	15	0	200
	47	338	77	62	54	55	5	5	7	6	0	67
	48	794	179	132	120	161	23	21	19	17	0	122
	49	772	172	124	119	140	16	12	20	26	0	143
	50	700	151	126	83	93	11	14	6	6	0	210

STATE SUPREME COURT JUSTICE
7TH JUDICIAL DISTRICT
(VOTE FOR 2)
DETAIL

LEGISLATIVE DISTRICT OR TOWN	ELECTION DISTRICT	TOTAL VOTERS	JOANNE M. WINSLOW	PAUL M. RIORDAN	ROBERT LUNN	ELMA ANN BELLINI	JOANNE M. WINSLOW	ELMA ANN BELLINI	ROBERT LUNN	ELMA ANN BELLINI	SCATTER	BLANK AND VOID
			DEM	DEM	REP	REP	IND	IND	CON	CON		
Irondequoit	51	1,000	243	168	155	179	22	18	19	22	0	174
	52	990	239	189	117	148	19	18	15	15	0	230
	53	788	170	130	88	113	15	17	17	18	0	220
	54	294	78	61	25	42	8	8	5	3	0	64
	55	924	228	159	104	154	23	24	19	23	0	190
	56	732	169	134	118	130	23	19	15	20	0	104
	57	1,186	260	190	173	228	24	20	24	24	1	242
	58	1,000	227	165	131	165	31	22	18	23	0	218
	59	746	152	118	95	113	21	22	29	21	0	175
	60	880	187	139	116	148	22	15	23	22	0	208
	61	1,020	219	163	148	186	27	20	24	27	0	206
	62	886	214	125	126	162	37	25	14	20	0	163
	63	650	161	108	92	122	17	14	12	13	0	111
	64	462	114	91	59	59	17	17	13	13	0	79
	65	596	153	123	67	80	4	4	15	15	0	135
	66	554	143	117	45	65	5	8	5	6	0	160
	67	712	148	116	87	125	13	12	20	19	0	172
	68	864	179	139	131	171	10	15	18	15	0	186
	69	478	127	121	25	43	3	2	6	8	0	143
	70	270	71	49	38	44	5	8	3	4	0	48
Irondequoit		56,848	13,008	9,840	7,582	9,499	1,369	1,131	1,194	1,203	1	12,021
Mendon	1	1,468	270	242	263	297	38	22	43	42	0	251
	2	1,152	209	193	185	205	21	16	27	31	0	265
	3	1,380	229	192	276	305	31	24	48	52	0	223
	4	1,070	217	213	168	192	24	24	17	17	0	198
	5	1,276	219	200	270	265	13	18	49	45	0	197
	6	1,218	223	193	219	243	28	17	49	36	0	210
	7	1,396	222	200	298	308	31	21	43	42	0	231
	8	534	94	84	86	95	7	2	12	13	0	141
	9	1,096	164	169	215	244	23	15	38	38	0	190
Mendon		10,590	1,847	1,686	1,980	2,154	216	159	326	316	0	1,906

STATE SUPREME COURT JUSTICE
7TH JUDICIAL DISTRICT
(VOTE FOR 2)
DETAIL

LEGISLATIVE DISTRICT OR TOWN	ELECTION DISTRICT	TOTAL VOTERS	JOANNE M. WINSLOW	PAUL M. RIORDAN	ROBERT LUNN	ELMA ANN BELLINI	JOANNE M. WINSLOW	ELMA ANN BELLINI	ROBERT LUNN	ELMA ANN BELLINI	SCATTER	BLANK AND VOID
			DEM	DEM	REP	REP	IND	IND	CON	CON		
Ogden	1	944	176	122	159	177	29	22	42	38	0	179
	2	1,000	138	105	212	239	26	19	29	25	0	207
	3	1,362	212	165	303	323	31	25	41	40	0	222
	4	942	155	114	168	200	23	21	44	44	0	173
	5	922	136	98	183	214	18	18	31	26	0	198
	6	1,246	213	170	226	255	27	36	35	41	0	243
	7	628	100	70	103	131	9	15	21	25	0	154
	8	1,062	176	138	195	214	21	30	26	28	0	234
	9	946	143	116	162	199	21	16	35	33	0	221
	10	938	154	119	174	200	19	12	45	49	0	166
	11	912	131	96	181	218	17	14	39	41	0	175
	12	1,248	182	164	205	232	33	33	49	45	0	305
	13	966	161	124	165	191	16	18	29	36	0	226
	14	932	159	118	170	216	20	11	35	34	0	169
	15	1,230	158	115	227	280	43	44	42	42	0	279
	16	666	73	56	157	177	20	18	26	25	0	114
	17	870	118	87	174	206	20	19	29	25	0	192
	18	1,234	203	152	212	268	17	21	49	52	0	260
	19	1,156	175	144	214	242	32	34	50	46	0	219
	20	1,164	150	121	241	272	24	22	53	59	0	222
Ogden		20,368	3,113	2,394	3,831	4,454	466	448	750	754	0	4,158
Parma	1	1,110	158	112	220	261	33	31	33	37	0	225
	2	1,322	206	145	247	260	20	21	42	41	0	340
	3	946	136	111	184	207	13	15	30	36	0	214
	4	1,060	146	108	224	247	19	19	40	39	0	218
	5	722	102	71	149	152	21	21	22	23	0	161
	6	470	54	40	111	117	10	8	18	17	0	95
	7	1,016	116	94	202	234	26	22	31	30	0	261
	8	1,320	210	164	248	288	28	25	49	50	0	258
	9	1,078	150	114	204	230	26	30	32	29	0	263
	10	1,070	145	115	203	230	27	20	47	47	0	236
	11	1,130	168	125	209	246	29	28	42	45	0	238

STATE SUPREME COURT JUSTICE
7TH JUDICIAL DISTRICT
(VOTE FOR 2)
DETAIL

LEGISLATIVE DISTRICT OR TOWN	ELECTION DISTRICT	TOTAL VOTERS	JOANNE M. WINSLOW	PAUL M. RIORDAN	ROBERT LUNN	ELMA ANN BELLINI	JOANNE M. WINSLOW	ELMA ANN BELLINI	ROBERT LUNN	ELMA ANN BELLINI	SCATTER	BLANK AND VOID
			DEM	DEM	REP	REP	IND	IND	CON	CON		
Parma	12	1,158	202	165	200	208	26	32	29	31	0	265
	13	1,680	238	158	329	376	21	28	51	53	0	426
	14	1,016	140	110	186	209	19	21	38	39	0	254
	15	1,130	141	111	202	220	38	28	44	46	0	300
Parma		16,228	2,312	1,743	3,118	3,485	356	349	548	563	0	3,754
Penfield	1	466	93	74	70	79	8	9	19	13	0	101
	2	1,008	180	147	183	182	18	22	27	28	0	221
	3	716	105	77	165	166	16	15	28	28	0	116
	4	1,156	163	123	225	258	35	28	44	49	0	231
	5	996	213	171	169	181	23	17	25	25	0	172
	6	874	147	102	187	222	14	14	22	21	0	145
	7	928	168	128	183	181	19	17	43	40	0	149
	8	926	206	166	109	121	11	18	22	23	0	250
	9	1,146	251	195	205	225	19	20	31	26	0	174
	10	792	155	126	136	121	18	14	30	26	0	166
	11	640	122	98	125	138	5	4	16	13	0	119
	12	1,012	184	148	212	230	13	18	28	27	0	152
	13	1,226	223	184	197	233	27	29	26	26	0	281
	14	1,222	197	160	240	260	21	24	45	41	0	234
	15	1,364	253	198	284	290	30	23	31	32	0	223
	16	478	101	74	89	103	10	8	13	11	0	69
	17	1,024	199	144	210	205	22	20	30	28	0	166
	18	700	119	99	158	147	14	12	18	19	0	114
	19	1,398	274	216	300	279	28	24	33	30	0	214
	20	1,220	219	164	232	264	16	21	31	35	1	237
	21	1,204	267	218	171	193	30	23	29	26	0	247
	22	964	225	186	152	158	20	23	23	21	0	156
	23	1,338	245	205	302	250	31	28	39	27	0	211
	24	1,340	216	190	319	280	32	25	53	48	0	177
	25	864	145	109	179	201	15	9	21	10	0	175
	26	818	166	134	127	162	19	16	13	11	0	170
	27	1,112	187	151	229	225	18	14	40	36	0	212

STATE SUPREME COURT JUSTICE
7TH JUDICIAL DISTRICT
(VOTE FOR 2)
DETAIL

LEGISLATIVE DISTRICT OR TOWN	ELECTION DISTRICT	TOTAL VOTERS	JOANNE M. WINSLOW	PAUL M. RIORDAN	ROBERT LUNN	ELMA ANN BELLINI	JOANNE M. WINSLOW	ELMA ANN BELLINI	ROBERT LUNN	ELMA ANN BELLINI	SCATTER	BLANK AND VOID
			DEM	DEM	REP	REP	IND	IND	CON	CON		
Penfield	28	1,000	208	166	162	161	22	24	23	22	0	212
	29	1,398	290	238	242	245	30	25	29	23	0	276
	30	1,466	256	196	292	319	27	23	55	45	0	253
	31	654	151	114	105	115	5	10	13	11	0	130
	32	720	135	117	126	132	18	16	8	7	0	161
	33	932	170	145	185	171	19	18	40	38	0	146
	34	1,070	176	134	207	242	17	20	22	21	0	231
	35	1,216	234	189	241	248	23	29	28	26	0	198
	36	978	183	168	201	184	21	22	24	20	0	155
	37	1,506	272	194	299	374	21	21	37	32	0	256
	38	682	110	89	150	154	13	10	15	14	0	127
	39	788	136	109	168	180	8	2	27	23	0	135
	40	1,028	179	135	198	246	19	17	28	32	0	174
	41	760	123	91	166	183	12	13	22	25	0	125
	42	804	128	95	142	179	14	11	23	22	0	190
Penfield		41,934	7,774	6,167	8,042	8,487	801	756	1,174	1,081	1	7,651
Perinton	1	1,386	268	209	272	302	23	18	38	40	0	216
	2	1,248	255	193	263	286	20	18	24	23	0	166
	3	850	160	119	183	209	16	12	13	16	0	122
	4	868	193	157	133	153	18	12	19	21	0	162
	5	586	117	95	95	109	13	18	9	12	0	118
	6	850	207	162	126	144	16	10	19	21	0	145
	7	1,120	253	182	178	206	18	19	25	28	0	211
	8	1,006	193	150	197	231	18	12	27	28	1	149
	9	1,336	222	173	288	310	29	21	31	31	0	231
	10	1,134	234	185	203	234	20	21	17	20	0	200
	11	728	147	134	120	123	22	17	15	15	0	135
	12	890	189	144	169	185	17	16	21	19	1	129
	13	866	129	106	199	229	18	15	19	14	0	137
	14	972	193	167	186	204	12	14	23	26	0	147
	15	1,036	235	193	142	173	23	20	21	18	0	211
	16	792	167	124	153	173	12	11	16	17	0	119

STATE SUPREME COURT JUSTICE
7TH JUDICIAL DISTRICT
(VOTE FOR 2)
DETAIL

LEGISLATIVE DISTRICT OR TOWN	ELECTION DISTRICT	TOTAL VOTERS	JOANNE M. WINSLOW	PAUL M. RIORDAN	ROBERT LUNN	ELMA ANN BELLINI	JOANNE M. WINSLOW	ELMA ANN BELLINI	ROBERT LUNN	ELMA ANN BELLINI	SCATTER	BLANK AND VOID
			DEM	DEM	REP	REP	IND	IND	CON	CON		
Perinton	17	1,016	230	182	169	199	20	19	28	24	0	145
	18	916	186	145	150	167	26	24	21	20	0	177
	19	940	183	144	167	200	20	15	26	30	0	155
	20	930	196	151	180	191	14	16	21	26	0	135
	21	1,096	202	171	172	196	16	8	33	30	0	268
	22	718	148	115	132	133	10	18	14	16	0	132
	23	1,054	214	161	189	220	25	21	29	23	0	172
	24	1,606	288	217	336	363	37	28	23	23	0	291
	25	754	188	127	117	141	13	15	13	15	0	125
	26	1,070	201	154	201	235	30	27	40	37	0	145
	27	790	157	122	144	160	10	13	18	18	0	148
	28	826	147	122	165	173	16	20	23	23	0	137
	29	616	133	99	99	130	16	18	14	11	0	96
	30	996	192	136	179	196	25	17	25	26	0	200
	31	1,198	209	153	232	273	29	20	32	31	0	219
	32	886	195	151	127	165	18	15	12	15	0	188
	33	1,042	215	180	187	211	28	19	27	27	2	146
	34	1,154	206	164	234	222	24	26	28	31	0	219
	35	866	168	141	160	181	14	10	24	20	2	146
	36	744	182	135	111	109	18	9	15	15	0	150
	37	994	209	158	161	193	20	19	22	23	0	189
	38	1,212	257	190	192	236	15	17	24	25	0	256
	39	1,208	235	194	195	220	27	18	38	37	0	244
	40	724	132	102	138	148	7	16	28	23	0	130
	41	680	126	84	144	150	16	15	18	17	0	110
	42	1,128	242	186	167	196	20	25	24	27	0	241
	43	1,648	312	230	342	373	28	26	38	39	0	260
	44	862	172	139	173	185	16	14	17	17	0	129
	45	1,792	309	251	353	415	13	15	54	50	0	332
	46	608	128	111	92	113	11	7	20	21	0	105
	47	1,106	198	150	204	257	18	22	29	28	0	200
	48	806	159	121	147	155	10	15	20	16	0	163
	49	872	167	130	185	223	9	7	19	22	0	110

STATE SUPREME COURT JUSTICE
7TH JUDICIAL DISTRICT
(VOTE FOR 2)
DETAIL

LEGISLATIVE DISTRICT OR TOWN	ELECTION DISTRICT	TOTAL VOTERS	JOANNE M. WINSLOW	PAUL M. RIORDAN	ROBERT LUNN	ELMA ANN BELLINI	JOANNE M. WINSLOW	ELMA ANN BELLINI	ROBERT LUNN	ELMA ANN BELLINI	SCATTER	BLANK AND VOID
			DEM	DEM	REP	REP	IND	IND	CON	CON		
Perinton	50	482	114	113	40	48	8	6	9	8	0	136
	51	1,138	157	127	294	318	22	11	26	29	0	154
	52	1,128	198	154	213	246	23	15	30	31	0	218
	53	826	158	153	184	178	17	11	19	15	0	91
	54	1,706	289	210	391	406	27	26	42	40	0	275
	55	924	168	143	230	234	12	10	19	19	0	89
	56	1,350	235	185	269	320	23	20	44	39	0	215
Perinton		56,080	10,967	8,594	10,472	11,750	1,046	927	1,343	1,336	6	9,639
Pittsford	1	854	194	162	148	156	19	19	16	14	0	126
	2	834	190	170	135	141	17	11	17	16	0	137
	3	1,362	233	199	300	301	17	15	18	19	0	260
	4	1,164	228	198	242	239	21	18	20	22	0	176
	5	790	208	172	111	125	8	8	13	13	0	132
	6	722	188	159	84	92	12	9	12	12	1	153
	7	486	119	106	76	86	11	8	11	11	0	58
	8	968	149	115	262	238	19	13	28	26	0	118
	9	1,064	209	183	220	227	12	14	21	18	0	160
	10	1,206	226	187	232	258	31	30	19	20	0	203
	11	902	185	144	161	195	19	19	13	12	0	154
	12	940	184	168	203	197	17	16	21	16	0	118
	13	692	132	112	145	139	2	14	20	18	0	110
	14	1,206	223	205	264	270	19	14	34	31	0	146
	15	850	194	158	97	126	17	16	23	19	0	200
	16	814	157	140	152	165	19	8	24	24	0	125
	17	1,264	295	237	217	214	26	17	26	28	0	204
	18	1,014	219	201	170	189	15	11	18	19	0	172
	19	594	128	87	94	125	10	6	25	24	0	95
	20	986	206	167	194	197	20	13	21	20	0	148
	21	1,100	286	228	175	177	19	20	28	28	0	139
	22	1,158	265	221	206	230	22	18	22	23	0	151
	23	876	188	119	154	181	15	17	29	32	0	141
	24	1,166	217	177	279	267	11	10	17	19	0	169

STATE SUPREME COURT JUSTICE
7TH JUDICIAL DISTRICT
(VOTE FOR 2)
DETAIL

LEGISLATIVE DISTRICT OR TOWN	ELECTION DISTRICT	TOTAL VOTERS	JOANNE M. WINSLOW	PAUL M. RIORDAN	ROBERT LUNN	ELMA ANN BELLINI	JOANNE M. WINSLOW	ELMA ANN BELLINI	ROBERT LUNN	ELMA ANN BELLINI	SCATTER	BLANK AND VOID
			DEM	DEM	REP	REP	IND	IND	CON	CON		
Pittsford	25	1,282	272	224	281	282	18	14	27	24	0	140
	26	974	204	166	186	201	24	17	34	32	0	110
	27	938	189	163	167	178	15	16	30	29	0	151
	28	900	195	163	165	189	17	13	14	10	0	134
	29	904	177	132	186	208	16	18	17	16	0	134
	30	892	166	157	196	177	17	20	14	14	0	131
	31	1,216	249	223	227	241	26	25	20	21	0	184
	32	1,020	226	188	186	207	14	12	11	15	0	161
	33	1,412	265	213	303	317	25	16	26	29	0	218
	34	1,194	236	205	243	259	18	17	18	17	0	181
Pittsford		33,744	7,002	5,849	6,461	6,794	588	512	707	691	1	5,139
Riga	1	1,486	234	178	267	314	39	31	49	45	0	329
	2	1,056	155	107	207	249	26	18	38	37	0	219
	3	802	129	83	143	182	20	15	30	27	0	173
	4	1,038	165	113	192	237	24	16	37	39	0	215
	5	928	113	77	202	224	18	17	27	26	0	224
	6	932	94	79	190	211	23	23	46	45	0	221
Riga		6,242	890	637	1,201	1,417	150	120	227	219	0	1,381
Rush	1	1,156	201	168	222	233	14	11	36	42	0	229
	2	824	142	109	164	199	15	14	20	20	0	141
	3	1,142	237	161	194	218	29	23	36	35	0	209
	4	1,152	194	171	218	249	29	24	30	30	0	207
Rush		4,274	774	609	798	899	87	72	122	127	0	786
Sweden	1	972	154	109	167	203	27	27	28	31	0	226
	2	866	199	166	78	95	14	13	16	15	0	270
	3	1,136	236	178	172	213	21	23	22	20	0	251
	4	1,250	246	185	208	243	15	24	42	39	0	248
	5	308	64	59	55	58	2	2	10	9	0	49
	6	948	163	134	174	184	22	17	29	32	0	193

STATE SUPREME COURT JUSTICE
7TH JUDICIAL DISTRICT
(VOTE FOR 2)
DETAIL

LEGISLATIVE DISTRICT OR TOWN	ELECTION DISTRICT	TOTAL VOTERS	JOANNE M. WINSLOW	PAUL M. RIORDAN	ROBERT LUNN	ELMA ANN BELLINI	JOANNE M. WINSLOW	ELMA ANN BELLINI	ROBERT LUNN	ELMA ANN BELLINI	SCATTER	BLANK AND VOID
			DEM	DEM	REP	REP	IND	IND	CON	CON		
Sweden	7	1,066	192	167	191	218	19	14	33	32	0	200
	8	790	131	106	145	165	23	12	29	28	0	151
	9	754	134	117	124	133	17	16	25	23	0	165
	10	1,264	182	145	242	288	32	26	41	51	2	255
	11	374	86	76	36	44	7	3	12	10	0	100
	12	866	145	105	165	195	20	12	28	33	0	163
Sweden		10,594	1,932	1,547	1,757	2,039	219	189	315	323	2	2,271
Webster	1	1,004	209	146	169	220	32	24	23	29	0	152
	2	1,356	256	212	213	239	28	28	29	36	0	315
	3	980	186	146	174	210	17	17	22	25	0	183
	4	560	94	79	93	101	18	15	21	15	0	124
	5	1,070	219	159	164	225	25	26	34	34	0	184
	6	1,068	228	179	181	225	24	12	19	20	0	180
	7	1,128	212	172	186	226	27	21	25	29	0	230
	8	964	173	127	174	203	22	23	25	27	0	190
	9	1,320	253	186	242	291	19	22	48	46	0	213
	10	1,596	273	227	305	352	48	37	35	41	0	278
	11	1,094	220	145	187	233	31	30	28	28	0	192
	12	1,274	222	159	274	289	24	24	41	49	0	192
	13	912	167	139	178	214	24	19	26	26	0	119
	14	910	198	151	144	168	26	20	24	24	0	155
	15	752	134	110	140	164	16	19	25	24	0	120
	16	1,304	263	202	201	255	15	18	35	31	0	284
	17	972	148	109	187	231	29	25	37	35	0	171
	18	800	163	117	140	157	20	19	21	16	0	147
	19	1,536	276	191	308	366	32	33	37	40	0	253
	20	1,334	232	181	235	276	24	27	41	43	0	275
	21	1,408	246	186	266	293	39	36	37	37	0	268
	22	1,096	191	132	172	212	27	36	29	28	0	269
	23	922	167	124	161	200	22	22	23	22	0	181
	24	2,308	481	357	363	419	63	53	76	74	0	422
	25	1,024	200	179	156	186	18	23	23	18	0	221

STATE SUPREME COURT JUSTICE
7TH JUDICIAL DISTRICT
(VOTE FOR 2)
DETAIL

LEGISLATIVE DISTRICT OR TOWN	ELECTION DISTRICT	TOTAL VOTERS	JOANNE M. WINSLOW	PAUL M. RIORDAN	ROBERT LUNN	ELMA ANN BELLINI	JOANNE M. WINSLOW	ELMA ANN BELLINI	ROBERT LUNN	ELMA ANN BELLINI	SCATTER	BLANK AND VOID
			DEM	DEM	REP	REP	IND	IND	CON	CON		
Webster	26	1,176	199	153	199	234	26	21	31	32	0	281
	27	882	160	123	162	172	18	17	29	29	0	172
	28	1,028	189	131	168	202	16	22	32	41	0	227
	29	706	135	87	126	155	7	9	18	23	0	146
	30	812	176	154	101	107	18	13	18	17	0	208
	31	1,264	201	165	248	281	15	15	34	29	0	276
	32	1,106	199	139	184	233	22	24	41	37	0	227
	33	1,076	204	153	202	233	20	22	33	33	0	176
	34	634	99	84	130	143	15	13	13	15	0	122
	35	658	125	93	124	137	10	11	37	35	0	86
	36	970	165	122	191	227	14	23	29	27	0	172
	37	1,602	310	230	282	346	29	26	24	30	0	325
	38	1,464	323	245	228	291	28	27	29	34	0	259
	39	956	176	102	180	215	10	21	14	14	0	224
	40	1,500	296	218	287	339	21	19	31	29	0	260
	41	1,190	209	152	222	260	28	24	33	42	0	220
	42	966	169	137	182	202	22	19	33	31	0	171
	43	816	156	120	138	166	11	18	23	17	0	167
Webster		47,498	8,902	6,723	8,367	9,898	1,000	973	1,286	1,312	0	9,037
Wheatland	1	1,042	197	163	172	197	18	16	31	32	0	216
	2	990	165	135	179	191	19	18	36	32	0	215
	3	1,258	248	212	186	209	36	30	35	38	0	264
	4	1,066	181	147	183	212	27	21	35	40	0	220
	5	1,070	147	130	222	249	22	21	31	41	0	207
Wheatland		5,426	938	787	942	1,058	122	106	168	183	0	1,122
TOWNS		562,002	108,914	86,038	93,448	108,324	11,555	10,469	14,560	14,617	19	114,058
GRAND TOTAL:		716,050	155,797	128,208	102,849	119,663	13,366	12,288	16,156	16,196	24	151,503

REPRESENTATIVE IN CONGRESS
25TH DISTRICT
SUMMARY

LEGISLATIVE DISTRICT OR TOWN	TOTAL VOTERS	DANIEL B. MAFFEI DEM	DALE A. SWEETLAND REP	DALE A. SWEETLAND CON	DANIEL B. MAFFEI WOR	HOWIE HAWKINS GPP	SCATTER	BLANK AND VOID
Irondequoit	18,774	9,408	4,678	740	524	178	0	3,246
Penfield	13,182	5,704	4,377	648	268	99	0	2,086
Webster	23,786	10,442	7,553	1,183	537	168	2	3,901
GRAND TOTAL:	55,742	25,554	16,608	2,571	1,329	445	2	9,233

REPRESENTATIVE IN CONGRESS
25TH DISTRICT
DETAIL

LEGISLATIVE DISTRICT OR TOWN	ELECTION DISTRICT	TOTAL VOTERS	DANIEL	DALE	DALE	DANIEL	HOWIE	SCATTER	BLANK AND VOID
			B. MAFFEI DEM	A. SWEETLAND REP	A. SWEETLAND CON	B. MAFFEI WOR	HAWKINS GPP		
Irondequoit									
	1	513	269	97	25	15	4	0	103
	2	342	176	81	18	8	3	0	56
	3	533	269	110	14	19	3	0	118
	4	415	197	112	20	10	8	0	68
	6	619	328	151	22	24	5	0	89
	7	567	283	149	28	19	9	0	79
	8	413	186	118	25	8	7	0	69
	9	462	210	129	9	8	2	0	104
	10	429	219	121	18	13	5	0	53
	14	558	277	130	25	18	6	0	102
	15	508	239	142	28	15	3	0	81
	16	522	251	125	20	8	6	0	112
	17	295	162	77	10	6	4	0	36
	18/71/72	622	320	151	21	17	10	0	103
	20	358	152	120	9	9	3	0	65
	21	442	256	91	15	8	4	0	68
	22	480	241	104	25	12	7	0	91
	24	380	191	78	26	12	3	0	70
	25	451	233	112	16	9	3	0	78
	27	273	129	67	10	10	5	0	52
	28	331	157	87	13	10	3	0	61
	30	382	189	105	12	10	1	0	65
	32	452	245	103	13	18	4	0	69
	33	317	147	102	16	11	1	0	40
	38	318	189	52	8	6	2	0	61
	40	275	134	68	15	7	3	0	48
	42	422	192	125	19	16	5	0	65
	44	732	369	185	25	19	5	0	129
	45	352	189	84	4	7	2	0	66
	46	448	206	116	12	16	1	0	97
	47	169	90	43	4	5	1	0	26
	48	398	194	120	17	8	7	0	52
	49	386	175	105	21	15	6	0	64
	51	500	256	131	17	9	6	0	81
	53	394	191	72	15	14	2	0	100
	55	466	250	105	16	13	2	0	80
	56	368	182	104	16	13	3	0	50
	58	501	259	120	14	18	4	0	86
	59	374	200	80	19	11	6	0	58
	60	441	225	105	21	11	3	0	76
	62	443	203	124	13	9	5	0	89
	63	325	169	85	17	5	4	0	45
	64	231	124	52	11	5	1	0	38
	68	432	213	112	15	14	0	0	78
	70	135	72	28	3	6	1	0	25

REPRESENTATIVE IN CONGRESS
25TH DISTRICT
DETAIL

LEGISLATIVE DISTRICT OR TOWN	ELECTION DISTRICT	TOTAL VOTERS	DANIEL B. MAFFEI	DALE A. SWEETLAND	DALE A. SWEETLAND	DANIEL B. MAFFEI	HOWIE HAWKINS	SCATTER	BLANK AND VOID
			DEM	REP	CON	WOR	GPP		
Irondequoit		18,774	9,408	4,678	740	524	178	0	3,246
Penfield									
	2	511	227	131	30	21	3	0	99
	4	582	195	215	46	16	3	0	107
	5	498	253	142	18	9	8	0	68
	6	437	168	177	24	6	3	0	59
	12	506	222	181	24	12	2	0	65
	13	613	292	161	26	9	4	0	121
	14	611	237	218	40	12	5	0	99
	15	682	312	222	27	15	5	0	101
	17	514	256	155	26	7	4	0	66
	19	700	319	235	30	9	6	0	101
	20	611	268	203	28	13	5	0	94
	21	602	311	140	24	15	7	0	105
	23	671	309	217	37	11	1	0	96
	24	670	278	242	42	20	6	0	82
	25	432	177	154	16	9	2	0	74
	26	411	187	117	13	8	8	0	78
	30	737	297	276	46	15	4	0	99
	33	466	218	145	33	9	10	0	51
	34	536	216	183	15	9	1	0	112
	37	754	323	272	28	10	2	0	119
	38	341	147	111	13	7	2	0	61
	40	515	211	184	23	11	1	0	85
	41	380	132	157	21	8	4	0	58
	42	402	149	139	18	7	3	0	86
Penfield		13,182	5,704	4,377	648	268	99	0	2,086
Webster									
	1	503	226	163	27	9	5	0	73
	2	679	276	196	29	16	11	0	151
	3	493	241	155	22	6	2	0	67
	4	280	118	88	16	10	5	0	43
	5	536	240	156	28	20	3	0	89
	6	535	261	166	18	11	6	1	72
	7	564	260	163	20	13	7	0	101
	8	483	207	154	26	12	2	0	82
	9	662	268	226	39	12	6	0	111
	10	798	323	298	38	12	5	0	122
	11	547	234	171	26	19	5	0	92
	12	637	251	237	43	12	3	0	91
	13	456	202	156	24	8	8	0	58
	14	457	227	155	20	6	1	0	48
	15	376	158	130	21	4	5	0	58
	16	654	326	167	29	13	2	0	117
	17	486	183	181	32	4	5	0	81

REPRESENTATIVE IN CONGRESS
25TH DISTRICT
DETAIL

LEGISLATIVE DISTRICT OR TOWN	ELECTION DISTRICT	TOTAL VOTERS	DANIEL	DALE	DALE	DANIEL	HOWIE	SCATTER	BLANK AND VOID
			B. MAFFEI DEM	A. SWEETLAND REP	A. SWEETLAND CON	B. MAFFEI WOR	HAWKINS GPP		
Webster	18	400	175	125	17	6	4	0	73
	19	768	307	286	35	13	4	0	123
	20	667	278	214	40	20	6	0	109
	21	705	290	239	36	19	4	0	117
	22	553	224	147	32	16	4	0	130
	23	463	207	151	19	14	3	0	69
	24	1,156	528	339	71	37	5	0	176
	25	512	258	132	18	11	4	0	89
	26	588	247	182	28	14	2	0	115
	27	441	191	130	29	7	4	0	80
	28	514	225	150	26	9	3	1	100
	29	354	156	114	21	9	2	0	52
	30	407	190	90	14	15	10	0	88
	31	632	254	227	26	11	5	0	109
	32	553	229	177	39	9	2	0	97
	33	541	233	183	34	16	5	0	70
	34	317	145	96	12	1	0	0	63
	35	331	153	101	29	13	3	0	32
	36	489	192	173	30	10	4	0	80
	37	801	366	257	19	25	5	0	129
	38	732	387	199	26	22	1	0	97
	39	478	223	150	14	5	0	0	86
	40	751	342	248	26	23	0	0	112
	41	595	263	187	36	10	1	0	98
	42	484	202	171	32	6	4	0	69
	43	408	176	123	16	9	2	0	82
Webster		23,786	10,442	7,553	1,183	537	168	2	3,901
GRAND TOTAL:		55,742	25,554	16,608	2,571	1,329	445	2	9,233

REPRESENTATIVE IN CONGRESS
26TH DISTRICT
SUMMARY

LEGISLATIVE DISTRICT OR TOWN	TOTAL VOTERS	ALICE KRYZAN DEM	CHRISTOPHER J. LEE REP	CHRISTOPHER J. LEE IND	CHRISTOPHER J. LEE CON	JONATHAN P. POWERS WOR	SCATTER	BLANK AND VOID
Chili	435	127	178	13	36	15	0	66
Clarkson	3,050	957	1,216	91	226	109	0	451
Greece	43,146	14,310	14,978	1,124	2,221	1,333	3	9,177
Hamlin	85	34	28	0	4	1	0	18
Ogden	10,199	3,115	4,083	305	687	378	2	1,629
Parma	7,046	1,994	2,734	215	422	240	1	1,440
Riga	3,123	868	1,316	90	211	118	0	520
Sweden	5,312	2,054	1,823	122	294	199	0	820
Wheatland	2,717	970	974	73	161	98	0	441
GRAND TOTAL:	<u>75,113</u>	<u>24,429</u>	<u>27,330</u>	<u>2,033</u>	<u>4,262</u>	<u>2,491</u>	<u>6</u>	<u>14,562</u>

REPRESENTATIVE IN CONGRESS
26TH DISTRICT
DETAIL

LEGISLATIVE DISTRICT OR TOWN	ELECTION DISTRICT	TOTAL VOTERS	Alice Kryzan	CHRISTOPHER J. LEE	CHRISTOPHER J. LEE	CHRISTOPHER J. LEE	JONATHAN P. POWERS	SCATTER	BLANK AND VOID
			DEM	REP	IND	CON	WOR		
Chili									
	8	435	127	178	13	36	15	0	66
Chili		435	127	178	13	36	15	0	66
Clarkson									
	1	568	175	236	16	50	22	0	69
	2	437	151	162	4	29	25	0	66
	3	502	171	203	16	34	11	0	67
	4	653	192	271	18	42	23	0	107
	5	498	140	188	24	46	13	0	87
	6	392	128	156	13	25	15	0	55
Clarkson		3,050	957	1,216	91	226	109	0	451
Greece									
	3	423	143	162	11	14	17	0	76
	4	362	127	121	10	19	15	1	69
	5	350	126	122	5	13	8	0	76
	6	351	117	106	8	23	11	0	86
	7	447	154	135	28	17	26	0	87
	8	425	144	139	13	19	18	0	92
	9	419	142	136	10	19	16	0	96
	10	380	134	118	12	14	20	0	82
	11	231	105	57	6	10	14	0	39
	12	268	99	67	13	10	12	0	67
	13	378	135	118	12	20	7	0	86
	14	332	127	111	8	21	7	0	58
	15	359	131	117	15	12	8	0	76
	17	528	163	219	14	34	14	0	84
	18	501	162	182	15	26	14	0	102
	19	391	130	129	10	13	19	0	90
	20	425	140	130	16	27	14	0	98

REPRESENTATIVE IN CONGRESS
26TH DISTRICT
DETAIL

LEGISLATIVE DISTRICT OR TOWN	ELECTION DISTRICT	TOTAL VOTERS	ALICE KRYZAN DEM	CHRISTOPHER J. LEE REP	CHRISTOPHER J. LEE IND	CHRISTOPHER J. LEE CON	JONATHAN P. POWERS WOR	SCATTER	BLANK AND VOID
Greece									
	22	339	118	106	12	10	16	0	77
	23	613	213	182	18	28	23	0	149
	24	563	165	239	22	31	10	0	96
	25	441	148	142	15	18	17	0	101
	26	380	151	108	8	16	11	0	86
	27	611	205	182	11	22	21	0	170
	28	532	165	188	17	25	12	0	125
	29	446	162	148	11	27	7	0	91
	31	362	137	119	6	19	9	0	72
	32	428	154	113	13	25	15	0	108
	33	568	159	204	12	28	21	0	144
	36	514	176	183	14	19	15	0	107
	37	314	94	116	14	25	11	0	54
	39	291	108	94	7	25	8	0	49
	40	364	134	105	10	20	15	0	80
	42	433	181	120	4	16	14	0	98
	43	392	111	163	11	30	5	0	72
	44	609	211	217	14	24	19	0	124
	45	639	194	263	9	29	15	0	129
	46	319	115	101	4	14	9	0	76
	47	412	128	133	13	39	11	0	88
	49	334	132	110	5	15	9	0	63
	50	440	143	143	8	33	20	0	93
	51	284	104	99	11	18	7	0	45
	52	569	186	214	11	28	21	0	109
	53	501	222	120	10	14	12	0	123
	54	506	167	169	9	27	15	0	119
	55	347	123	107	6	25	12	1	73
	56	525	171	201	14	35	22	0	82

REPRESENTATIVE IN CONGRESS
26TH DISTRICT
DETAIL

LEGISLATIVE DISTRICT OR TOWN	ELECTION DISTRICT	TOTAL VOTERS	ALICE KRYZAN DEM	CHRISTOPHER J. LEE REP	CHRISTOPHER J. LEE IND	CHRISTOPHER J. LEE CON	JONATHAN P. POWERS WOR	SCATTER	BLANK AND VOID
Greece									
	57	459	147	134	12	33	10	0	123
	58	561	202	188	9	29	11	0	122
	59	450	194	91	11	12	18	0	124
	60	394	154	109	8	14	19	0	90
	61	450	148	143	15	17	15	0	112
	62	590	204	211	16	23	18	0	118
	63	510	187	142	10	33	26	0	112
	64	367	121	123	7	12	11	0	93
	65	403	115	156	8	10	5	0	109
	66	274	105	78	4	14	9	0	64
	67	371	96	156	11	20	9	0	79
	68	510	152	194	11	39	8	0	106
	69	298	104	118	4	12	8	0	52
	70	823	228	350	31	38	18	0	158
	71	544	183	193	11	28	11	0	118
	72	504	145	218	12	37	13	0	79
	73	296	111	97	8	12	7	0	61
	75	385	139	132	7	20	10	0	77
	77	469	166	156	16	18	12	0	101
	79	657	185	272	18	40	17	0	125
	80	563	159	220	9	29	19	0	127
	81	297	89	130	12	9	4	0	53
	83	325	139	93	7	10	10	0	66
	85	579	158	208	15	36	23	0	139
	86	592	178	235	15	35	7	0	122
	87	399	126	156	9	22	13	0	73
	88	442	144	164	8	31	9	0	86
	89	390	127	131	8	19	13	0	92
	90	544	150	199	11	37	14	0	133

REPRESENTATIVE IN CONGRESS
26TH DISTRICT
DETAIL

LEGISLATIVE DISTRICT OR TOWN	ELECTION DISTRICT	TOTAL VOTERS	Alice Kryzan	CHRISTOPHER J. LEE	CHRISTOPHER J. LEE	CHRISTOPHER J. LEE	JONATHAN P. POWERS	SCATTER	BLANK AND VOID
			DEM	REP	IND	CON	WOR		
Greece									
	91	778	218	310	14	50	23	0	163
	92	678	238	225	29	33	22	0	131
	93	653	275	192	16	25	22	0	123
	94	457	137	173	13	36	15	0	83
	95	341	135	110	7	7	15	0	67
	96	589	180	204	7	32	16	0	150
	97	717	189	312	23	37	12	0	144
	98	598	197	207	21	21	17	0	135
	99	515	134	207	22	26	13	1	112
	100	646	205	226	14	30	26	0	145
	101	336	112	118	8	23	10	0	65
	102	710	210	240	16	43	41	0	160
	103	564	173	202	19	40	20	0	110
	104	514	167	198	14	27	13	0	95
	105	354	107	144	10	16	9	0	68
	106	423	149	146	7	32	6	0	83
	107	324	87	131	7	15	13	0	71
	108	250	74	92	12	15	11	0	46
	109	607	211	186	17	28	20	0	145
		<u>43,146</u>	<u>14,310</u>	<u>14,978</u>	<u>1,124</u>	<u>2,221</u>	<u>1,333</u>	<u>3</u>	<u>9,177</u>
Greece									
Hamlin									
	11	85	34	28	0	4	1	0	18
		<u>85</u>	<u>34</u>	<u>28</u>	<u>0</u>	<u>4</u>	<u>1</u>	<u>0</u>	<u>18</u>
Hamlin									
Ogden									
	1	472	170	159	16	37	14	0	76
	2	503	158	213	12	23	20	0	77
	3	684	204	324	19	33	19	0	85
	4	471	159	186	7	41	7	0	71

REPRESENTATIVE IN CONGRESS
26TH DISTRICT
DETAIL

LEGISLATIVE DISTRICT OR TOWN	ELECTION DISTRICT	TOTAL VOTERS	ALICE KRYZAN DEM	CHRISTOPHER J. LEE REP	CHRISTOPHER J. LEE IND	CHRISTOPHER J. LEE CON	JONATHAN P. POWERS WOR	SCATTER	BLANK AND VOID
Ogden									
	5	464	134	192	15	34	18	0	71
	6	624	213	240	18	30	16	0	107
	7	314	89	122	7	25	11	0	60
	8	531	159	208	21	26	21	0	96
	9	473	148	170	9	29	32	0	85
	10	469	165	177	11	45	14	0	57
	11	456	134	191	18	39	21	0	53
	12	624	164	240	28	43	33	0	116
	13	483	171	170	16	23	23	1	79
	14	466	145	181	13	33	16	0	78
	15	615	169	245	25	36	28	0	112
	16	334	77	167	15	24	9	0	42
	17	438	126	185	9	25	13	1	79
	18	618	202	225	18	47	15	0	111
	19	578	177	226	14	43	29	0	89
	20	582	151	262	14	51	19	0	85
Ogden		10,199	3,115	4,083	305	687	378	2	1,629
Parma									
	1	555	166	225	19	35	17	0	93
	2	661	182	246	14	34	32	0	153
	3	474	116	202	13	28	20	0	95
	4	530	155	216	17	43	15	0	84
	5	361	99	149	15	20	16	0	62
	6	235	52	98	7	20	9	0	49
	7	508	115	204	12	27	22	0	128
	8	661	224	251	16	34	17	0	119
	11	567	175	230	19	38	15	1	89
	12	580	187	200	14	25	28	0	126
	13	840	213	341	22	50	23	0	191

REPRESENTATIVE IN CONGRESS
26TH DISTRICT
DETAIL

LEGISLATIVE DISTRICT OR TOWN	ELECTION DISTRICT	TOTAL VOTERS	Alice Kryzan	CHRISTOPHER J. LEE	CHRISTOPHER J. LEE	CHRISTOPHER J. LEE	JONATHAN P. POWERS	SCATTER	BLANK AND VOID
			DEM	REP	IND	CON	WOR		
Parma									
	14	509	152	187	16	30	11	0	113
	15	565	158	185	31	38	15	0	138
Parma		<u>7,046</u>	<u>1,994</u>	<u>2,734</u>	<u>215</u>	<u>422</u>	<u>240</u>	<u>1</u>	<u>1,440</u>
Riga									
	1	743	228	295	23	41	29	0	127
	2	528	152	235	12	37	15	0	77
	3	401	125	149	16	26	20	0	65
	4	519	155	224	10	35	23	0	72
	5	465	101	214	11	25	15	0	99
	6	467	107	199	18	47	16	0	80
Riga		<u>3,123</u>	<u>868</u>	<u>1,316</u>	<u>90</u>	<u>211</u>	<u>118</u>	<u>0</u>	<u>520</u>
Sweden									
	1	487	166	173	18	22	18	0	90
	2	436	192	88	12	13	20	0	111
	3	568	244	184	10	20	26	0	84
	4	626	254	219	15	37	24	0	77
	5	154	69	58	2	10	3	0	12
	6	479	186	157	10	27	26	0	73
	7	534	237	169	7	30	14	0	77
	8	395	131	164	11	29	9	0	51
	9	378	156	121	10	21	12	0	58
	10	632	193	268	15	46	15	0	95
	11	190	92	37	3	11	13	0	34
	12	433	134	185	9	28	19	0	58
Sweden		<u>5,312</u>	<u>2,054</u>	<u>1,823</u>	<u>122</u>	<u>294</u>	<u>199</u>	<u>0</u>	<u>820</u>
Wheatland									
	1	521	207	173	8	30	9	0	94

REPRESENTATIVE IN CONGRESS
26TH DISTRICT
DETAIL

LEGISLATIVE DISTRICT OR TOWN	ELECTION DISTRICT	TOTAL VOTERS	ALICE KRYZAN DEM	CHRISTOPHER J. LEE REP	CHRISTOPHER J. LEE IND	CHRISTOPHER J. LEE CON	JONATHAN P. POWERS WOR	SCATTER	BLANK AND VOID
Wheatland									
	2	495	150	191	14	31	28	0	81
	3	632	270	194	20	31	19	0	98
	4	534	180	180	18	34	29	0	93
	5	535	163	236	13	35	13	0	75
Wheatland		2,717	970	974	73	161	98	0	441
GRAND TOTAL:		75,113	24,429	27,330	2,033	4,262	2,491	6	14,562

REPRESENTATIVE IN CONGRESS
28TH DISTRICT
SUMMARY

LEGISLATIVE DISTRICT OR TOWN	TOTAL VOTERS	LOUISE M. SLAUGHTER	DAVID W. CRIMMEN	LOUISE M. SLAUGHTER	DAVID W. CRIMMEN	LOUISE M. SLAUGHTER	SCATTER	BLANK AND VOID
		DEM	REP	IND	CON	WOR		
Leg. Dist. 06	2,429	1,352	437	128	100	78	0	334
Leg. Dist. 07	1,243	688	226	82	30	45	1	171
Leg. Dist. 21	10,535	7,309	958	285	186	398	2	1,397
Leg. Dist. 22	6,463	4,828	235	71	32	152	0	1,145
Leg. Dist. 23	10,735	7,196	1,354	371	242	413	3	1,156
Leg. Dist. 24	6,184	4,154	706	177	147	350	0	650
Leg. Dist. 25	8,058	6,060	393	116	63	239	1	1,186
Leg. Dist. 26	5,439	3,565	646	215	153	201	1	658
Leg. Dist. 27	11,103	8,368	504	193	128	350	0	1,560
Leg. Dist. 28	6,729	4,443	624	210	140	226	0	1,086
Leg. Dist. 29	8,430	5,914	735	174	107	209	0	1,291
CITY	77,348	53,877	6,818	2,022	1,328	2,661	8	10,634
Brighton	6,245	3,784	1,309	247	179	182	2	542
Chili	17	9	7	1	0	0	0	0
East Rochester	2,959	1,654	580	167	75	97	0	386
Greece	6,188	2,990	1,471	372	300	163	19	873
Hamlin	4,118	1,625	1,261	291	262	144	3	532
Irondequoit	9,726	5,715	1,774	457	285	283	0	1,212
Parma	1,076	418	358	66	77	19	0	138
Penfield	2,391	1,359	536	122	106	48	0	220
Perinton	7,590	4,306	1,882	370	308	170	0	554
TOWNS	40,310	21,860	9,178	2,093	1,592	1,106	24	4,457
GRAND TOTAL:	117,658	75,737	15,996	4,115	2,920	3,767	32	15,091

REPRESENTATIVE IN CONGRESS
28TH DISTRICT
DETAIL

LEGISLATIVE DISTRICT OR TOWN	ELECTION DISTRICT	TOTAL VOTERS	LOUISE M. SLAUGHTER	DAVID W. CRIMMEN	LOUISE M. SLAUGHTER	DAVID W. CRIMMEN	LOUISE M. SLAUGHTER	SCATTER	BLANK AND VOID
			DEM	REP	IND	CON	WOR		
Leg. Dist. 06									
	1	584	306	121	38	20	22	0	77
	2	278	160	40	16	11	8	0	43
	3	380	193	75	24	18	15	0	55
	4	414	267	57	17	15	9	0	49
	5	370	200	72	13	21	13	0	51
	6	403	226	72	20	15	11	0	59
Leg. Dist. 06		2,429	1,352	437	128	100	78	0	334
Leg. Dist. 07									
	1	575	316	109	43	13	18	0	76
	2	364	212	59	19	7	13	0	54
	3	304	160	58	20	10	14	1	41
Leg. Dist. 07		1,243	688	226	82	30	45	1	171
Leg. Dist. 21									
	1	460	278	66	20	12	20	0	64
	2	369	235	55	16	7	10	0	46
	3	254	173	19	7	5	8	0	42
	4	255	188	15	6	5	9	0	32
	5/16	522	343	60	14	19	23	0	63
	6	410	274	35	9	4	29	0	59
	7	566	383	74	16	12	12	0	69
	8	182	132	11	4	5	13	0	17
	9	420	278	50	10	10	20	0	52
	10	469	317	69	15	11	10	1	46
	11/29-17	277	208	18	6	3	4	0	38
	12	468	304	51	26	8	19	0	60
	13	221	146	20	7	3	24	0	21
	14	542	354	62	16	17	27	0	66
	15	477	325	56	21	8	20	0	47
	17/28	456	310	35	11	5	19	0	76
	18	443	326	26	5	2	7	0	77
	19	176	130	6	2	1	3	0	34

REPRESENTATIVE IN CONGRESS
28TH DISTRICT
DETAIL

LEGISLATIVE DISTRICT OR TOWN	ELECTION DISTRICT	TOTAL VOTERS	LOUISE M. SLAUGHTER	DAVID W. CRIMMEN	LOUISE M. SLAUGHTER	DAVID W. CRIMMEN	LOUISE M. SLAUGHTER	SCATTER	BLANK AND VOID
			DEM	REP	IND	CON	WOR		
Leg. Dist. 21									
	20	213	147	27	4	4	9	0	22
	21	406	306	27	5	4	23	0	41
	22	497	358	20	9	8	8	0	94
	23	355	253	23	9	4	13	0	53
	24	423	285	61	15	13	17	0	32
	25	429	314	17	6	5	13	0	74
	26	395	326	4	6	0	13	0	46
	27	269	202	10	3	3	9	0	42
	29	165	119	9	7	0	4	0	26
	30	30	19	3	1	0	0	0	7
	31/34	170	133	8	3	1	5	0	20
	32	32	19	4	1	0	3	0	5
	33	184	124	17	5	7	4	1	26
Leg. Dist. 21		10,535	7,309	958	285	186	398	2	1,397
Leg. Dist. 22									
	1	495	364	31	5	5	20	0	70
	2	196	159	6	1	0	2	0	28
	3	303	216	19	4	3	12	0	49
	4	173	123	15	3	1	2	0	29
	5	331	256	5	2	0	5	0	63
	6	275	203	8	1	0	1	0	62
	7	219	162	2	1	0	7	0	47
	8	310	229	23	7	2	13	0	36
	9	291	229	9	3	1	9	0	40
	10	271	200	4	1	1	10	0	55
	11	312	228	11	4	3	9	0	57
	12	279	202	5	1	1	3	0	67
	13	160	117	0	0	1	4	0	38
	14	332	249	16	4	1	8	0	54
	15	337	290	7	2	1	4	0	33
	16	167	123	8	1	1	2	0	32

REPRESENTATIVE IN CONGRESS
28TH DISTRICT
DETAIL

LEGISLATIVE DISTRICT OR TOWN	ELECTION DISTRICT	TOTAL VOTERS	LOUISE M. SLAUGHTER	DAVID W. CRIMMEN	LOUISE M. SLAUGHTER	DAVID W. CRIMMEN	LOUISE M. SLAUGHTER	SCATTER	BLANK AND VOID
			DEM	REP	IND	CON	WOR		
Leg. Dist. 22									
	17	158	107	3	3	2	5	0	38
	18	195	135	6	3	0	6	0	45
	19	260	206	9	3	2	2	0	38
	20	345	266	9	4	3	5	0	58
	21	231	164	5	1	1	5	0	55
	22	399	293	17	3	1	9	0	76
	23	259	198	8	6	2	5	0	40
	24	165	109	9	8	0	4	0	35
Leg. Dist. 22		6,463	4,828	235	71	32	152	0	1,145
Leg. Dist. 23									
	1	221	141	33	6	5	9	0	27
	2	546	378	48	13	9	29	0	69
	3	306	200	37	12	5	24	0	28
	4	550	374	64	18	19	24	0	51
	5	511	336	64	13	12	15	0	71
	6	272	164	47	11	2	13	0	35
	7	494	347	38	22	9	26	0	52
	8	454	299	56	11	8	19	0	61
	9	272	187	37	4	3	8	0	33
	10	403	265	57	14	6	13	0	48
	11	388	262	52	13	6	15	1	39
	12	437	306	52	8	4	12	0	55
	13	313	201	42	11	10	15	0	34
	14	385	269	38	13	12	12	0	41
	15	323	212	41	9	7	11	0	43
	16	434	296	39	17	5	16	0	61
	17	485	326	60	23	11	17	0	48
	18	451	285	65	23	18	20	0	40
	19	403	279	52	17	5	10	0	40
	20	422	295	52	16	12	13	0	34
	21	334	221	51	12	11	13	1	25

REPRESENTATIVE IN CONGRESS
28TH DISTRICT
DETAIL

LEGISLATIVE DISTRICT OR TOWN	ELECTION DISTRICT	TOTAL VOTERS	LOUISE M. SLAUGHTER	DAVID W. CRIMMEN	LOUISE M. SLAUGHTER	DAVID W. CRIMMEN	LOUISE M. SLAUGHTER	SCATTER	BLANK AND VOID
			DEM	REP	IND	CON	WOR		
Leg. Dist. 23									
	22	300	198	47	8	7	17	0	23
	23	231	154	24	3	4	8	0	38
	24	428	278	69	13	9	7	0	52
	25	508	340	68	17	14	24	1	44
	26	561	394	72	29	17	13	0	36
	27	303	189	49	15	12	10	0	28
Leg. Dist. 23		10,735	7,196	1,354	371	242	413	3	1,156
Leg. Dist. 24									
	1	447	317	44	13	10	37	0	26
	2	337	250	26	6	3	29	0	23
	3	421	301	44	10	6	26	0	34
	4	445	303	48	14	18	24	0	38
	5	434	266	83	10	12	12	0	51
	6	308	211	41	8	10	10	0	28
	7	254	163	37	14	11	10	0	19
	8	410	269	52	11	17	20	0	41
	9	283	172	46	9	14	14	0	28
	10	483	341	33	17	1	41	0	50
	11	274	170	34	5	6	6	0	53
	12	145	100	8	4	2	6	0	25
	13	394	262	36	12	10	35	0	39
	14	492	335	32	14	10	37	0	64
	15	484	323	52	18	9	20	0	62
	16	409	278	50	11	7	19	0	44
	17	164	93	40	1	1	4	0	25
Leg. Dist. 24		6,184	4,154	706	177	147	350	0	650
Leg. Dist. 25									
	1	520	393	51	6	6	7	1	56
	2	392	307	7	3	2	9	0	64
	3	477	388	10	2	4	9	0	64
	4	111	76	4	3	0	1	0	27

REPRESENTATIVE IN CONGRESS
28TH DISTRICT
DETAIL

LEGISLATIVE DISTRICT OR TOWN	ELECTION DISTRICT	TOTAL VOTERS	LOUISE M. SLAUGHTER	DAVID W. CRIMMEN	LOUISE M. SLAUGHTER	DAVID W. CRIMMEN	LOUISE M. SLAUGHTER	SCATTER	BLANK AND VOID
			DEM	REP	IND	CON	WOR		
Leg. Dist. 25									
	5	346	270	6	3	2	7	0	58
	6	410	303	23	9	3	26	0	46
	7	437	372	1	0	0	10	0	54
	8	496	398	7	2	1	5	0	83
	9	292	230	5	1	2	7	0	47
	10	398	315	11	6	3	14	0	49
	11	383	301	4	1	0	7	0	70
	12	519	354	47	17	10	41	0	50
	13	427	319	4	8	0	14	0	82
	14/24	525	374	43	16	8	30	0	54
	15	321	251	0	3	0	6	0	61
	16	118	75	21	4	0	3	0	15
	17	241	195	2	1	0	4	0	39
	18	513	353	52	5	9	15	0	79
	19/21	246	153	27	7	4	1	0	54
	20/25	476	327	43	11	6	12	0	77
	22	287	219	15	5	3	8	0	37
	23/27-24	123	87	10	3	0	3	0	20
Leg. Dist. 25		8,058	6,060	393	116	63	239	1	1,186
Leg. Dist. 26									
	1/13	435	307	39	13	13	12	0	51
	2	166	117	21	5	1	5	0	17
	3	278	153	47	12	19	15	0	32
	4	311	173	52	21	16	9	0	40
	5	344	228	36	15	11	8	0	46
	7	370	248	36	20	10	14	0	42
	8	467	337	49	11	5	10	0	55
	9	435	286	56	16	13	12	0	52
	10	434	267	52	23	13	26	0	53
	11	359	208	53	21	11	12	0	54
	12	499	354	55	11	12	20	0	47

REPRESENTATIVE IN CONGRESS
28TH DISTRICT
DETAIL

LEGISLATIVE DISTRICT OR TOWN	ELECTION DISTRICT	TOTAL VOTERS	LOUISE M. SLAUGHTER	DAVID W. CRIMMEN	LOUISE M. SLAUGHTER	DAVID W. CRIMMEN	LOUISE M. SLAUGHTER	SCATTER	BLANK AND VOID
			DEM	REP	IND	CON	WOR		
Leg. Dist. 26									
	14	409	272	53	16	11	21	0	36
	15	396	272	39	11	11	13	0	50
	16	533	341	57	20	7	24	1	83
	17	3	2	1	0	0	0	0	0
Leg. Dist. 26		5,439	3,565	646	215	153	201	1	658
Leg. Dist. 27									
	1	503	372	31	14	15	9	0	62
	2	479	363	33	11	8	12	0	52
	3	421	311	39	9	9	18	0	35
	4	512	379	25	9	13	16	0	70
	5	513	391	22	6	4	22	0	68
	6	552	425	16	10	6	12	0	83
	7	464	342	32	8	9	18	0	55
	8	562	411	19	8	3	16	0	105
	9	517	412	15	8	2	19	0	61
	10	452	311	35	15	10	23	0	58
	11	524	385	32	11	7	20	0	69
	12	424	328	23	11	3	17	0	42
	13	503	366	14	15	5	9	0	94
	14	374	308	10	2	6	7	0	41
	15	418	320	12	8	1	17	0	60
	16	487	375	10	6	4	18	0	74
	17	268	199	15	4	3	9	0	38
	18	405	313	18	3	4	14	0	53
	19	481	381	10	7	7	12	0	64
	20	333	240	5	1	0	8	0	79
	21	256	209	8	1	2	3	0	33
	22	579	463	16	3	1	10	0	86
	23	285	207	5	6	1	10	0	56
	27	386	261	32	12	4	18	0	59
	28	405	296	27	5	1	13	0	63

REPRESENTATIVE IN CONGRESS
28TH DISTRICT
DETAIL

LEGISLATIVE DISTRICT OR TOWN	ELECTION DISTRICT	TOTAL VOTERS	LOUISE M. SLAUGHTER	DAVID W. CRIMMEN	LOUISE M. SLAUGHTER	DAVID W. CRIMMEN	LOUISE M. SLAUGHTER	SCATTER	BLANK AND VOID
			DEM	REP	IND	CON	WOR		
Leg. Dist. 27		11,103	8,368	504	193	128	350	0	1,560
Leg. Dist. 28									
	1	308	206	28	5	3	14	0	52
	2	319	195	53	12	4	9	0	46
	3	247	158	17	10	2	7	0	53
	4	402	279	29	15	5	14	0	60
	5	229	153	28	7	2	8	0	31
	6	300	208	35	16	4	12	0	25
	7	514	351	57	17	10	9	0	70
	8	398	256	19	10	11	9	0	93
	9	235	150	30	11	7	6	0	31
	10	217	139	24	4	6	9	0	35
	11/25	397	246	38	15	14	20	0	64
	12	237	179	9	5	4	6	0	34
	13	347	240	23	13	11	12	0	48
	14	456	324	37	7	11	9	0	68
	15	191	117	12	6	5	13	0	38
	16	292	167	41	14	5	6	0	59
	17	161	108	13	2	3	4	0	31
	18/19	515	326	52	16	10	19	0	92
	21	255	163	29	6	12	9	0	36
	22	238	145	20	5	6	11	0	51
	23	386	270	29	12	4	19	0	52
	24	85	63	1	2	1	1	0	17
Leg. Dist. 28		6,729	4,443	624	210	140	226	0	1,086
Leg. Dist. 29									
	1	66	47	2	1	0	2	0	14
	2	157	100	9	4	1	4	0	39
	3	327	236	27	4	1	8	0	51
	4	425	261	43	13	6	24	0	78
	5	420	293	52	12	10	5	0	48
	6	298	199	53	13	1	5	0	27

REPRESENTATIVE IN CONGRESS
28TH DISTRICT
DETAIL

LEGISLATIVE DISTRICT OR TOWN	ELECTION DISTRICT	TOTAL VOTERS	LOUISE M. SLAUGHTER	DAVID W. CRIMMEN	LOUISE M. SLAUGHTER	DAVID W. CRIMMEN	LOUISE M. SLAUGHTER	SCATTER	BLANK AND VOID
			DEM	REP	IND	CON	WOR		
Leg. Dist. 29	7	61	46	1	0	1	1	0	12
	8	388	272	45	2	6	11	0	52
	9	312	224	36	4	8	8	0	32
	10	442	321	30	6	8	5	0	72
	11	303	205	36	12	4	4	0	42
	12	387	290	21	7	5	16	0	48
	13	401	301	26	3	1	7	0	63
	14	343	262	25	5	2	4	0	45
	15	365	259	12	2	4	11	0	77
	16	205	143	9	5	0	7	0	41
	18	320	196	50	15	10	11	0	38
	19	374	271	29	11	5	15	0	43
	20	610	449	28	6	5	13	0	109
	21	440	301	43	16	9	12	0	59
	22	194	136	18	4	2	2	0	32
	23	284	190	34	2	1	8	0	49
	24	473	330	37	13	5	12	0	76
	25	320	216	46	5	7	2	0	44
	26	344	230	15	6	4	10	0	79
	27	171	136	8	3	1	2	0	21
Leg. Dist. 29		8,430	5,914	735	174	107	209	0	1,291
CITY		77,348	53,877	6,818	2,022	1,328	2,661	8	10,634
Brighton	3	384	223	80	11	9	15	0	46
	6	603	394	119	24	7	24	0	35
	7	415	236	82	11	17	16	1	52
	8	471	255	132	16	22	4	0	42
	11	539	325	110	28	10	22	0	44
	15	389	234	71	14	17	16	0	37
	16	327	154	122	19	6	0	0	26
	18	419	292	56	10	11	21	0	29

REPRESENTATIVE IN CONGRESS
28TH DISTRICT
DETAIL

LEGISLATIVE DISTRICT OR TOWN	ELECTION DISTRICT	TOTAL VOTERS	LOUISE M. SLAUGHTER	DAVID W. CRIMMEN	LOUISE M. SLAUGHTER	DAVID W. CRIMMEN	LOUISE M. SLAUGHTER	SCATTER	BLANK AND VOID
			DEM	REP	IND	CON	WOR		
Brighton									
	24	487	291	97	14	18	3	1	63
	28	563	355	118	20	11	14	0	45
	29	322	180	87	13	5	8	0	29
	34	418	254	88	23	16	13	0	24
	38	522	349	84	23	12	12	0	42
	39	386	242	63	21	18	14	0	28
		<u>6,245</u>	<u>3,784</u>	<u>1,309</u>	<u>247</u>	<u>179</u>	<u>182</u>	<u>2</u>	<u>542</u>
Brighton									
Chili									
	31	17	9	7	1	0	0	0	0
Chili		17	9	7	1	0	0	0	0
East Rochester									
	1	576	339	98	32	11	28	0	68
	2	422	238	80	24	6	14	0	60
	3	407	231	82	19	10	6	0	59
	4	391	215	68	27	14	9	0	58
	5	374	216	73	18	10	13	0	44
	6	345	189	74	20	7	10	0	45
	7	444	226	105	27	17	17	0	52
		<u>2,959</u>	<u>1,654</u>	<u>580</u>	<u>167</u>	<u>75</u>	<u>97</u>	<u>0</u>	<u>386</u>
East Rochester									
Greece									
	1	391	199	98	24	19	15	0	36
	2	455	189	128	25	29	13	1	70
	16	290	124	77	28	11	7	0	43
	21	377	175	74	32	29	7	0	60
	30	315	167	68	11	9	7	0	53
	34	444	202	107	29	25	9	9	63
	35	430	194	100	28	31	16	0	61
	38	535	242	145	35	27	14	5	67
	41	478	237	116	27	16	18	0	64
	48	324	169	62	27	13	7	0	46

REPRESENTATIVE IN CONGRESS
28TH DISTRICT
DETAIL

LEGISLATIVE DISTRICT OR TOWN	ELECTION DISTRICT	TOTAL VOTERS	LOUISE M. SLAUGHTER	DAVID W. CRIMMEN	LOUISE M. SLAUGHTER	DAVID W. CRIMMEN	LOUISE M. SLAUGHTER	SCATTER	BLANK AND VOID
			DEM	REP	IND	CON	WOR		
Greece	74	469	264	88	20	19	14	1	63
	76	335	126	91	23	20	7	3	65
	78	342	163	81	21	12	5	0	60
	82	475	274	99	12	12	10	0	68
	84	528	265	137	30	28	14	0	54
Greece		6,188	2,990	1,471	372	300	163	19	873
Hamlin	1	463	209	124	28	36	19	0	47
	2	497	181	178	36	34	11	0	57
	3	355	133	113	22	17	15	0	55
	4	333	128	103	22	20	9	0	51
	5	409	153	117	39	23	18	0	59
	6	342	160	80	16	20	12	2	52
	7	558	236	175	32	38	26	1	50
	8	328	138	89	28	18	11	0	44
	9	291	104	90	27	20	9	0	41
	10	542	183	192	41	36	14	0	76
Hamlin		4,118	1,625	1,261	291	262	144	3	532
Irondequoit	5	410	249	66	19	14	17	0	45
	11	270	143	58	20	7	3	0	39
	12	389	221	65	19	13	19	0	52
	13	579	342	113	33	19	20	0	52
	19	537	338	69	19	21	21	0	69
	23	423	282	64	16	10	10	0	41
	26	349	204	61	16	5	16	0	47
	29	375	217	68	21	10	9	0	50
	31	401	260	76	20	12	13	0	20
	34	633	322	190	29	19	6	0	67
	35	301	179	41	14	12	14	0	41
	36	349	211	51	13	5	9	0	60

REPRESENTATIVE IN CONGRESS
28TH DISTRICT
DETAIL

LEGISLATIVE DISTRICT OR TOWN	ELECTION DISTRICT	TOTAL VOTERS	LOUISE M. SLAUGHTER	DAVID W. CRIMMEN	LOUISE M. SLAUGHTER	DAVID W. CRIMMEN	LOUISE M. SLAUGHTER	SCATTER	BLANK AND VOID
			DEM	REP	IND	CON	WOR		
Irondequoit	37	384	204	87	21	9	10	0	53
	39	247	130	48	11	7	3	0	48
	41	438	262	75	22	11	14	0	54
	43	372	211	74	18	14	11	0	44
	50	350	199	61	16	4	13	0	57
	52	495	306	76	21	16	12	0	64
	54	147	89	21	13	2	5	0	17
	57	594	336	126	35	20	14	0	63
	61	513	281	111	24	22	11	0	64
	65	298	182	49	10	11	11	0	35
	66	277	180	36	7	5	3	0	46
	67	356	209	64	16	12	10	0	45
	69	<u>239</u>	<u>158</u>	<u>24</u>	<u>4</u>	<u>5</u>	<u>9</u>	<u>0</u>	<u>39</u>
Irondequoit		9,726	5,715	1,774	457	285	283	0	1,212
Parma	9	541	216	178	37	31	6	0	73
	10	<u>535</u>	<u>202</u>	<u>180</u>	<u>29</u>	<u>46</u>	<u>13</u>	<u>0</u>	<u>65</u>
Parma		1,076	418	358	66	77	19	0	138
Penfield	1	234	137	45	14	15	3	0	20
	8	463	272	81	23	15	9	0	63
	9	573	327	138	30	26	9	0	43
	10	396	210	88	26	21	13	0	38
	16	242	130	69	15	9	2	0	17
	22	<u>483</u>	<u>283</u>	<u>115</u>	<u>14</u>	<u>20</u>	<u>12</u>	<u>0</u>	<u>39</u>
Penfield		2,391	1,359	536	122	106	48	0	220
Perinton	4	435	248	103	23	16	10	0	35
	5	293	160	73	20	8	8	0	24
	6	427	262	93	13	16	15	0	28

REPRESENTATIVE IN CONGRESS
28TH DISTRICT
DETAIL

LEGISLATIVE DISTRICT OR TOWN	ELECTION DISTRICT	TOTAL VOTERS	LOUISE M. SLAUGHTER	DAVID W. CRIMMEN	LOUISE M. SLAUGHTER	DAVID W. CRIMMEN	LOUISE M. SLAUGHTER	SCATTER	BLANK AND VOID
			DEM	REP	IND	CON	WOR		
Perinton	7	560	339	123	27	18	8	0	45
	10	569	315	148	36	17	6	0	47
	11	364	197	90	21	13	11	0	32
	12	446	243	115	21	18	14	0	35
	14	486	282	131	14	19	10	0	30
	16	396	230	104	12	13	5	0	32
	20	466	256	133	20	21	5	0	31
	21	550	310	120	26	25	20	0	49
	22	360	201	89	15	12	11	0	32
	25	378	247	76	16	11	10	0	18
	26	535	270	153	33	38	16	0	25
	29	312	189	74	17	10	6	0	16
	40	366	194	101	22	21	4	0	24
	41	343	183	95	20	15	4	0	26
	46	304	180	61	14	17	7	0	25
Perinton		<u>7,590</u>	<u>4,306</u>	<u>1,882</u>	<u>370</u>	<u>308</u>	<u>170</u>	<u>0</u>	<u>554</u>
TOWNS		<u>40,310</u>	<u>21,860</u>	<u>9,178</u>	<u>2,093</u>	<u>1,592</u>	<u>1,106</u>	<u>24</u>	<u>4,457</u>
GRAND TOTAL:		<u><u>117,658</u></u>	<u><u>75,737</u></u>	<u><u>15,996</u></u>	<u><u>4,115</u></u>	<u><u>2,920</u></u>	<u><u>3,767</u></u>	<u><u>32</u></u>	<u><u>15,091</u></u>

REPRESENTATIVE IN CONGRESS
29TH DISTRICT
SUMMARY

LEGISLATIVE DISTRICT OR TOWN	TOTAL VOTERS	ERIC J. J. MASSA	JOHN RANDY KUHL, JR.	JOHN RANDY KUHL, JR.	JOHN RANDY KUHL, JR.	ERIC J. J. MASSA	SCATTER	BLANK AND VOID
		DEM	REP	IND	CON	WOR		
Brighton	13,140	7,940	2,896	201	284	398	1	1,420
Chili	14,951	6,525	4,989	333	823	501	0	1,780
Gates	13,983	6,884	3,830	327	591	484	0	1,867
Henrietta	18,039	8,681	5,156	399	761	532	3	2,507
Mendon	5,309	2,259	1,992	128	305	138	0	487
Penfield	5,435	2,535	1,778	108	247	148	0	619
Perinton	20,525	9,067	7,624	411	885	416	3	2,119
Pittsford	16,946	8,149	6,073	308	602	318	1	1,495
Rush	2,142	899	803	50	121	63	1	205
GRAND TOTAL:	110,470	52,939	35,141	2,265	4,619	2,998	9	12,499

REPRESENTATIVE IN CONGRESS
29TH DISTRICT
DETAIL

LEGISLATIVE DISTRICT OR TOWN	ELECTION DISTRICT	TOTAL VOTERS	ERIC J. J. MASSA	JOHN RANDY KUHL, JR.	JOHN RANDY KUHL, JR.	JOHN RANDY KUHL, JR.	ERIC J. J. MASSA	SCATTER	BLANK AND VOID
			DEM	REP	IND	CON	WOR		
Brighton	1	525	333	110	7	13	23	0	39
	2	353	192	84	8	9	17	0	43
	4	415	277	80	5	3	15	0	35
	5	449	309	75	4	7	18	0	36
	9	391	235	108	3	11	15	0	19
	10	480	307	106	4	8	15	0	40
	12	571	368	132	10	8	13	0	40
	13	351	200	94	11	10	7	0	29
	14	356	202	65	8	5	20	0	56
	17	241	160	32	1	2	3	0	43
	19	281	183	62	3	10	11	0	12
	20	386	224	78	4	15	9	0	56
	21	401	238	83	8	9	19	0	44
	22	459	270	122	1	15	10	0	41
	23	362	236	79	5	9	11	0	22
	25	354	224	69	3	10	12	0	36
	26	389	181	116	10	13	14	0	55
	27	355	230	82	6	4	8	0	25
	30	776	446	167	13	9	18	0	123
	31	377	238	81	5	4	13	0	36
	32	505	294	122	9	7	22	0	51
	33	483	294	117	7	21	14	1	29
	35	413	259	78	6	9	12	0	49
	36	368	215	77	8	9	10	0	49
	37	518	350	86	6	6	9	0	61
	40	697	414	159	12	12	10	0	90
	41	516	328	98	6	9	13	0	62
	42	138	81	34	1	7	4	0	11
	43	469	250	128	9	10	11	0	61
	44	232	121	48	3	1	10	0	49

REPRESENTATIVE IN CONGRESS
29TH DISTRICT
DETAIL

LEGISLATIVE DISTRICT OR TOWN	ELECTION DISTRICT	TOTAL VOTERS	ERIC J. J. MASSA	JOHN RANDY KUHL, JR.	JOHN RANDY KUHL, JR.	JOHN RANDY KUHL, JR.	ERIC J. J. MASSA	SCATTER	BLANK AND VOID
			DEM	REP	IND	CON	WOR		
Brighton	45	329	158	84	10	15	9	0	53
	46	200	123	40	5	4	3	0	25
Brighton		13,140	7,940	2,896	201	284	398	1	1,420
Chili	1	359	175	122	7	18	8	0	29
	2	529	184	220	10	31	26	0	58
	3	565	249	180	20	25	22	0	69
	4	386	160	144	7	20	10	0	45
	5	419	178	147	8	16	10	0	60
	6	435	190	144	13	25	22	0	41
	7	259	116	82	4	13	9	0	35
	9	462	212	153	8	24	10	0	55
	10	307	103	128	5	33	14	0	24
	11	412	178	146	11	26	12	0	39
	12	498	220	166	6	30	19	0	57
	13	669	272	267	8	32	16	0	74
	14	466	165	182	15	43	17	0	44
	15	411	166	158	10	26	9	0	42
	16	580	242	217	13	33	13	0	62
	17	1,017	422	362	24	59	37	0	113
	18	538	225	179	15	23	17	0	79
	19	423	180	152	9	15	14	0	53
	20	687	330	222	13	33	18	0	71
	21	335	141	109	8	19	13	0	45
	22	489	254	106	9	17	21	0	82
	23	377	153	140	6	19	17	0	42
	24	1,049	488	291	23	64	36	0	147
	25	412	239	87	6	15	7	0	58
	26	592	241	193	20	41	26	0	71

REPRESENTATIVE IN CONGRESS
29TH DISTRICT
DETAIL

LEGISLATIVE DISTRICT OR TOWN	ELECTION DISTRICT	TOTAL VOTERS	ERIC J. J. MASSA	JOHN RANDY KUHL, JR.	JOHN RANDY KUHL, JR.	JOHN RANDY KUHL, JR.	ERIC J. J. MASSA	SCATTER	BLANK AND VOID
			DEM	REP	IND	CON	WOR		
Chili									
	27	453	216	125	14	29	18	0	51
	28	373	184	98	10	14	9	0	58
	29	314	137	106	9	18	10	0	34
	30	313	144	80	7	19	12	0	51
	32	371	133	137	9	26	14	0	52
	33	451	228	146	6	17	15	0	39
		14,951	6,525	4,989	333	823	501	0	1,780
Gates									
	1	307	140	91	6	21	13	0	36
	2	394	203	90	9	11	21	0	60
	3	402	202	87	12	20	19	0	62
	4	415	204	114	3	25	13	0	56
	5	440	213	147	14	12	3	0	51
	6	467	238	124	14	14	13	0	64
	7	762	353	228	19	30	33	0	99
	8	332	163	90	6	11	6	0	56
	9	452	220	117	12	13	15	0	75
	10	247	134	62	4	17	2	0	28
	11	325	156	89	9	13	13	0	45
	12	289	132	85	7	10	13	0	42
	13	452	235	118	14	16	11	0	58
	14	330	179	83	4	8	8	0	48
	15	655	325	172	11	32	27	0	88
	16	354	179	98	5	21	11	0	40
	17	431	236	108	8	16	13	0	50
	18	473	200	148	12	26	12	0	75
	19	397	158	144	10	20	19	0	46
	20	387	198	107	12	14	15	0	41
	21	393	181	114	8	9	20	0	61

REPRESENTATIVE IN CONGRESS
29TH DISTRICT
DETAIL

LEGISLATIVE DISTRICT OR TOWN	ELECTION DISTRICT	TOTAL VOTERS	ERIC J. J. MASSA	JOHN RANDY KUHL, JR.	JOHN RANDY KUHL, JR.	JOHN RANDY KUHL, JR.	ERIC J. J. MASSA	SCATTER	BLANK AND VOID	
			DEM	REP	IND	CON	WOR			
Gates	22	340	153	103	7	26	10	0	41	
	23	379	165	114	12	27	12	0	49	
	24	506	240	133	12	18	17	0	86	
	25	345	176	99	11	7	6	0	46	
	26	483	229	136	12	26	25	0	55	
	27	521	267	124	11	21	21	0	77	
	28	331	180	92	10	2	8	0	39	
	29	421	213	102	8	16	16	0	66	
	30	264	141	58	10	10	14	0	31	
	31	340	163	92	6	19	12	0	48	
	32	464	239	146	6	17	12	0	44	
	33	220	120	50	4	9	9	0	28	
	34	381	193	94	8	24	10	0	52	
	35	284	156	156	71	11	10	12	0	24
	Gates		13,983	6,884	3,830	327	591	484	0	1,867
Henrietta	1	602	237	209	17	39	18	0	82	
	2	441	182	138	16	25	20	0	60	
	3	695	309	112	12	10	15	0	237	
	4	489	299	105	14	18	13	0	40	
	5	467	216	146	8	25	13	0	59	
	6	452	201	134	7	20	15	0	75	
	7	395	193	118	10	28	12	0	34	
	8	463	211	145	8	12	21	0	66	
	9	420	228	103	12	17	10	0	50	
	10	462	215	135	14	20	12	0	66	
	11	432	222	105	6	15	19	0	65	
	12	419	177	142	15	17	14	0	54	
	13	542	272	151	14	19	19	0	67	

REPRESENTATIVE IN CONGRESS
29TH DISTRICT
DETAIL

LEGISLATIVE DISTRICT OR TOWN	ELECTION DISTRICT	TOTAL VOTERS	ERIC J. J. MASSA	JOHN RANDY KUHL, JR.	JOHN RANDY KUHL, JR.	JOHN RANDY KUHL, JR.	ERIC J. J. MASSA	SCATTER	BLANK AND VOID	
			DEM	REP	IND	CON	WOR			
Henrietta	14	383	184	114	6	18	10	0	51	
	15	491	244	117	11	23	16	0	80	
	16	329	158	100	2	13	17	0	39	
	17	507	258	134	9	32	13	0	61	
	18	511	266	124	11	24	15	0	71	
	19	433	204	134	4	23	12	0	56	
	20	617	263	205	18	24	17	0	90	
	21	348	195	87	3	17	10	0	36	
	22	620	320	189	19	17	16	0	59	
	23	436	216	100	10	20	16	0	74	
	24	550	270	148	13	19	18	1	81	
	25	410	178	132	7	28	11	0	54	
	26	796	367	237	13	39	20	0	120	
	27	702	302	246	14	35	14	1	90	
	28	538	242	168	6	28	14	0	80	
	29	952	473	272	26	31	25	0	125	
	30	915	466	249	26	39	27	0	108	
	31	322	174	65	7	10	15	0	51	
	32	583	309	206	6	12	11	1	38	
	33	397	185	119	10	15	10	0	58	
	34	293	153	68	9	10	6	0	47	
	35		<u>627</u>	<u>292</u>	<u>199</u>	<u>16</u>	<u>19</u>	<u>18</u>	<u>0</u>	<u>83</u>
	Henrietta		18,039	8,681	5,156	399	761	532	3	2,507
	Mendon	1	734	314	277	21	39	18	0	65
		2	580	270	180	12	32	18	0	68
		3	690	273	283	17	49	8	0	60
		4	536	252	175	22	15	25	0	47
		5	639	261	262	13	42	9	0	52

REPRESENTATIVE IN CONGRESS
29TH DISTRICT
DETAIL

LEGISLATIVE DISTRICT OR TOWN	ELECTION DISTRICT	TOTAL VOTERS	ERIC J. J. MASSA	JOHN RANDY KUHL, JR.	JOHN RANDY KUHL, JR.	JOHN RANDY KUHL, JR.	ERIC J. J. MASSA	SCATTER	BLANK AND VOID
			DEM	REP	IND	CON	WOR		
Mendon	6	612	274	226	10	41	15	0	46
	7	701	274	299	14	39	13	0	62
	8	267	115	82	5	11	16	0	38
	9	550	226	208	14	37	16	0	49
Mendon		5,309	2,259	1,992	128	305	138	0	487
Penfield	3	358	132	142	8	25	13	0	38
	7	466	211	151	11	32	15	0	46
	11	321	147	115	2	12	5	0	40
	18	351	155	128	7	18	6	0	37
	27	556	266	176	8	34	12	0	60
	28	502	254	137	16	19	16	0	60
	29	699	346	206	14	24	19	0	90
	31	328	176	91	4	11	7	0	39
	32	360	180	103	12	4	12	0	49
	35	608	288	207	16	26	15	0	56
	36	492	219	177	9	20	12	0	55
	39	394	161	145	1	22	16	0	49
Penfield		5,435	2,535	1,778	108	247	148	0	619
Perinton	1	693	308	256	11	38	10	0	70
	2	629	283	258	9	19	15	1	44
	3	427	187	166	10	16	8	0	40
	8	504	236	179	8	23	9	0	49
	9	668	279	262	13	23	12	0	79
	13	434	166	202	5	19	5	0	37
	15	521	265	152	11	14	16	0	63
	17	508	248	175	9	19	27	0	30
	18	460	208	162	14	18	12	0	46

REPRESENTATIVE IN CONGRESS
29TH DISTRICT
DETAIL

LEGISLATIVE DISTRICT OR TOWN	ELECTION DISTRICT	TOTAL VOTERS	ERIC J. J. MASSA	JOHN RANDY KUHL, JR.	JOHN RANDY KUHL, JR.	JOHN RANDY KUHL, JR.	ERIC J. J. MASSA	SCATTER	BLANK AND VOID
			DEM	REP	IND	CON	WOR		
Perinton	19	470	225	159	14	28	12	0	32
	23	528	235	201	7	27	8	1	49
	24	805	318	331	20	21	14	1	100
	27	398	190	135	9	15	11	0	38
	28	413	184	151	14	20	8	0	36
	30	499	208	186	15	26	8	0	56
	31	599	249	225	15	31	12	0	67
	32	446	221	145	7	9	6	0	58
	33	522	242	185	18	21	10	0	46
	34	579	261	194	9	29	15	0	71
	35	433	202	148	9	19	14	0	41
	36	373	196	110	3	17	11	0	36
	37	497	232	165	13	21	8	0	58
	38	608	273	204	13	21	8	0	89
	39	605	274	197	9	37	13	0	75
	42	565	262	175	9	22	11	0	86
	43	826	353	333	16	39	13	0	72
	44	433	199	174	6	17	6	0	31
	45	901	374	349	15	49	21	0	93
	47	553	238	208	12	24	7	0	64
	48	403	190	135	10	17	13	0	38
	49	437	184	192	6	15	4	0	36
	50	244	137	36	6	11	7	0	47
	51	570	174	302	14	23	17	0	40
	52	567	227	215	10	30	10	0	75
	53	413	193	155	9	19	7	0	30
	54	853	360	350	14	32	14	0	83
	55	465	215	184	3	18	7	0	38
	56	676	271	268	16	38	7	0	76

REPRESENTATIVE IN CONGRESS
29TH DISTRICT
DETAIL

LEGISLATIVE DISTRICT OR TOWN	ELECTION DISTRICT	TOTAL VOTERS	ERIC J. J. MASSA	JOHN RANDY KUHL, JR.	JOHN RANDY KUHL, JR.	JOHN RANDY KUHL, JR.	ERIC J. J. MASSA	SCATTER	BLANK AND VOID
			DEM	REP	IND	CON	WOR		
Perinton		20,525	9,067	7,624	411	885	416	3	2,119
Pittsford	1	429	212	145	10	12	10	0	40
	2	420	215	132	7	15	12	0	39
	3	683	276	285	10	18	12	0	82
	4	584	300	207	13	17	10	0	37
	5	397	223	108	6	12	18	0	30
	6	367	220	72	3	11	6	1	54
	7	243	134	75	5	10	7	0	12
	8	490	188	227	9	25	4	0	37
	9	534	251	192	13	13	13	0	52
	10	603	261	238	18	17	10	0	59
	11	454	210	162	8	15	20	0	39
	12	472	232	184	9	16	5	0	26
	13	349	166	124	8	12	6	0	33
	14	608	292	225	10	31	11	0	39
	15	427	202	109	9	23	17	0	67
	16	408	184	150	9	19	9	0	37
	17	632	345	198	8	23	7	0	51
	18	508	255	162	10	17	9	0	55
	19	297	134	106	5	16	9	0	27
	20	496	254	162	6	18	8	0	48
	21	551	312	160	8	28	7	0	36
	22	583	310	193	7	21	7	0	45
	23	439	192	163	8	26	4	0	46
	24	585	254	258	5	16	4	0	48
	25	644	303	255	8	23	7	0	48
	26	489	240	165	14	27	14	0	29
	27	470	226	163	5	27	9	0	40
	28	451	228	164	8	6	13	0	32

REPRESENTATIVE IN CONGRESS
29TH DISTRICT
DETAIL

LEGISLATIVE DISTRICT OR TOWN	ELECTION DISTRICT	TOTAL VOTERS	ERIC J. J. MASSA	JOHN RANDY KUHL, JR.	JOHN RANDY KUHL, JR.	JOHN RANDY KUHL, JR.	ERIC J. J. MASSA	SCATTER	BLANK AND VOID
			DEM	REP	IND	CON	WOR		
Pittsford									
	29	453	209	172	11	10	17	0	34
	30	448	199	177	7	11	8	0	46
	31	609	288	223	13	18	11	0	56
	32	513	269	179	11	12	5	0	37
	33	712	293	301	13	23	7	0	75
	34	598	272	237	14	14	2	0	59
Pittsford		16,946	8,149	6,073	308	602	318	1	1,495
Rush									
	1	579	228	222	10	35	20	0	64
	2	413	165	173	9	19	8	0	39
	3	573	259	192	15	33	21	0	53
	4	577	247	216	16	34	14	1	49
Rush		2,142	899	803	50	121	63	1	205
GRAND TOTAL:		110,470	52,939	35,141	2,265	4,619	2,998	9	12,499

STATE SENATOR
54TH DISTRICT
DETAIL

LEGISLATIVE DISTRICT OR TOWN	ELECTION DISTRICT	TOTAL VOTERS	PALOMA A. CAPANNA DEM	MICHAEL F. NOZZOLIO REP	MICHAEL F. NOZZOLIO IND	MICHAEL F. NOZZOLIO CON	PALOMA A. CAPANNA WOR	MICHAEL F. NOZZOLIO TPF	SCATTER	BLANK AND VOID
Webster										
	1	502	131	261	17	30	9	2	0	52
	2	678	205	279	31	33	11	8	0	111
	3	490	159	240	11	26	6	3	0	45
	4	280	70	128	14	18	6	2	1	41
	5	535	152	256	26	33	11	4	0	53
	6	534	183	245	11	20	6	3	0	66
	7	564	159	252	25	27	5	10	0	86
	8	482	139	227	14	31	7	4	0	60
	9	660	185	326	17	44	10	4	0	74
	10	798	212	405	31	34	10	7	1	98
	11	547	147	262	24	26	16	3	0	69
	12	637	173	309	21	47	11	6	0	70
	13	456	153	209	19	24	9	5	0	37
	14	455	151	202	19	20	6	5	0	52
	15	376	101	186	17	22	6	3	0	41
	16	652	219	282	13	32	13	3	0	90
	17	486	100	271	28	31	2	2	0	52
	18	400	120	193	16	17	3	3	0	48
	19	768	206	390	37	38	10	5	0	82
	20	667	172	323	28	40	10	12	0	82
	21	704	172	358	32	37	15	6	0	84
	22	548	133	235	30	29	12	9	0	100
	23	461	134	226	16	22	6	3	0	54
	24	1,154	382	478	46	74	18	11	0	145
	25	512	176	194	17	22	7	9	0	87
	26	588	140	280	19	32	8	6	0	103
	27	441	113	206	17	32	4	2	0	67
	28	514	119	248	21	32	5	5	0	84
	29	353	101	167	9	20	6	3	0	47

STATE SENATOR
54TH DISTRICT
DETAIL

LEGISLATIVE DISTRICT OR TOWN	ELECTION DISTRICT	TOTAL VOTERS	PALOMA A. CAPANNA DEM	MICHAEL F. NOZZOLIO REP	MICHAEL F. NOZZOLIO IND	MICHAEL F. NOZZOLIO CON	PALOMA A. CAPANNA WOR	MICHAEL F. NOZZOLIO TPF	SCATTER	BLANK AND VOID
Webster										
	30	406	146	125	10	14	11	9	0	91
	31	632	162	317	24	35	5	7	0	82
	32	553	142	265	20	45	2	4	0	75
	33	538	160	257	19	36	10	1	0	55
	34	317	85	157	21	17	1	0	0	36
	35	329	98	152	7	34	10	4	0	24
	36	485	121	252	16	33	4	7	0	52
	37	801	244	374	40	25	13	6	0	99
	38	732	245	328	23	38	11	3	0	84
	39	478	146	218	13	15	5	0	0	81
	40	750	232	350	27	29	9	4	0	99
	41	595	168	279	30	36	7	1	0	74
	42	483	116	242	28	33	10	6	0	48
	43	408	111	190	19	20	5	5	0	58
GRAND TOTAL:		<u>23,749</u>	<u>6,783</u>	<u>11,144</u>	<u>923</u>	<u>1,303</u>	<u>351</u>	<u>205</u>	<u>2</u>	<u>3,038</u>

STATE SENATOR
55TH DISTRICT
SUMMARY

LEGISLATIVE DISTRICT OR TOWN	TOTAL VOTERS	DAVID R. NACHBAR	JIM ALESI	JIM ALESI	JIM ALESI	DAVID R. NACHBAR	SCATTER	BLANK AND VOID
		DEM	REP	IND	CON	WOR		
Leg. Dist. 21	4,783	2,327	1,200	160	136	144	0	816
Leg. Dist. 23	3,015	1,407	906	120	116	83	1	382
Leg. Dist. 24	307	156	87	8	11	6	0	39
Leg. Dist. 25	122	76	21	1	0	4	0	20
Leg. Dist. 26	3,965	1,989	900	116	117	129	0	714
Leg. Dist. 28	1,149	578	225	32	31	31	0	252
Leg. Dist. 29	4,068	2,147	889	92	96	59	0	785
CITY	17,409	8,680	4,228	529	507	456	1	3,008
Chili	15,378	4,378	7,185	590	973	287	2	1,963
East Rochester	2,956	777	1,484	163	141	58	0	333
Henrietta	18,004	5,862	7,504	717	909	366	1	2,645
Irondequoit	28,424	9,617	12,075	1,246	1,256	553	5	3,672
Mendon	5,295	1,482	2,657	185	322	89	0	560
Penfield	20,967	6,205	10,219	825	1,106	344	2	2,266
Perinton	28,040	8,462	14,152	967	1,349	427	3	2,680
Pittsford	16,872	5,824	8,105	510	648	229	1	1,555
Riga	3,121	668	1,580	145	242	58	0	428
Rush	2,137	586	1,079	87	129	47	0	209
Wheatland	2,713	731	1,300	109	180	43	0	350
TOWNS	143,907	44,592	67,340	5,544	7,255	2,501	14	16,661
GRAND TOTAL:	161,316	53,272	71,568	6,073	7,762	2,957	15	19,669

STATE SENATOR
55TH DISTRICT
DETAIL

LEGISLATIVE DISTRICT OR TOWN	ELECTION DISTRICT	TOTAL VOTERS	DAVID R. NACHBAR	JIM ALESI	JIM ALESI	JIM ALESI	DAVID R. NACHBAR	SCATTER	BLANK AND VOID
			DEM	REP	IND	CON	WOR		
Leg. Dist. 21									
	1	459	216	119	17	17	15	0	75
	3	251	124	57	4	9	5	0	52
	4	255	141	54	6	6	2	0	46
	5/16	522	231	126	17	23	19	0	106
	7	564	266	166	21	17	15	0	79
	12	466	203	137	22	10	18	0	76
	14	542	261	128	24	17	16	0	96
	15	476	244	104	16	10	17	0	85
	20	211	88	68	6	4	10	0	35
	21	404	247	69	4	5	13	0	66
	24	421	196	126	16	8	11	0	64
	30	29	18	4	1	1	0	0	5
	33	183	92	42	6	9	3	0	31
Leg. Dist. 21		4,783	2,327	1,200	160	136	144	0	816
Leg. Dist. 23									
	13	310	159	71	11	16	8	0	45
	17	485	218	155	20	15	16	0	61
	18	450	198	129	29	18	15	0	61
	19	403	188	130	9	12	7	0	57
	25	506	236	158	19	20	14	1	58
	26	558	280	163	21	19	12	0	63
	27	303	128	100	11	16	11	0	37
Leg. Dist. 23		3,015	1,407	906	120	116	83	1	382
Leg. Dist. 24									
	6	307	156	87	8	11	6	0	39
Leg. Dist. 24		307	156	87	8	11	6	0	39
Leg. Dist. 25									
	23/27-24	122	76	21	1	0	4	0	20
Leg. Dist. 25		122	76	21	1	0	4	0	20
Leg. Dist. 26									
	1/13	434	248	73	10	13	12	0	78
	7	370	171	92	16	14	12	0	65
	8	466	259	88	10	9	5	0	95
	9	429	217	100	11	15	16	0	70
	10	434	185	117	15	18	19	0	80
	12	497	255	128	10	13	15	0	76
	14	408	198	101	9	13	20	0	67
	15	395	205	87	15	13	14	0	61
	16	532	251	114	20	9	16	0	122
Leg. Dist. 26		3,965	1,989	900	116	117	129	0	714
Leg. Dist. 28									
	18/19	514	260	92	16	11	7	0	128

STATE SENATOR
55TH DISTRICT
DETAIL

LEGISLATIVE DISTRICT OR TOWN	ELECTION DISTRICT	TOTAL VOTERS	DAVID R. NACHBAR	JIM ALESI	JIM ALESI	JIM ALESI	DAVID R. NACHBAR	SCATTER	BLANK AND VOID
			DEM	REP	IND	CON	WOR		
Leg. Dist. 28									
	21	254	118	59	8	13	7	0	49
	23	381	200	74	8	7	17	0	75
Leg. Dist. 28		1,149	578	225	32	31	31	0	252
Leg. Dist. 29									
	4	422	191	100	12	8	5	0	106
	5	420	225	93	13	14	4	0	71
	6	298	147	82	13	8	6	0	42
	8	388	207	87	11	7	9	0	67
	9	311	171	75	3	10	2	0	50
	11	303	155	81	9	5	2	0	51
	18	319	126	103	10	11	8	0	61
	19	372	229	44	3	10	7	0	79
	21	439	235	82	7	10	4	0	101
	22	194	132	23	4	3	3	0	29
	23	282	165	40	1	2	6	0	68
	25	320	164	79	6	8	3	0	60
Leg. Dist. 29		4,068	2,147	889	92	96	59	0	785
CITY		17,409	8,680	4,228	529	507	456	1	3,008
Chili									
	1	359	106	175	12	21	6	0	39
	2	528	121	281	17	40	13	0	56
	3	565	184	237	25	32	13	0	74
	4	386	106	194	14	23	4	0	45
	5	419	112	200	17	18	2	0	70
	6	434	111	214	18	28	12	0	51
	7	259	76	117	11	13	9	0	33
	8	435	91	223	15	39	11	0	56
	9	462	132	231	12	26	10	0	51
	10	305	63	159	5	37	5	0	36
	11	412	115	188	19	29	5	0	56
	12	497	129	242	13	33	11	1	68
	13	669	158	373	24	33	9	0	72
	14	466	117	226	25	44	8	0	46
	15	406	87	208	17	33	4	0	57
	16	579	157	295	21	39	4	0	63
	17	1,016	265	498	46	65	23	0	119
	18	538	167	242	20	29	10	0	70
	19	422	121	205	8	18	9	0	61
	20	685	231	293	30	36	11	0	84
	21	334	88	170	16	19	3	0	38
	22	489	200	162	12	17	10	0	88
	23	377	93	200	9	20	7	0	48
	24	1,048	347	420	38	72	22	0	149

STATE SENATOR
55TH DISTRICT
DETAIL

LEGISLATIVE DISTRICT OR TOWN	ELECTION DISTRICT	TOTAL VOTERS	DAVID R. NACHBAR	JIM ALESI	JIM ALESI	JIM ALESI	DAVID R. NACHBAR	SCATTER	BLANK AND VOID
			DEM	REP	IND	CON	WOR		
Chili									
	25	412	164	142	21	16	6	0	63
	26	587	145	278	30	45	11	0	78
	27	450	133	196	27	32	13	0	49
	28	373	127	152	12	21	6	0	55
	29	314	101	140	16	21	5	0	31
	30	313	95	125	15	21	5	0	52
	31	17	4	7	0	2	0	0	4
	32	371	78	192	10	30	12	0	49
	33	451	154	200	15	21	8	1	52
		<u>15,378</u>	<u>4,378</u>	<u>7,185</u>	<u>590</u>	<u>973</u>	<u>287</u>	<u>2</u>	<u>1,963</u>
Chili									
East Rochester									
	1	574	174	249	29	28	14	0	80
	2	422	92	226	20	24	7	0	53
	3	407	102	232	18	17	10	0	28
	4	391	93	200	29	25	5	0	39
	5	373	108	180	17	19	6	0	43
	6	345	85	183	18	8	5	0	46
	7	444	123	214	32	20	11	0	44
		<u>2,956</u>	<u>777</u>	<u>1,484</u>	<u>163</u>	<u>141</u>	<u>58</u>	<u>0</u>	<u>333</u>
East Rochester									
Henrietta									
	1	602	170	268	31	41	14	0	78
	2	441	116	204	20	32	9	0	60
	3	693	256	145	17	11	15	0	249
	4	489	232	165	23	17	8	0	44
	5	467	132	216	14	34	7	0	64
	6	452	140	191	30	26	7	0	58
	7	394	138	160	17	31	9	0	39
	8	460	120	215	22	15	14	0	74
	9	419	168	155	16	18	4	0	58
	10	462	138	215	17	22	8	0	62
	11	431	148	153	15	19	12	0	84
	12	418	109	199	24	23	6	0	57
	13	540	183	213	28	28	13	0	75
	14	383	125	169	10	26	2	0	51
	15	486	154	195	14	28	19	0	76
	16	329	99	147	15	15	11	0	42
	17	507	186	204	23	29	7	0	58
	18	511	164	208	26	31	10	0	72
	19	432	138	186	16	21	11	0	60
	20	616	166	299	30	27	13	0	81
	21	346	133	142	13	17	8	0	33
	22	619	204	291	24	24	10	0	66
	23	436	146	153	20	25	8	0	84
	24	548	172	231	19	25	12	0	89

STATE SENATOR
55TH DISTRICT
DETAIL

LEGISLATIVE DISTRICT OR TOWN	ELECTION DISTRICT	TOTAL VOTERS	DAVID R. NACHBAR	JIM ALESI	JIM ALESI	JIM ALESI	DAVID R. NACHBAR	SCATTER	BLANK AND VOID
			DEM	REP	IND	CON	WOR		
Henrietta									
	25	409	105	204	8	32	8	0	52
	26	795	239	349	33	47	10	0	117
	27	699	187	332	27	45	8	1	99
	28	535	152	247	18	28	9	0	81
	29	952	370	345	32	32	21	0	152
	30	913	322	347	36	50	28	0	130
	31	322	116	107	15	17	8	0	59
	32	582	208	291	13	17	8	0	45
	33	396	126	171	11	18	10	0	60
	34	293	104	106	17	14	3	0	49
	35	627	196	281	23	24	16	0	87
		<u>18,004</u>	<u>5,862</u>	<u>7,504</u>	<u>717</u>	<u>909</u>	<u>366</u>	<u>1</u>	<u>2,645</u>
Henrietta									
Irondequoit									
	1	511	177	193	21	36	9	0	75
	2	342	106	156	10	20	8	0	42
	3	533	170	202	30	22	8	0	101
	4	413	121	185	14	26	5	0	62
	5	408	156	145	17	19	16	0	55
	6	612	218	265	29	27	16	0	57
	7	561	176	266	23	36	11	0	49
	8	413	109	203	22	24	6	1	48
	9	461	135	229	19	13	3	0	62
	10	428	145	203	22	22	3	0	33
	11	270	84	113	13	7	6	0	47
	12	389	147	139	21	17	8	0	57
	13	575	233	217	25	21	20	0	59
	14	555	175	243	24	29	12	1	71
	15	505	174	216	22	28	7	0	58
	16	522	183	210	21	21	11	0	76
	17	295	107	129	16	16	3	0	24
	18/71/72	620	228	255	27	27	13	0	70
	19	535	229	158	19	24	17	0	88
	20	357	83	199	16	15	6	0	38
	21	440	179	170	22	20	12	0	37
	22	480	155	203	24	34	8	0	56
	23	423	184	155	17	12	8	0	47
	24	379	136	146	10	21	8	0	58
	25	451	148	190	26	18	12	0	57
	26	349	118	138	11	10	9	0	63
	27	272	95	119	9	9	7	0	33
	28	330	89	149	12	30	3	0	47
	29	375	130	137	17	13	8	0	70
	30	382	121	185	21	12	2	0	41
	31	401	162	160	14	13	9	0	43

STATE SENATOR
55TH DISTRICT
DETAIL

LEGISLATIVE DISTRICT OR TOWN	ELECTION DISTRICT	TOTAL VOTERS	DAVID R. NACHBAR	JIM ALESI	JIM ALESI	JIM ALESI	DAVID R. NACHBAR	SCATTER	BLANK AND VOID
			DEM	REP	IND	CON	WOR		
Irondequoit									
	32	451	164	201	11	17	13	0	45
	33	316	88	152	14	14	9	0	39
	34	632	181	323	23	23	6	0	76
	35	301	115	102	16	14	5	0	49
	36	345	155	94	12	6	2	0	76
	37	381	134	170	11	10	3	0	53
	38	318	131	101	12	11	3	0	60
	39	247	67	105	11	6	1	0	57
	40	273	92	113	11	18	7	0	32
	41	435	157	173	18	16	11	0	60
	42	419	106	215	17	27	7	0	47
	43	372	103	156	20	15	10	0	68
	44	731	203	379	32	33	10	0	74
	45	352	114	164	18	6	5	0	45
	46	446	135	206	20	14	9	0	62
	47	169	53	82	8	4	3	0	19
	48	397	129	182	20	22	7	1	36
	49	386	132	171	15	25	11	0	32
	50	350	131	123	9	10	12	0	65
	51	500	181	219	29	18	5	0	48
	52	495	186	192	24	11	12	0	70
	53	394	113	161	17	19	9	0	75
	54	147	63	51	11	4	7	0	11
	55	462	158	197	20	19	9	0	59
	56	366	117	169	16	15	9	0	40
	57	593	193	267	29	25	9	0	70
	58	500	166	214	22	20	13	2	63
	59	373	108	167	25	26	6	0	41
	60	440	129	202	17	23	6	0	63
	61	510	160	228	27	28	6	0	61
	62	443	134	212	22	18	9	0	48
	63	325	99	152	21	11	6	0	36
	64	231	87	90	16	10	4	0	24
	65	298	128	105	5	14	6	0	40
	66	277	123	75	7	7	3	0	62
	67	356	115	163	11	20	11	0	36
	68	432	127	209	21	22	6	0	47
	69	239	124	57	4	6	6	0	42
	70	135	43	55	10	7	3	0	17
Irondequoit		28,424	9,617	12,075	1,246	1,256	553	5	3,672
Mendon									
	1	734	213	364	26	40	17	0	74
	2	576	169	261	21	38	5	0	82
	3	690	186	353	26	49	4	0	72

STATE SENATOR
55TH DISTRICT
DETAIL

LEGISLATIVE DISTRICT OR TOWN	ELECTION DISTRICT	TOTAL VOTERS	DAVID R. NACHBAR	JIM ALESI	JIM ALESI	JIM ALESI	DAVID R. NACHBAR	SCATTER	BLANK AND VOID
			DEM	REP	IND	CON	WOR		
Mendon									
	4	535	165	254	21	18	15	0	62
	5	638	186	331	20	43	10	0	48
	6	609	184	289	20	40	13	0	63
	7	698	179	385	22	40	7	0	65
	8	267	75	122	9	15	9	0	37
	9	548	125	298	20	39	9	0	57
Mendon		5,295	1,482	2,657	185	322	89	0	560
Penfield									
	1	233	82	89	11	15	2	0	34
	2	504	147	223	25	32	14	0	63
	3	358	88	184	16	28	7	0	35
	4	578	113	302	30	50	8	0	75
	5	498	173	207	25	25	10	0	58
	6	437	91	268	15	21	7	0	35
	7	464	141	223	22	35	9	0	34
	8	463	164	172	26	25	8	0	68
	9	573	215	246	18	29	13	0	52
	10	396	138	157	18	25	12	0	46
	11	320	93	159	16	14	4	0	34
	12	506	137	273	17	23	8	0	48
	13	613	181	273	26	31	7	0	95
	14	611	166	296	32	44	9	0	64
	15	682	211	349	23	39	5	0	55
	16	239	83	114	8	8	3	0	23
	17	512	160	255	16	27	3	1	50
	18	350	93	186	14	17	5	0	35
	19	699	225	356	24	28	9	0	57
	20	610	166	322	15	32	10	1	64
	21	602	209	259	22	33	9	0	70
	22	482	192	188	18	24	9	0	51
	23	669	197	334	23	37	9	0	69
	24	670	182	348	32	43	17	0	48
	25	432	111	235	16	18	2	0	50
	26	409	118	206	16	16	7	0	46
	27	556	166	276	16	30	10	0	58
	28	500	165	210	27	25	11	0	62
	29	699	236	306	22	26	18	0	91
	30	733	214	365	29	42	12	0	71
	31	327	118	144	8	12	6	0	39
	32	360	123	161	15	12	9	0	40
	33	466	124	225	21	32	15	0	49
	34	535	125	284	25	21	7	0	73
	35	608	199	293	24	25	9	0	58
	36	489	149	248	21	21	9	0	41

STATE SENATOR
55TH DISTRICT
DETAIL

LEGISLATIVE DISTRICT OR TOWN	ELECTION DISTRICT	TOTAL VOTERS	DAVID R. NACHBAR	JIM ALESI	JIM ALESI	JIM ALESI	DAVID R. NACHBAR	SCATTER	BLANK AND VOID
			DEM	REP	IND	CON	WOR		
Penfield									
	37	753	206	412	30	29	4	0	72
	38	341	87	180	9	14	5	0	46
	39	394	101	210	4	27	8	0	44
	40	514	131	272	21	25	8	0	57
	41	380	94	204	17	21	5	0	39
	42	402	91	205	12	25	2	0	67
		<u>20,967</u>	<u>6,205</u>	<u>10,219</u>	<u>825</u>	<u>1,106</u>	<u>344</u>	<u>2</u>	<u>2,266</u>
Penfield									
Perinton									
	1	693	209	362	14	41	8	0	59
	2	624	187	339	19	25	6	0	48
	3	425	117	248	12	13	4	0	31
	4	434	142	206	25	17	9	0	35
	5	293	90	136	12	17	1	0	37
	6	425	178	170	15	23	9	0	30
	7	560	215	247	17	22	7	0	52
	8	503	154	256	19	26	5	0	43
	9	668	183	297	18	31	8	1	130
	10	567	180	282	23	20	5	0	57
	11	364	120	177	16	13	8	0	30
	12	445	157	212	9	22	9	0	36
	13	433	103	255	13	20	5	0	37
	14	486	156	249	9	20	11	0	41
	15	518	194	224	16	21	7	0	56
	16	396	130	208	6	12	8	0	32
	17	508	177	242	16	21	21	0	31
	18	458	147	210	22	20	9	0	50
	19	470	113	251	21	30	10	0	45
	20	465	152	228	15	25	6	0	39
	21	548	144	282	18	37	7	0	60
	22	359	118	177	14	15	10	0	25
	23	527	171	263	19	21	7	0	46
	24	803	188	475	30	26	9	1	74
	25	377	143	169	15	11	7	0	32
	26	535	165	257	22	36	16	0	39
	27	395	127	180	18	21	7	0	42
	28	413	123	205	13	23	5	0	44
	29	308	102	147	14	13	6	0	26
	30	498	135	253	29	28	3	0	50
	31	599	158	311	20	33	12	0	65
	32	443	134	215	20	16	5	0	53
	33	521	175	245	27	25	10	1	38
	34	577	160	297	24	32	9	0	55
	35	433	144	212	12	21	5	0	39
	36	372	137	158	12	19	9	0	37

STATE SENATOR
55TH DISTRICT
DETAIL

LEGISLATIVE DISTRICT OR TOWN	ELECTION DISTRICT	TOTAL VOTERS	DAVID R. NACHBAR	JIM ALESI	JIM ALESI	JIM ALESI	DAVID R. NACHBAR	SCATTER	BLANK AND VOID
			DEM	REP	IND	CON	WOR		
Perinton									
	37	497	149	246	19	23	7	0	53
	38	606	190	301	23	24	5	0	63
	39	604	167	286	20	42	13	0	76
	40	362	101	183	18	25	5	0	30
	41	340	90	179	12	20	4	0	35
	42	564	180	245	23	27	12	0	77
	43	824	254	432	23	39	7	0	69
	44	431	129	226	14	19	6	0	37
	45	896	240	490	23	51	10	0	82
	46	304	98	136	8	22	6	0	34
	47	553	144	308	17	24	8	0	52
	48	403	124	197	10	17	11	0	44
	49	436	116	258	8	19	4	0	31
	50	241	101	69	14	12	2	0	43
	51	569	121	356	17	23	7	0	45
	52	564	148	289	20	31	7	0	69
	53	413	151	195	12	22	6	0	27
	54	853	216	482	33	41	11	0	70
	55	462	134	263	7	16	7	0	35
	56	675	181	366	22	36	6	0	64
		<u>28,040</u>	<u>8,462</u>	<u>14,152</u>	<u>967</u>	<u>1,349</u>	<u>427</u>	<u>3</u>	<u>2,680</u>
Perinton									
Pittsford									
	1	427	142	204	19	15	12	0	35
	2	417	165	180	15	13	8	0	36
	3	681	195	351	24	19	8	0	84
	4	582	204	286	18	20	5	0	49
	5	395	173	151	14	11	12	0	34
	6	361	142	122	14	12	7	1	63
	7	243	97	105	9	11	4	0	17
	8	484	143	278	11	26	3	0	23
	9	532	163	275	14	21	10	0	49
	10	603	202	291	23	17	8	0	62
	11	451	133	233	13	12	17	0	43
	12	470	165	237	15	17	2	0	34
	13	346	133	147	12	15	2	0	37
	14	603	192	323	13	30	6	0	39
	15	425	153	165	24	20	10	0	53
	16	407	135	202	11	19	8	0	32
	17	632	248	275	21	25	5	0	58
	18	507	188	220	16	18	7	0	58
	19	297	88	151	8	20	6	0	24
	20	493	187	220	8	20	4	0	54
	21	550	228	223	12	26	6	0	55
	22	579	231	259	15	20	8	0	46

STATE SENATOR
55TH DISTRICT
DETAIL

LEGISLATIVE DISTRICT OR TOWN	ELECTION DISTRICT	TOTAL VOTERS	DAVID R. NACHBAR	JIM ALESI	JIM ALESI	JIM ALESI	DAVID R. NACHBAR	SCATTER	BLANK AND VOID
			DEM	REP	IND	CON	WOR		
Pittsford									
	23	438	130	228	10	34	7	0	29
	24	583	191	310	11	17	1	0	53
	25	641	223	320	14	21	6	0	57
	26	487	161	243	21	31	10	0	21
	27	469	145	220	20	28	6	0	50
	28	450	159	221	15	12	5	0	38
	29	452	145	229	21	14	5	0	38
	30	446	145	232	8	14	5	0	42
	31	608	205	300	20	16	6	0	61
	32	510	196	239	9	15	8	0	43
	33	706	215	367	15	24	10	0	75
	34	597	202	298	17	15	2	0	63
		16,872	5,824	8,105	510	648	229	1	1,555
Pittsford									
Riga									
	1	743	182	353	38	52	12	0	106
	2	528	114	267	21	41	14	0	71
	3	401	104	189	17	29	10	0	52
	4	519	129	261	21	43	11	0	54
	5	464	64	274	18	30	8	0	70
	6	466	75	236	30	47	3	0	75
		3,121	668	1,580	145	242	58	0	428
Riga									
Rush									
	1	578	152	288	21	38	8	0	71
	2	412	94	228	17	17	9	0	47
	3	571	182	267	26	37	17	0	42
	4	576	158	296	23	37	13	0	49
		2,137	586	1,079	87	129	47	0	209
Rush									
Wheatland									
	1	521	142	248	22	33	6	0	70
	2	495	134	243	18	34	7	0	59
	3	629	188	279	29	35	10	0	88
	4	533	143	244	24	40	12	0	70
	5	535	124	286	16	38	8	0	63
		2,713	731	1,300	109	180	43	0	350
Wheatland									
TOWNS		143,907	44,592	67,340	5,544	7,255	2,501	14	16,661
GRAND TOTAL:		161,316	53,272	71,568	6,073	7,762	2,957	15	19,669

STATE SENATOR
56TH DISTRICT
SUMMARY

LEGISLATIVE DISTRICT OR TOWN	TOTAL VOTERS	RICHARD A. DOLLINGER	JOSEPH E. ROBACH	JOSEPH E. ROBACH	JOSEPH E. ROBACH	RICHARD A. DOLLINGER	SCATTER	BLANK AND VOID
		DEM	REP	IND	CON	WOR		
Leg. Dist. 06	2,426	686	1,230	143	137	53	1	176
Leg. Dist. 07	1,241	352	626	80	57	29	0	97
Leg. Dist. 21	5,717	3,474	1,171	148	95	185	0	644
Leg. Dist. 22	6,454	4,510	795	103	84	112	0	850
Leg. Dist. 23	7,598	4,192	2,003	254	177	300	3	669
Leg. Dist. 24	5,844	3,172	1,500	171	151	321	2	527
Leg. Dist. 25	7,905	5,095	1,292	194	107	230	1	986
Leg. Dist. 26	1,458	538	632	65	80	25	0	118
Leg. Dist. 27	10,680	6,533	2,238	275	187	296	4	1,147
Leg. Dist. 28	1,396	804	247	45	37	27	0	236
Leg. Dist. 29	4,345	2,756	787	96	66	100	0	540
CITY	55,064	32,112	12,521	1,574	1,178	1,678	11	5,990
Brighton	19,254	9,221	7,118	604	531	493	5	1,282
Greece	49,283	12,148	27,482	2,515	3,153	696	3	3,286
Parma	8,114	1,694	4,653	458	596	122	0	591
TOWNS	76,651	23,063	39,253	3,577	4,280	1,311	8	5,159
GRAND TOTAL:	131,715	55,175	51,774	5,151	5,458	2,989	19	11,149

STATE SENATOR
56TH DISTRICT
DETAIL

LEGISLATIVE DISTRICT OR TOWN	ELECTION DISTRICT	TOTAL VOTERS	RICHARD A. DOLLINGER	JOSEPH E. ROBACH	JOSEPH E. ROBACH	JOSEPH E. ROBACH	RICHARD A. DOLLINGER	SCATTER	BLANK AND VOID
			DEM	REP	IND	CON	WOR		
Leg. Dist. 06									
	1	583	147	317	40	29	11	0	39
	2	278	92	123	24	12	8	0	19
	3	380	83	213	19	28	9	0	28
	4	414	136	203	27	19	6	0	23
	5	369	96	190	19	27	11	0	26
	6	402	132	184	14	22	8	1	41
Leg. Dist. 06		2,426	686	1,230	143	137	53	1	176
Leg. Dist. 07									
	1	574	154	298	44	26	12	0	40
	2	363	114	175	18	15	8	0	33
	3	304	84	153	18	16	9	0	24
Leg. Dist. 07		1,241	352	626	80	57	29	0	97
Leg. Dist. 21									
	2	367	185	124	11	8	9	0	30
	6	408	210	93	10	9	27	0	59
	8	180	96	46	11	5	10	0	12
	9	418	226	103	12	10	24	0	43
	10	468	265	136	14	10	8	0	35
	11/29-17	277	169	54	8	3	6	0	37
	13	221	130	37	6	3	28	0	17
	17/28	452	262	97	10	14	8	0	61
	18	440	303	69	6	6	4	0	52
	19	176	121	20	5	3	5	0	22
	22	497	304	105	7	7	11	0	63
	23	354	222	61	11	5	15	0	40
	25	428	267	83	7	7	10	0	54
	26	395	305	35	7	0	6	0	42
	27	269	175	33	13	3	6	0	39
	29	165	103	32	5	2	3	0	20
	31/34	170	108	36	5	0	3	0	18
	32	32	23	7	0	0	2	0	0
Leg. Dist. 21		5,717	3,474	1,171	148	95	185	0	644
Leg. Dist. 22									
	1	495	325	84	7	9	14	0	56
	2	196	154	19	2	1	1	0	19
	3	303	198	46	5	4	6	0	44
	4	173	125	21	2	2	4	0	19
	5	330	229	37	4	4	3	0	53
	6	274	200	25	3	3	1	0	42
	7	219	161	23	3	3	5	0	24
	8	310	217	50	5	3	7	0	28
	9	291	201	39	5	7	7	0	32
	10	271	198	24	4	2	7	0	36

STATE SENATOR
56TH DISTRICT
DETAIL

LEGISLATIVE DISTRICT OR TOWN	ELECTION DISTRICT	TOTAL VOTERS	RICHARD A. DOLLINGER	JOSEPH E. ROBACH	JOSEPH E. ROBACH	JOSEPH E. ROBACH	RICHARD A. DOLLINGER	SCATTER	BLANK AND VOID
			DEM	REP	IND	CON	WOR		
Leg. Dist. 22									
	11	309	219	42	4	8	7	0	29
	12	279	202	30	2	1	3	0	41
	13	160	118	9	1	1	4	0	27
	14	332	211	54	5	4	6	0	52
	15	337	266	26	7	2	0	0	36
	16	167	107	21	3	3	6	0	27
	17	158	99	19	3	4	6	0	27
	18	195	128	14	3	2	8	0	40
	19	258	188	30	8	4	3	0	25
	20	345	254	39	8	7	2	0	35
	21	231	157	27	5	3	3	0	36
	22	399	280	53	7	3	3	0	53
	23	259	186	37	3	3	2	0	28
	24	163	87	26	4	1	4	0	41
Leg. Dist. 22		6,454	4,510	795	103	84	112	0	850
Leg. Dist. 23									
	1	219	111	69	3	9	10	0	17
	2	544	317	110	19	13	28	0	57
	3	302	171	69	16	5	19	0	22
	4	548	315	139	15	19	22	0	38
	5	507	289	117	20	15	18	0	48
	6	268	138	83	11	4	7	0	25
	7	488	280	117	21	11	26	0	33
	8	448	252	106	15	8	21	0	46
	9	263	144	74	5	5	8	0	27
	10	385	223	95	11	7	14	0	35
	11	383	208	100	15	9	13	1	37
	12	428	221	139	20	8	12	0	28
	14	378	212	97	10	10	15	0	34
	15	313	179	74	9	9	9	0	33
	16	432	246	99	17	4	17	0	49
	20	411	236	112	12	10	15	0	26
	21	333	174	116	10	10	10	1	12
	22	294	142	99	9	6	16	0	22
	23	228	127	50	7	4	7	1	32
	24	426	207	138	9	11	13	0	48
Leg. Dist. 23		7,598	4,192	2,003	254	177	300	3	669
Leg. Dist. 24									
	1	444	248	113	16	12	35	1	19
	2	333	206	71	7	5	32	0	12
	3	421	224	112	11	11	24	1	38
	4	442	240	120	19	13	19	0	31
	5	432	219	141	5	11	14	0	42

STATE SENATOR
56TH DISTRICT
DETAIL

LEGISLATIVE DISTRICT OR TOWN	ELECTION DISTRICT	TOTAL VOTERS	RICHARD A. DOLLINGER	JOSEPH E. ROBACH	JOSEPH E. ROBACH	JOSEPH E. ROBACH	RICHARD A. DOLLINGER	SCATTER	BLANK AND VOID
			DEM	REP	IND	CON	WOR		
Leg. Dist. 24									
	7	253	116	78	10	13	10	0	26
	8	404	218	108	18	17	16	0	27
	9	283	130	94	9	17	14	0	19
	10	481	293	89	15	4	42	0	38
	11	274	140	70	5	6	8	0	45
	12	145	75	35	4	1	1	0	29
	13	393	220	90	13	11	31	0	28
	14	489	273	103	12	10	37	0	54
	15	482	259	116	17	13	18	0	59
	16	404	239	97	8	5	18	0	37
	17	164	72	63	2	2	2	0	23
Leg. Dist. 24		5,844	3,172	1,500	171	151	321	2	527
Leg. Dist. 25									
	1	515	320	109	14	10	12	1	49
	2	390	280	48	7	3	9	0	43
	3	477	312	84	10	9	6	0	56
	4	111	78	6	2	0	0	0	25
	5	346	228	44	8	7	7	0	52
	6	408	251	70	20	2	17	0	48
	7	436	335	40	6	1	10	0	44
	8	495	344	69	6	6	10	0	60
	9	292	202	42	3	2	5	0	38
	10	398	246	73	11	7	14	0	47
	11	383	267	46	7	2	11	0	50
	12	516	288	106	25	15	40	0	42
	13	427	298	35	5	3	12	0	74
	14/24	524	311	113	16	11	25	0	48
	15	321	228	29	2	3	3	0	56
	16	112	64	23	3	1	4	0	17
	17	241	172	25	5	1	4	0	34
	18	508	270	128	16	9	17	0	68
	19/21	243	141	47	7	2	6	0	40
	20/25	476	283	97	12	8	10	0	66
	22	286	177	58	9	5	8	0	29
Leg. Dist. 25		7,905	5,095	1,292	194	107	230	1	986
Leg. Dist. 26									
	2	166	100	46	3	6	3	0	8
	3	277	93	122	12	20	9	0	21
	4	311	86	156	20	18	2	0	29
	5	342	144	132	13	16	5	0	32
	11	359	114	174	17	20	6	0	28
	17	3	1	2	0	0	0	0	0
Leg. Dist. 26		1,458	538	632	65	80	25	0	118

STATE SENATOR
56TH DISTRICT
DETAIL

LEGISLATIVE DISTRICT OR TOWN	ELECTION DISTRICT	TOTAL VOTERS	RICHARD A. DOLLINGER	JOSEPH E. ROBACH	JOSEPH E. ROBACH	JOSEPH E. ROBACH	RICHARD A. DOLLINGER	SCATTER	BLANK AND VOID
			DEM	REP	IND	CON	WOR		
Leg. Dist. 27									
	1	502	260	140	29	21	9	0	43
	2	478	295	108	15	9	8	1	42
	3	416	223	120	11	9	19	0	34
	4	509	295	109	8	19	21	0	57
	5	508	307	98	15	6	24	0	58
	6	551	354	104	16	7	7	0	63
	7	461	266	114	15	14	19	1	32
	8	562	356	91	10	4	15	0	86
	9	516	339	100	10	2	13	0	52
	10	449	230	123	16	11	16	0	53
	11	523	300	125	10	14	18	1	55
	12	422	261	98	8	4	13	0	38
	13	503	322	89	15	6	17	0	54
	14	374	251	61	13	5	7	1	36
	15	415	267	85	15	5	12	0	31
	16	485	293	114	10	6	13	0	49
	17	267	166	54	4	5	6	0	32
	18	405	258	81	9	5	11	0	41
	19	481	292	97	14	13	15	0	50
	20	333	214	50	5	3	6	0	55
	21	256	165	58	4	2	1	0	26
	22	576	389	90	9	8	8	0	72
	23	283	177	41	8	5	9	0	43
	28	405	253	88	6	4	9	0	45
Leg. Dist. 27		10,680	6,533	2,238	275	187	296	4	1,147
Leg. Dist. 28									
	3	247	135	48	17	3	2	0	42
	8	398	228	74	11	14	6	0	65
	12	237	148	36	5	4	6	0	38
	15	191	104	33	6	8	4	0	36
	22	238	134	43	6	7	8	0	40
	24	85	55	13	0	1	1	0	15
Leg. Dist. 28		1,396	804	247	45	37	27	0	236
Leg. Dist. 29									
	1	66	46	10	1	0	2	0	7
	2	154	90	19	5	1	5	0	34
	3	327	190	81	5	6	5	0	40
	7	61	39	8	0	2	1	0	11
	10	442	289	83	10	6	8	0	46
	12	387	236	89	8	6	10	0	38
	13	401	277	67	8	4	4	0	41
	14	342	208	69	12	6	7	0	40
	15	364	236	63	7	2	7	0	49

STATE SENATOR
56TH DISTRICT
DETAIL

LEGISLATIVE DISTRICT OR TOWN	ELECTION DISTRICT	TOTAL VOTERS	RICHARD A. DOLLINGER	JOSEPH E. ROBACH	JOSEPH E. ROBACH	JOSEPH E. ROBACH	RICHARD A. DOLLINGER	SCATTER	BLANK AND VOID
			DEM	REP	IND	CON	WOR		
Leg. Dist. 29									
	16	205	128	38	5	1	5	0	28
	20	609	395	100	14	7	16	0	77
	24	472	289	93	9	14	15	0	52
	26	344	209	44	9	8	13	0	61
	27	171	124	23	3	3	2	0	16
Leg. Dist. 29		4,345	2,756	787	96	66	100	0	540
CITY		55,064	32,112	12,521	1,574	1,178	1,678	11	5,990
Brighton									
	1	522	276	179	9	13	20	1	24
	2	351	137	144	15	11	12	0	32
	3	382	162	144	17	10	10	0	39
	4	414	227	133	13	3	14	0	24
	5	444	243	136	13	10	15	0	27
	6	601	278	238	26	10	19	0	30
	7	413	175	150	13	14	18	1	42
	8	463	189	205	18	20	4	0	27
	9	389	201	146	6	9	11	0	16
	10	475	254	180	4	11	11	0	15
	11	537	241	205	20	14	20	0	37
	12	565	304	197	21	11	9	0	23
	13	350	165	135	18	11	6	0	15
	14	354	176	111	13	7	17	0	30
	15	388	176	139	13	19	17	0	24
	16	320	108	175	12	10	1	0	14
	17	241	158	39	6	1	2	0	35
	18	416	209	137	16	14	16	0	24
	19	278	147	100	4	9	10	0	8
	20	385	187	126	10	17	9	0	36
	21	400	184	156	11	10	13	0	26
	22	458	213	186	6	19	4	0	30
	23	361	193	127	12	7	9	0	13
	24	485	184	215	16	18	9	0	43
	25	345	178	119	9	11	12	0	16
	26	383	142	170	14	14	12	0	31
	27	346	185	129	13	6	6	0	7
	28	558	244	238	15	13	14	1	33
	29	320	137	137	11	9	9	0	17
	30	774	388	254	16	17	10	0	89
	31	373	184	155	7	4	10	0	13
	32	496	221	190	15	12	17	0	41
	33	479	234	178	18	21	12	0	16
	34	417	181	170	19	17	9	1	20
	35	412	205	138	13	11	9	0	36
	36	368	196	107	12	9	8	0	36

STATE SENATOR
56TH DISTRICT
DETAIL

LEGISLATIVE DISTRICT OR TOWN	ELECTION DISTRICT	TOTAL VOTERS	RICHARD A. DOLLINGER	JOSEPH E. ROBACH	JOSEPH E. ROBACH	JOSEPH E. ROBACH	RICHARD A. DOLLINGER	SCATTER	BLANK AND VOID
			DEM	REP	IND	CON	WOR		
Brighton									
	37	517	284	160	13	16	9	0	35
	38	517	270	182	12	14	9	1	29
	39	384	170	146	21	16	13	0	18
	40	693	348	257	23	11	11	0	43
	41	514	254	181	11	8	12	0	48
	42	138	66	54	3	6	6	0	3
	43	468	206	179	18	12	11	0	42
	44	232	108	77	9	3	9	0	26
	45	329	133	130	15	17	8	0	26
	46	199	100	64	5	6	1	0	23
		<u>19,254</u>	<u>9,221</u>	<u>7,118</u>	<u>604</u>	<u>531</u>	<u>493</u>	<u>5</u>	<u>1,282</u>
Brighton									
Greece									
	1	390	102	204	26	29	7	0	22
	2	454	94	257	25	35	12	0	31
	3	423	103	258	21	20	5	0	16
	4	362	85	204	24	27	5	1	16
	5	350	100	182	21	16	4	0	27
	6	351	101	172	15	31	4	0	28
	7	446	137	213	33	21	14	0	28
	8	425	116	227	18	33	6	0	25
	9	419	107	225	23	26	7	0	31
	10	380	101	190	22	24	11	0	32
	11	231	78	108	11	15	5	0	14
	12	268	75	131	20	13	6	0	23
	13	378	87	211	22	26	2	0	30
	14	332	92	178	9	28	5	0	20
	15	359	85	204	23	22	3	0	22
	16	289	62	167	19	17	1	0	23
	17	528	127	295	25	38	10	0	33
	18	500	116	284	30	35	8	0	27
	19	391	103	217	20	16	5	0	30
	20	422	121	210	24	26	7	0	34
	21	376	88	194	24	33	2	0	35
	22	338	97	177	24	16	7	0	17
	23	613	178	324	25	32	14	0	40
	24	562	119	332	43	34	8	0	26
	25	441	107	248	25	22	9	0	30
	26	380	107	198	20	27	6	0	22
	27	611	197	268	28	32	12	0	74
	28	532	99	325	28	34	9	0	37
	29	446	112	233	22	33	6	0	40
	30	315	82	175	11	14	4	0	29
	31	362	94	194	17	24	4	0	29
	32	428	111	217	26	28	11	0	35

STATE SENATOR
56TH DISTRICT
DETAIL

LEGISLATIVE DISTRICT OR TOWN	ELECTION DISTRICT	TOTAL VOTERS	RICHARD A. DOLLINGER DEM	JOSEPH E. ROBACH REP	JOSEPH E. ROBACH IND	JOSEPH E. ROBACH CON	RICHARD A. DOLLINGER WOR	SCATTER	BLANK AND VOID
Greece									
	33	567	121	326	29	42	7	0	42
	34	444	112	230	27	32	7	0	36
	35	429	87	230	29	36	11	0	36
	36	514	118	302	31	31	7	0	25
	37	314	72	172	22	26	5	0	17
	38	534	123	306	25	30	8	1	41
	39	290	84	146	12	27	7	0	14
	40	364	100	180	22	28	6	0	28
	41	478	104	270	18	30	7	0	49
	42	432	128	228	23	18	9	0	26
	43	392	82	238	15	32	1	0	24
	44	609	150	358	23	30	7	0	41
	45	639	150	390	22	36	9	0	32
	46	319	100	160	12	19	6	0	22
	47	412	86	226	30	37	7	0	26
	48	323	83	178	17	19	6	0	20
	49	330	81	201	16	17	3	0	12
	50	439	98	255	26	38	6	0	16
	51	283	60	168	16	26	2	0	11
	52	569	145	333	33	34	5	0	19
	53	501	193	213	20	18	4	0	53
	54	505	120	292	21	33	6	1	32
	55	346	77	202	11	29	7	0	20
	56	525	108	319	24	41	9	0	24
	57	459	112	234	21	39	8	0	45
	58	560	125	320	25	39	7	0	44
	59	449	196	152	17	12	12	0	60
	60	393	107	201	23	18	7	0	37
	61	450	111	243	29	33	4	0	30
	62	589	162	321	26	30	10	0	40
	63	510	161	241	20	40	12	0	36
	64	366	98	201	15	24	3	0	25
	65	403	116	233	12	11	2	0	29
	66	274	80	145	10	15	2	0	22
	67	368	90	211	16	19	6	0	26
	68	510	93	319	26	41	4	0	27
	69	298	80	171	12	15	3	0	17
	70	822	178	498	42	44	10	0	50
	71	543	119	331	25	34	5	0	29
	72	503	104	310	19	40	4	0	26
	73	296	78	172	10	12	5	0	19
	74	469	162	206	26	21	15	0	39
	75	385	91	217	18	24	3	0	32
	76	335	70	201	17	25	2	0	20
	77	469	121	259	30	27	4	0	28

STATE SENATOR
56TH DISTRICT
DETAIL

LEGISLATIVE DISTRICT OR TOWN	ELECTION DISTRICT	TOTAL VOTERS	RICHARD A. DOLLINGER DEM	JOSEPH E. ROBACH REP	JOSEPH E. ROBACH IND	JOSEPH E. ROBACH CON	RICHARD A. DOLLINGER WOR	SCATTER	BLANK AND VOID
Greece									
	78	342	79	200	16	13	3	0	31
	79	657	131	400	40	43	9	0	34
	80	563	116	351	21	37	10	0	28
	81	297	62	187	15	14	2	0	17
	82	475	170	221	19	14	7	0	44
	83	324	102	174	15	13	1	0	19
	84	528	121	294	30	41	5	0	37
	85	574	121	319	23	55	9	0	47
	86	592	109	378	31	41	4	0	29
	87	398	86	243	17	25	6	0	21
	88	442	93	273	17	34	2	0	23
	89	389	93	228	18	24	5	0	21
	90	544	94	352	18	38	9	0	33
	91	778	169	465	42	49	6	0	47
	92	677	190	356	33	37	9	0	52
	93	653	204	331	36	37	3	0	42
	94	456	92	249	21	45	10	0	39
	95	340	100	177	15	15	5	0	28
	96	588	135	341	36	37	4	0	35
	97	717	134	456	40	41	5	0	41
	98	598	165	328	28	27	15	0	35
	99	515	92	312	33	37	10	0	31
	100	646	162	364	38	34	7	0	41
	101	336	75	204	12	26	1	0	18
	102	710	171	385	38	60	11	0	45
	103	564	114	320	34	60	3	0	33
	104	514	118	310	29	32	5	0	20
	105	353	60	236	19	18	5	0	15
	106	423	110	234	22	31	5	0	21
	107	322	69	188	16	19	6	0	24
	108	250	51	145	17	19	5	0	13
	109	607	141	330	39	38	10	0	49
Greece		49,283	12,148	27,482	2,515	3,153	696	3	3,286
Parma									
	1	555	127	302	27	44	5	0	50
	2	661	124	392	39	41	12	0	53
	3	473	92	282	25	38	9	0	27
	4	530	126	294	27	41	8	0	34
	5	361	76	210	27	22	10	0	16
	6	235	40	143	15	22	2	0	13
	7	508	90	309	19	33	10	0	47
	8	660	144	389	34	47	5	0	41
	9	539	111	314	32	37	7	0	38
	10	535	110	309	29	55	9	0	23

STATE SENATOR
56TH DISTRICT
DETAIL

LEGISLATIVE DISTRICT OR TOWN	ELECTION DISTRICT	TOTAL VOTERS	RICHARD A. DOLLINGER DEM	JOSEPH E. ROBACH REP	JOSEPH E. ROBACH IND	JOSEPH E. ROBACH CON	RICHARD A. DOLLINGER WOR	SCATTER	BLANK AND VOID
Parma									
	11	565	156	290	29	47	7	0	36
	12	579	144	322	33	28	13	0	39
	13	840	157	504	42	57	8	0	72
	14	508	108	268	37	35	11	0	49
	15	565	89	325	43	49	6	0	53
Parma		8,114	1,694	4,653	458	596	122	0	591
TOWNS		76,651	23,063	39,253	3,577	4,280	1,311	8	5,159
GRAND TOTAL:		131,715	55,175	51,774	5,151	5,458	2,989	19	11,149

STATE SENATOR
62ND DISTRICT
SUMMARY

LEGISLATIVE DISTRICT OR TOWN	TOTAL VOTERS	BRIAN D. GREAR	GEORGE D. MAZIARZ	GEORGE D. MAZIARZ	GEORGE D. MAZIARZ	GEORGE D. MAZIARZ	SCATTER	BLANK AND VOID
		DEM	REP	IND	CON	WOR		
Leg. Dist. 27	385	189	53	9	7	7	0	120
Leg. Dist. 28	4,166	2,140	616	83	100	93	0	1,134
CITY	4,551	2,329	669	92	107	100	0	1,254
Clarkson	3,047	691	1,432	148	239	68	1	468
Gates	13,967	4,713	4,835	445	639	299	0	3,036
Hamlin	4,199	800	2,016	232	277	113	0	761
Ogden	10,184	2,453	4,591	397	715	180	0	1,848
Sweden	5,297	1,429	2,326	202	317	106	2	915
TOWNS	36,694	10,086	15,200	1,424	2,187	766	3	7,028
GRAND TOTAL:	41,245	12,415	15,869	1,516	2,294	866	3	8,282

STATE SENATOR
62ND DISTRICT
DETAIL

LEGISLATIVE DISTRICT OR TOWN	ELECTION DISTRICT	TOTAL VOTERS	BRIAN D. GREAR	GEORGE D. MAZIARZ	GEORGE D. MAZIARZ	GEORGE D. MAZIARZ	GEORGE D. MAZIARZ	SCATTER	BLANK AND VOID
			DEM	REP	IND	CON	WOR		
Leg. Dist. 27									
	27	385	189	53	9	7	7	0	120
Leg. Dist. 27		385	189	53	9	7	7	0	120
Leg. Dist. 28									
	1	308	153	45	9	4	9	0	88
	2	318	140	71	10	7	6	0	84
	4	401	200	49	6	5	13	0	128
	5	229	115	46	3	3	4	0	58
	6	300	152	42	7	6	10	0	83
	7	513	270	85	10	7	4	0	137
	9	234	105	40	6	9	6	0	68
	10	214	110	34	6	8	4	0	52
	11/25	397	201	58	6	15	11	0	106
	13	346	207	30	4	12	8	0	85
	14	454	271	53	7	14	6	0	103
	16	291	135	50	7	7	6	0	86
	17	161	81	13	2	3	6	0	56
Leg. Dist. 28		4,166	2,140	616	83	100	93	0	1,134
CITY		4,551	2,329	669	92	107	100	0	1,254
Clarkson									
	1	568	119	273	26	48	20	0	82
	2	436	106	192	20	36	8	0	74
	3	502	130	248	13	36	9	1	65
	4	652	141	324	29	44	6	0	108
	5	497	96	220	36	49	15	0	81
	6	392	99	175	24	26	10	0	58
Clarkson		3,047	691	1,432	148	239	68	1	468
Gates									
	1	307	92	115	12	19	7	0	62
	2	393	119	133	9	13	13	0	106
	3	402	151	108	9	19	9	0	106
	4	415	145	133	4	24	6	0	103
	5	439	120	184	17	16	6	0	96
	6	466	162	157	17	20	15	0	95
	7	762	235	309	22	25	21	0	150
	8	332	103	135	13	11	3	0	67
	9	451	161	130	19	17	10	0	114
	10	247	101	78	5	17	2	0	44
	11	324	109	121	11	15	10	0	58
	12	288	96	98	9	13	8	0	64
	13	452	166	138	19	18	10	0	101
	14	329	102	111	12	6	7	0	91
	15	655	220	217	15	35	17	0	151

STATE SENATOR
62ND DISTRICT
DETAIL

LEGISLATIVE DISTRICT OR TOWN	ELECTION DISTRICT	TOTAL VOTERS	BRIAN D. GREAR	GEORGE D. MAZIARZ	GEORGE D. MAZIARZ	GEORGE D. MAZIARZ	GEORGE D. MAZIARZ	SCATTER	BLANK AND VOID
			DEM	REP	IND	CON	WOR		
Gates									
	16	354	126	113	7	26	4	0	78
	17	431	172	133	12	18	11	0	85
	18	472	127	191	17	27	7	0	103
	19	394	89	182	13	21	12	0	77
	20	387	154	132	12	15	14	0	60
	21	393	114	145	10	11	18	0	95
	22	339	109	129	8	25	2	0	66
	23	379	125	134	15	31	6	0	68
	24	504	168	170	15	19	10	0	122
	25	344	112	135	11	7	3	0	76
	26	483	144	175	25	30	18	0	91
	27	521	194	158	21	21	4	0	123
	28	331	115	127	12	2	4	0	71
	29	421	162	115	18	22	4	0	100
	30	264	108	69	11	14	4	0	58
	31	339	107	116	6	20	6	0	84
	32	464	171	165	11	22	13	0	82
	33	220	85	65	6	7	4	0	53
	34	381	135	121	10	22	8	0	85
	35	284	114	93	12	11	3	0	51
Gates		13,967	4,713	4,835	445	639	299	0	3,036
Hamlin									
	1	462	118	201	27	34	15	0	67
	2	497	88	261	27	32	11	0	78
	3	355	66	171	15	16	7	0	80
	4	332	50	180	21	20	9	0	52
	5	409	71	186	31	23	12	0	86
	6	342	82	133	20	27	17	0	63
	7	558	109	272	25	41	15	0	96
	8	328	58	152	20	20	9	0	69
	9	289	44	147	18	23	6	0	51
	10	542	92	281	24	36	11	0	98
	11	85	22	32	4	5	1	0	21
Hamlin		4,199	800	2,016	232	277	113	0	761
Ogden									
	1	472	118	196	23	37	8	0	90
	2	500	115	246	19	29	11	0	80
	3	681	161	353	27	36	12	0	92
	4	471	117	205	17	41	5	0	86
	5	461	97	230	19	28	12	0	75
	6	623	178	258	25	38	6	0	118
	7	314	90	122	7	23	4	0	68
	8	531	134	228	19	25	12	0	113
	9	473	117	213	17	32	7	0	87

STATE SENATOR
62ND DISTRICT
DETAIL

LEGISLATIVE DISTRICT OR TOWN	ELECTION DISTRICT	TOTAL VOTERS	BRIAN D. GREAR	GEORGE D. MAZIARZ	GEORGE D. MAZIARZ	GEORGE D. MAZIARZ	GEORGE D. MAZIARZ	SCATTER	BLANK AND VOID
			DEM	REP	IND	CON	WOR		
Ogden									
	10	469	126	199	14	45	7	0	78
	11	456	101	219	16	43	5	0	72
	12	624	160	246	26	41	13	0	138
	13	483	118	207	23	27	10	0	98
	14	466	117	206	16	32	13	0	82
	15	615	118	290	33	35	11	0	128
	16	333	59	187	15	27	5	0	40
	17	435	97	196	18	27	8	0	89
	18	617	162	250	24	50	12	0	119
	19	578	139	261	26	44	9	0	99
	20	582	129	279	13	55	10	0	96
Ogden		10,184	2,453	4,591	397	715	180	0	1,848
Sweden									
	1	486	98	233	27	33	10	0	85
	2	433	151	123	18	17	9	1	114
	3	568	174	242	21	22	7	0	102
	4	625	170	286	23	36	15	0	95
	5	154	41	70	4	11	3	0	25
	6	474	126	215	20	28	15	0	70
	7	533	155	249	22	34	5	0	68
	8	395	100	182	10	28	12	0	63
	9	377	113	155	17	23	7	0	62
	10	632	129	315	21	49	11	1	106
	11	187	70	46	6	9	7	0	49
	12	433	102	210	13	27	5	0	76
Sweden		5,297	1,429	2,326	202	317	106	2	915
TOWNS		36,694	10,086	15,200	1,424	2,187	766	3	7,028
GRAND TOTAL:		41,245	12,415	15,869	1,516	2,294	866	3	8,282

MEMBER OF ASSEMBLY
130TH DISTRICT
SUMMARY

<u>LEGISLATIVE DISTRICT OR TOWN</u>	<u>TOTAL VOTERS</u>	<u>JOE ERRIGO REP</u>	<u>JOE ERRIGO IND</u>	<u>JOE ERRIGO CON</u>	<u>SCATTER</u>	<u>BLANK AND VOID</u>
Henrietta	18,004	6,547	933	907	5	9,612
Mendon	5,295	2,425	251	331	4	2,284
Pittsford	16,872	7,294	714	682	10	8,172
GRAND TOTAL:	<u>40,171</u>	<u>16,266</u>	<u>1,898</u>	<u>1,920</u>	<u>19</u>	<u>20,068</u>

MEMBER OF ASSEMBLY
130TH DISTRICT
DETAIL

<u>LEGISLATIVE DISTRICT OR TOWN</u>	<u>ELECTION DISTRICT</u>	<u>TOTAL VOTERS</u>	<u>JOE ERRIGO REP</u>	<u>JOE ERRIGO IND</u>	<u>JOE ERRIGO CON</u>	<u>SCATTER</u>	<u>BLANK AND VOID</u>
Henrietta							
	1	602	254	30	40	0	278
	2	441	183	29	31	0	198
	3	693	140	27	12	0	514
	4	489	128	25	15	0	321
	5	467	178	19	30	0	240
	6	452	168	22	25	0	237
	7	394	144	29	31	0	190
	8	460	193	31	17	0	219
	9	419	130	24	20	0	245
	10	462	188	21	25	0	228
	11	431	116	17	18	0	280
	12	418	169	32	22	0	195
	13	540	187	32	26	0	295
	14	383	148	15	23	0	197
	15	486	150	29	33	0	274
	16	329	134	10	14	0	171
	17	507	179	33	31	1	263
	18	511	178	21	32	0	280
	19	432	172	19	29	0	212
	20	616	244	34	25	0	313
	21	346	127	18	17	0	184
	22	619	264	37	26	0	292
	23	436	127	27	22	1	259
	24	548	185	33	27	1	302
	25	409	175	17	30	0	187
	26	795	319	38	52	1	385
	27	699	299	34	46	0	320
	28	535	219	29	28	0	259
	29	952	316	42	31	0	563
	30	913	319	49	46	0	499
	31	322	80	22	16	1	203
	32	582	253	24	17	0	288
	33	396	157	10	17	0	212
	34	293	78	14	9	0	192
	35	<u>627</u>	<u>246</u>	<u>40</u>	<u>24</u>	<u>0</u>	<u>317</u>
Henrietta		18,004	6,547	933	907	5	9,612
Mendon							
	1	734	338	41	42	0	313
	2	576	233	27	35	0	281
	3	690	326	32	54	0	278
	4	535	227	26	16	0	266
	5	638	309	20	45	1	263
	6	609	269	35	45	0	260
	7	698	343	32	41	2	280

MEMBER OF ASSEMBLY
130TH DISTRICT
DETAIL

LEGISLATIVE DISTRICT OR TOWN	ELECTION DISTRICT	TOTAL VOTERS	JOE ERRIGO	JOE ERRIGO	JOE ERRIGO	SCATTER	BLANK AND VOID
			REP	IND	CON		
Mendon							
	8	267	109	8	15	0	135
	9	548	271	30	38	1	208
Mendon		5,295	2,425	251	331	4	2,284
Pittsford							
	1	427	157	24	22	1	223
	2	417	158	17	15	0	227
	3	681	316	23	14	0	328
	4	582	252	32	21	0	277
	5	395	148	17	10	0	220
	6	361	104	19	13	0	225
	7	243	90	12	10	0	131
	8	484	253	22	27	0	182
	9	532	243	25	20	0	244
	10	603	247	30	19	1	306
	11	451	196	14	12	0	229
	12	470	233	24	17	1	195
	13	346	149	16	18	0	163
	14	603	288	14	30	0	271
	15	425	129	19	21	1	255
	16	407	177	19	23	0	188
	17	632	237	30	25	0	340
	18	507	184	20	18	0	285
	19	297	131	6	19	0	141
	20	493	211	22	23	1	236
	21	550	209	21	27	0	293
	22	579	241	16	20	0	302
	23	438	190	12	31	0	205
	24	583	304	13	19	1	246
	25	641	304	24	26	1	286
	26	487	226	30	33	0	198
	27	469	184	27	30	0	228
	28	450	211	20	11	0	208
	29	452	212	24	15	2	199
	30	446	198	18	16	0	214
	31	608	281	34	22	1	270
	32	510	218	15	14	0	263
	33	706	338	34	26	0	308
	34	597	275	21	15	0	286
Pittsford		16,872	7,294	714	682	10	8,172
GRAND TOTAL:		40,171	16,266	1,898	1,920	19	20,068

MEMBER OF ASSEMBLY
131ST DISTRICT
SUMMARY

LEGISLATIVE DISTRICT OR TOWN	TOTAL VOTERS	SUSAN V. JOHN DEM	JEFFERY R. MORROW REP	RAFAEL COLON IND	SUSAN V. JOHN WOR	SCATTER	BLANK AND VOID
Leg. Dist. 21	4,423	2,665	551	101	176	0	930
Leg. Dist. 23	5,651	3,301	951	166	226	3	1,004
Leg. Dist. 24	6,151	3,640	971	179	335	1	1,025
Leg. Dist. 25	2,190	1,381	237	58	116	0	398
Leg. Dist. 26	600	382	71	9	25	0	113
Leg. Dist. 28	4,700	2,810	520	107	127	0	1,136
Leg. Dist. 29	5,723	3,569	726	117	128	0	1,183
CITY	<u>29,438</u>	<u>17,748</u>	<u>4,027</u>	<u>737</u>	<u>1,133</u>	<u>4</u>	<u>5,789</u>
Chili	15,378	6,178	5,574	347	388	0	2,891
Riga	3,121	1,032	1,239	82	63	0	705
Rush	2,137	832	853	41	48	1	362
Wheatland	2,713	1,106	962	50	81	0	514
TOWNS	<u>23,349</u>	<u>9,148</u>	<u>8,628</u>	<u>520</u>	<u>580</u>	<u>1</u>	<u>4,472</u>
GRAND TOTAL:	<u><u>52,787</u></u>	<u><u>26,896</u></u>	<u><u>12,655</u></u>	<u><u>1,257</u></u>	<u><u>1,713</u></u>	<u><u>5</u></u>	<u><u>10,261</u></u>

MEMBER OF ASSEMBLY
131ST DISTRICT
DETAIL

LEGISLATIVE DISTRICT OR TOWN	ELECTION DISTRICT	TOTAL VOTERS	SUSAN V. JOHN	JEFFERY R. MORROW	RAFAEL COLON	SUSAN V. JOHN	SCATTER	BLANK AND VOID
			DEM	REP	IND	WOR		
Leg. Dist. 21								
	3	251	149	27	7	10	0	58
	4	255	165	21	5	3	0	61
	5/16	522	294	83	12	18	0	115
	6	408	237	49	11	27	0	84
	9	418	236	72	10	20	0	80
	12	466	264	71	10	19	0	102
	13	221	133	25	7	24	0	32
	15	476	284	70	12	16	0	94
	17/28	452	280	42	9	11	0	110
	21	404	271	36	10	15	0	72
	29	165	110	14	2	1	0	38
	31/34	170	114	15	1	8	0	32
	32	32	20	1	2	2	0	7
	33	183	108	25	3	2	0	45
Leg. Dist. 21		4,423	2,665	551	101	176	0	930
Leg. Dist. 23								
	1	219	120	49	1	11	0	38
	2	544	333	69	19	28	1	94
	3	302	181	42	13	19	0	47
	5	507	293	70	17	15	0	112
	6	268	143	64	9	7	1	44
	7	488	292	72	13	30	0	81
	8	448	247	75	11	19	0	96
	9	263	144	65	8	8	0	38
	10	385	231	68	11	12	0	63
	11	383	223	71	11	14	1	63
	13	310	171	57	14	10	0	58
	14	378	238	57	10	11	0	62
	15	313	190	43	5	7	0	68
	16	432	240	70	17	20	0	85
	20	411	255	79	7	15	0	55
Leg. Dist. 23		5,651	3,301	951	166	226	3	1,004
Leg. Dist. 24								
	1	444	282	65	13	38	0	46
	2	333	222	42	8	27	0	34
	3	421	262	62	16	21	0	60
	4	442	269	70	14	20	0	69
	5	432	228	104	14	11	0	75
	6	307	176	57	6	12	1	55
	7	253	136	53	8	14	0	42
	8	404	239	80	9	18	0	58
	9	283	143	62	7	16	0	55
	10	481	310	44	16	38	0	73
	11	274	148	39	8	6	0	73

MEMBER OF ASSEMBLY
131ST DISTRICT
DETAIL

LEGISLATIVE DISTRICT OR TOWN	ELECTION DISTRICT	TOTAL VOTERS	SUSAN V. JOHN	JEFFERY R. MORROW	RAFAEL COLON	SUSAN V. JOHN	SCATTER	BLANK AND VOID
			DEM	REP	IND	WOR		
Leg. Dist. 24								
	12	145	85	13	3	3	0	41
	13	393	236	47	17	32	0	61
	14	489	299	55	15	39	0	81
	15	482	283	72	13	15	0	99
	16	404	238	64	8	23	0	71
	17	164	84	42	4	2	0	32
Leg. Dist. 24		6,151	3,640	971	179	335	1	1,025
Leg. Dist. 25								
	6	408	274	20	10	22	0	82
	12	516	315	61	16	42	0	82
	14/24	524	330	68	14	28	0	84
	16	112	64	21	5	3	0	19
	18	508	317	55	9	18	0	109
	23/27-24	122	81	12	4	3	0	22
Leg. Dist. 25		2,190	1,381	237	58	116	0	398
Leg. Dist. 26								
	1/13	434	278	44	5	20	0	87
	2	166	104	27	4	5	0	26
Leg. Dist. 26		600	382	71	9	25	0	113
Leg. Dist. 28								
	1	308	175	39	9	9	0	76
	4	401	250	39	2	9	0	101
	5	229	139	38	3	5	0	44
	7	513	315	77	12	10	0	99
	8	398	225	24	12	10	0	127
	10	214	126	31	2	7	0	48
	11/25	397	228	51	7	11	0	100
	13	346	221	32	5	14	0	74
	14	454	292	36	13	11	0	102
	15	191	110	17	3	6	0	55
	16	291	150	49	7	5	0	80
	21	254	141	29	13	10	0	61
	22	238	151	21	2	8	0	56
	23	381	232	36	14	11	0	88
	24	85	55	1	3	1	0	25
Leg. Dist. 28		4,700	2,810	520	107	127	0	1,136
Leg. Dist. 29								
	1	66	45	4	1	2	0	14
	3	327	216	34	7	3	0	67
	4	422	225	56	9	10	0	122
	5	420	275	59	9	7	0	70
	6	298	167	61	8	7	0	55

MEMBER OF ASSEMBLY
131ST DISTRICT
DETAIL

LEGISLATIVE DISTRICT OR TOWN	ELECTION DISTRICT	TOTAL VOTERS	SUSAN V. JOHN	JEFFERY R. MORROW	RAFAEL COLON	SUSAN V. JOHN	SCATTER	BLANK AND VOID
			DEM	REP	IND	WOR		
Leg. Dist. 29								
	7	61	42	1	1	1	0	16
	8	388	247	47	10	8	0	76
	9	311	204	40	10	4	0	53
	11	303	192	50	5	6	0	50
	12	387	266	32	12	9	0	68
	14	342	226	35	8	7	0	66
	18	319	154	66	9	14	0	76
	19	372	235	32	5	14	0	86
	21	439	265	57	9	10	0	98
	22	194	133	19	4	3	0	35
	23	282	184	34	2	3	0	59
	24	472	296	47	5	15	0	109
	25	320	197	52	3	5	0	63
Leg. Dist. 29		5,723	3,569	726	117	128	0	1,183
CITY		29,438	17,748	4,027	737	1,133	4	5,789
Chili								
	1	359	146	143	7	6	0	57
	2	528	197	209	11	23	0	88
	3	565	225	194	14	12	0	120
	4	386	142	158	6	9	0	71
	5	419	147	167	8	6	0	91
	6	434	182	162	14	10	0	66
	7	259	105	76	10	11	0	57
	8	435	147	173	11	12	0	92
	9	462	197	163	10	11	0	81
	10	305	94	134	7	7	0	63
	11	412	177	149	9	9	0	68
	12	497	194	176	7	9	0	111
	13	669	246	291	13	11	0	108
	14	466	166	184	14	13	0	89
	15	406	137	176	11	5	0	77
	16	579	252	216	7	9	0	95
	17	1,016	377	413	16	27	0	183
	18	538	200	203	11	13	0	111
	19	422	162	159	5	15	0	81
	20	685	314	227	17	17	0	110
	21	334	130	125	3	11	0	65
	22	489	251	116	10	15	0	97
	23	377	144	149	9	11	0	64
	24	1,048	451	331	27	25	0	214
	25	412	226	97	6	13	0	70
	26	587	216	218	28	16	0	109
	27	450	177	165	14	12	0	82
	28	373	186	96	6	4	0	81

MEMBER OF ASSEMBLY
131ST DISTRICT
DETAIL

LEGISLATIVE DISTRICT OR TOWN	ELECTION DISTRICT	TOTAL VOTERS	SUSAN V. JOHN DEM	JEFFERY R. MORROW REP	RAFAEL COLON IND	SUSAN V. JOHN WOR	SCATTER	BLANK AND VOID
Chili								
	29	314	136	116	6	8	0	48
	30	313	130	87	10	9	0	77
	31	17	6	7	0	2	0	2
	32	371	123	140	10	15	0	83
	33	451	195	154	10	12	0	80
Chili		15,378	6,178	5,574	347	388	0	2,891
Riga								
	1	743	256	273	31	18	0	165
	2	528	179	212	14	11	0	112
	3	401	164	137	8	8	0	84
	4	519	175	222	10	12	0	100
	5	464	142	198	6	4	0	114
	6	466	116	197	13	10	0	130
Riga		3,121	1,032	1,239	82	63	0	705
Rush								
	1	578	208	241	7	14	0	108
	2	412	153	175	10	5	0	69
	3	571	255	200	13	15	0	88
	4	576	216	237	11	14	1	97
Rush		2,137	832	853	41	48	1	362
Wheatland								
	1	521	232	167	1	14	0	107
	2	495	196	171	13	11	0	104
	3	629	298	184	10	27	0	110
	4	533	189	202	17	20	0	105
	5	535	191	238	9	9	0	88
Wheatland		2,713	1,106	962	50	81	0	514
TOWNS		23,349	9,148	8,628	520	580	1	4,472
GRAND TOTAL:		52,787	26,896	12,655	1,257	1,713	5	10,261

MEMBER OF ASSEMBLY
132ND DISTRICT
SUMMARY

LEGISLATIVE DISTRICT OR TOWN	TOTAL VOTERS	JOSEPH D. MORELLE	JOSEPH D. MORELLE	SCATTER	BLANK AND VOID
		DEM	IND		
Leg. Dist. 06	2,426	1,171	207	1	1,047
Leg. Dist. 07	1,241	624	102	1	514
Leg. Dist. 21	3,212	1,984	181	2	1,045
Leg. Dist. 23	4,734	3,037	285	4	1,408
Leg. Dist. 26	4,823	2,879	277	2	1,665
Leg. Dist. 28	514	307	26	0	181
CITY	16,950	10,002	1,078	10	5,860
Brighton	19,254	11,614	1,138	13	6,489
Irondequoit	28,424	15,592	2,297	21	10,514
TOWNS	47,678	27,206	3,435	34	17,003
GRAND TOTAL:	64,628	37,208	4,513	44	22,863

MEMBER OF ASSEMBLY
132ND DISTRICT
DETAIL

LEGISLATIVE DISTRICT OR TOWN	ELECTION DISTRICT	TOTAL VOTERS	JOSEPH D. MORELLE	JOSEPH D. MORELLE	SCATTER	BLANK AND VOID
			DEM	IND		
Leg. Dist. 06						
	1	583	251	66	0	266
	2	278	142	26	0	110
	3	380	175	32	0	173
	4	414	228	33	0	153
	5	369	179	25	0	165
	6	402	196	25	1	180
Leg. Dist. 06		2,426	1,171	207	1	1,047
Leg. Dist. 07						
	1	574	280	56	0	238
	2	363	198	20	0	145
	3	304	146	26	1	131
Leg. Dist. 07		1,241	624	102	1	514
Leg. Dist. 21						
	1	459	257	32	1	169
	2	367	221	23	0	123
	7	564	361	25	0	178
	8	180	123	8	0	49
	10	468	292	25	1	150
	14	542	329	32	0	181
	20	211	133	13	0	65
	24	421	268	23	0	130
Leg. Dist. 21		3,212	1,984	181	2	1,045
Leg. Dist. 23						
	4	548	354	30	0	164
	12	428	290	16	1	121
	17	485	305	27	0	153
	18	450	269	36	0	145
	19	403	259	17	0	127
	21	333	214	21	2	96
	22	294	193	14	0	87
	24	426	268	20	0	138
	25	506	340	39	1	126
	26	558	372	36	0	150
	27	303	173	29	0	101
Leg. Dist. 23		4,734	3,037	285	4	1,408
Leg. Dist. 26						
	3	277	132	22	0	123
	4	311	154	22	0	135
	5	342	205	16	0	121
	7	370	229	21	0	120
	8	466	314	15	0	137
	9	429	275	23	0	131
	10	434	251	32	0	151
	11	359	184	33	0	142
	12	497	331	21	0	145

MEMBER OF ASSEMBLY
132ND DISTRICT
DETAIL

LEGISLATIVE DISTRICT OR TOWN	ELECTION DISTRICT	TOTAL VOTERS	JOSEPH D. MORELLE	JOSEPH D. MORELLE	SCATTER	BLANK AND VOID
			DEM	IND		
Leg. Dist. 26						
	14	408	248	24	0	136
	15	395	245	24	1	125
	16	532	310	22	1	199
	17	3	1	2	0	0
Leg. Dist. 26		4,823	2,879	277	2	1,665
Leg. Dist. 28						
	18/19	514	307	26	0	181
Leg. Dist. 28		514	307	26	0	181
CITY		16,950	10,002	1,078	10	5,860
Brighton						
	1	522	334	29	3	156
	2	351	190	20	1	140
	3	382	213	22	0	147
	4	414	271	27	0	116
	5	444	299	25	0	120
	6	601	376	39	1	185
	7	413	222	24	2	165
	8	463	226	38	0	199
	9	389	235	19	1	134
	10	475	313	25	0	137
	11	537	305	44	0	188
	12	565	369	30	0	166
	13	350	216	24	0	110
	14	354	206	30	0	118
	15	388	218	24	0	146
	16	320	140	36	0	144
	17	241	174	6	0	61
	18	416	272	22	0	122
	19	278	194	17	0	67
	20	385	236	27	0	122
	21	400	246	26	0	128
	22	458	277	19	0	162
	23	361	239	20	0	102
	24	485	259	25	0	201
	25	345	220	18	1	106
	26	383	189	32	0	162
	27	346	234	15	0	97
	28	558	345	35	0	178
	29	320	166	20	0	134
	30	774	473	34	0	267
	31	373	241	16	0	116
	32	496	299	21	0	176
	33	479	293	30	0	156
	34	417	239	23	0	155
	35	412	256	23	0	133

MEMBER OF ASSEMBLY
132ND DISTRICT
DETAIL

LEGISLATIVE DISTRICT OR TOWN	ELECTION DISTRICT	TOTAL VOTERS	JOSEPH D. MORELLE	JOSEPH D. MORELLE	SCATTER	BLANK AND VOID
			DEM	IND		
Brighton	36	368	228	25	0	115
	37	517	343	16	3	155
	38	517	325	36	1	155
	39	384	215	34	0	135
	40	693	430	29	0	234
	41	514	316	25	0	173
	42	138	92	6	0	40
	43	468	262	37	0	169
	44	232	127	12	0	93
	45	329	161	26	0	142
	46	199	130	7	0	62
Brighton		19,254	11,614	1,138	13	6,489
Irondequoit	1	511	273	45	2	191
	2	342	183	30	0	129
	3	533	276	42	0	215
	4	413	198	23	0	192
	5	408	254	29	0	125
	6	612	340	57	0	215
	7	561	306	68	0	187
	8	413	203	32	0	178
	9	461	235	34	0	192
	10	428	223	51	0	154
	11	270	140	22	0	108
	12	389	220	28	0	141
	13	575	336	45	0	194
	14	555	293	43	1	218
	15	505	255	54	0	196
	16	522	293	33	0	196
	17	295	161	21	2	111
	18/71/72	620	345	37	0	238
	19	535	340	28	0	167
	20	357	163	34	0	160
	21	440	270	40	0	130
	22	480	263	35	0	182
	23	423	282	23	0	118
	24	379	202	19	1	157
	25	451	248	46	0	157
	26	349	193	19	1	136
	27	272	147	21	0	104
	28	330	165	32	0	133
	29	375	208	32	0	135
	30	382	200	41	0	141
	31	401	239	32	1	129
	32	451	255	32	0	164
	33	316	155	26	0	135

MEMBER OF ASSEMBLY
132ND DISTRICT
DETAIL

LEGISLATIVE DISTRICT OR TOWN	ELECTION DISTRICT	TOTAL VOTERS	JOSEPH D. MORELLE DEM	JOSEPH D. MORELLE IND	SCATTER	BLANK AND VOID
Irondequoit	34	632	332	44	0	256
	35	301	173	29	0	99
	36	345	205	20	1	119
	37	381	206	25	1	149
	38	318	198	16	0	104
	39	247	123	13	0	111
	40	273	141	31	0	101
	41	435	261	29	2	143
	42	419	213	37	0	169
	43	372	203	32	1	136
	44	731	401	76	0	254
	45	352	203	23	0	126
	46	446	226	36	0	184
	47	169	82	14	0	73
	48	397	213	46	2	136
	49	386	197	29	0	160
	50	350	192	20	0	138
	51	500	265	55	0	180
	52	495	296	27	0	172
	53	394	212	24	0	158
	54	147	92	13	0	42
	55	462	258	35	2	167
	56	366	192	34	0	140
	57	593	342	42	0	209
	58	500	263	39	1	197
	59	373	197	50	1	125
	60	440	226	39	0	175
	61	510	282	40	1	187
	62	443	213	45	0	185
	63	325	177	30	0	118
	64	231	128	35	0	68
	65	298	172	27	0	99
	66	277	171	17	0	89
	67	356	206	16	0	134
	68	432	237	27	1	167
	69	239	153	10	0	76
	70	135	77	18	0	40
Irondequoit		28,424	15,592	2,297	21	10,514
TOWNS		47,678	27,206	3,435	34	17,003
GRAND TOTAL:		64,628	37,208	4,513	44	22,863

MEMBER OF ASSEMBLY
133RD DISTRICT
SUMMARY

LEGISLATIVE DISTRICT OR TOWN	TOTAL VOTERS	DAVID F. GANTT DEM	SCATTER	BLANK AND VOID
Leg. Dist. 21	2,865	2,148	0	717
Leg. Dist. 22	6,454	5,004	2	1,448
Leg. Dist. 23	228	146	1	81
Leg. Dist. 25	5,837	4,552	3	1,282
Leg. Dist. 27	11,065	8,542	7	2,516
Leg. Dist. 28	1,497	928	0	569
Leg. Dist. 29	2,690	1,996	1	693
CITY	30,636	23,316	14	7,306
Gates	13,967	6,306	15	7,646
TOWNS	13,967	6,306	15	7,646
GRAND TOTAL:	<u>44,603</u>	<u>29,622</u>	<u>29</u>	<u>14,952</u>

MEMBER OF ASSEMBLY
133RD DISTRICT
DETAIL

LEGISLATIVE DISTRICT OR TOWN	ELECTION DISTRICT	TOTAL VOTERS	DAVID F. GANTT DEM	SCATTER	BLANK AND VOID
Leg. Dist. 21	11/29-17	277	200	0	77
	18	440	340	0	100
	19	176	131	0	45
	22	497	366	0	131
	23	354	248	0	106
	25	428	308	0	120
	26	395	327	0	68
	27	269	208	0	61
	30	<u>29</u>	<u>20</u>	<u>0</u>	<u>9</u>
Leg. Dist. 21		2,865	2,148	0	717
Leg. Dist. 22	1	495	375	0	120
	2	196	168	0	28
	3	303	212	0	91
	4	173	130	0	43
	5	330	268	0	62
	6	274	209	0	65
	7	219	173	0	46
	8	310	238	1	71
	9	291	236	0	55
	10	271	209	0	62
	11	309	242	0	67
	12	279	213	0	66
	13	160	122	0	38
	14	332	261	0	71
	15	337	289	0	48
	16	167	120	0	47
	17	158	120	0	38
	18	195	140	0	55
	19	258	215	1	42
	20	345	280	0	65
	21	231	173	0	58
	22	399	298	0	101
	23	259	213	0	46
	24	<u>163</u>	<u>100</u>	<u>0</u>	<u>63</u>
Leg. Dist. 22		6,454	5,004	2	1,448
Leg. Dist. 23	23	<u>228</u>	<u>146</u>	<u>1</u>	<u>81</u>
Leg. Dist. 23		228	146	1	81
Leg. Dist. 25	1	515	366	0	149
	2	390	331	0	59
	3	477	405	0	72
	4	111	75	0	36

MEMBER OF ASSEMBLY
133RD DISTRICT
DETAIL

<u>LEGISLATIVE DISTRICT OR TOWN</u>	<u>ELECTION DISTRICT</u>	<u>TOTAL VOTERS</u>	DAVID F. GANTT <u>DEM</u>	<u>SCATTER</u>	<u>BLANK AND VOID</u>
Leg. Dist. 25	5	346	284	0	62
	7	436	377	0	59
	8	495	407	1	87
	9	292	233	0	59
	10	398	307	0	91
	11	383	318	0	65
	13	427	330	0	97
	15	321	266	0	55
	17	241	199	0	42
	19/21	243	138	0	105
	20/25	476	304	0	172
	22	<u>286</u>	<u>212</u>	<u>2</u>	<u>72</u>
Leg. Dist. 25		5,837	4,552	3	1,282
Leg. Dist. 27	1	502	362	0	140
	2	478	369	1	108
	3	416	299	1	116
	4	509	375	0	134
	5	508	385	0	123
	6	551	437	0	114
	7	461	344	1	116
	8	562	422	0	140
	9	516	414	0	102
	10	449	317	0	132
	11	523	387	1	135
	12	422	331	0	91
	13	503	403	0	100
	14	374	319	0	55
	15	415	357	0	58
	16	485	398	0	87
	17	267	203	0	64
	18	405	326	1	78
	19	481	392	1	88
	20	333	259	0	74
	21	256	211	0	45
	22	576	467	0	109
	23	283	224	0	59
	27	385	239	0	146
	28	<u>405</u>	<u>302</u>	<u>1</u>	<u>102</u>
Leg. Dist. 27		11,065	8,542	7	2,516
Leg. Dist. 28	2	318	184	0	134
	3	247	163	0	84
	6	300	182	0	118
	9	234	124	0	110

MEMBER OF ASSEMBLY
133RD DISTRICT
DETAIL

LEGISLATIVE DISTRICT OR TOWN	ELECTION DISTRICT	TOTAL VOTERS	DAVID F. GANTT	SCATTER	BLANK AND VOID
			DEM		
Leg. Dist. 28					
	12	237	174	0	63
	17	161	101	0	60
Leg. Dist. 28		<u>1,497</u>	<u>928</u>	<u>0</u>	<u>569</u>
Leg. Dist. 29					
	2	154	102	0	52
	10	442	324	0	118
	13	401	314	0	87
	15	364	264	1	99
	16	205	146	0	59
	20	609	458	0	151
	26	344	243	0	101
	27	171	145	0	26
Leg. Dist. 29		<u>2,690</u>	<u>1,996</u>	<u>1</u>	<u>693</u>
CITY		<u>30,636</u>	<u>23,316</u>	<u>14</u>	<u>7,306</u>
Gates					
	1	307	133	1	173
	2	393	178	0	215
	3	402	194	1	207
	4	415	191	0	224
	5	439	179	0	260
	6	466	224	0	242
	7	762	316	1	445
	8	332	143	0	189
	9	451	212	0	239
	10	247	124	0	123
	11	324	147	0	177
	12	288	134	1	153
	13	452	216	0	236
	14	329	140	0	189
	15	655	286	0	369
	16	354	164	0	190
	17	431	223	1	207
	18	472	178	2	292
	19	394	144	1	249
	20	387	200	0	187
	21	393	155	0	238
	22	339	133	2	204
	23	379	159	1	219
	24	504	238	0	266
	25	344	161	0	183
	26	483	210	0	273
	27	521	243	1	277
	28	331	157	1	173
	29	421	206	2	213

MEMBER OF ASSEMBLY
 133RD DISTRICT
 DETAIL

<u>LEGISLATIVE DISTRICT OR TOWN</u>	<u>ELECTION DISTRICT</u>	<u>TOTAL VOTERS</u>	DAVID F. GANTT <u>DEM</u>	<u>SCATTER</u>	<u>BLANK AND VOID</u>
Gates					
	30	264	133	0	131
	31	339	134	0	205
	32	464	232	0	232
	33	220	105	0	115
	34	381	165	0	216
	35	284	149	0	135
Gates		<u>13,967</u>	<u>6,306</u>	<u>15</u>	<u>7,646</u>
TOWNS		<u>13,967</u>	<u>6,306</u>	<u>15</u>	<u>7,646</u>
GRAND TOTAL:		<u><u>44,603</u></u>	<u><u>29,622</u></u>	<u><u>29</u></u>	<u><u>14,952</u></u>

MEMBER OF ASSEMBLY
134TH DISTRICT
SUMMARY

LEGISLATIVE DISTRICT OR TOWN	TOTAL VOTERS	DAVID L. GARRETSON	BILL REILICH	BILL REILICH	BILL REILICH	DAVID L. GARRETSON	SCATTER	BLANK AND VOID
		DEM	REP	IND	CON	WOR		
Greece	49,283	13,569	20,547	1,692	2,776	815	1	9,883
Ogden	10,184	2,569	4,684	423	739	177	0	1,592
Sweden	5,297	1,652	2,159	178	315	115	1	877
GRAND TOTAL:	64,764	17,790	27,390	2,293	3,830	1,107	2	12,352

MEMBER OF ASSEMBLY
134TH DISTRICT
DETAIL

LEGISLATIVE DISTRICT OR TOWN	ELECTION DISTRICT	TOTAL VOTERS	DAVID L. GARRETSON	BILL REILICH	BILL REILICH	BILL REILICH	DAVID L. GARRETSON	SCATTER	BLANK AND VOID
			DEM	REP	IND	CON	WOR		
Greece									
	1	390	138	144	13	25	6	0	64
	2	454	100	211	16	27	10	0	90
	3	423	102	205	17	18	5	0	76
	4	362	111	150	12	22	7	0	60
	5	350	106	138	15	15	4	0	72
	6	351	104	135	7	27	7	0	71
	7	446	137	165	22	18	17	0	87
	8	425	119	167	18	24	6	0	91
	9	419	119	161	14	24	8	0	93
	10	380	109	145	15	22	14	0	75
	11	231	94	69	7	9	7	0	45
	12	268	83	86	14	13	9	0	63
	13	378	109	136	17	21	7	0	88
	14	332	101	135	9	23	3	0	61
	15	359	97	158	18	20	4	0	62
	16	289	77	126	15	13	4	0	54
	17	528	129	269	25	33	8	0	64
	18	500	130	227	18	26	10	0	89
	19	391	116	163	14	14	12	0	72
	20	422	129	161	13	24	8	0	87
	21	376	98	136	25	31	5	0	81
	22	338	102	132	16	14	5	0	69
	23	613	183	235	17	29	8	0	141
	24	562	122	279	36	31	6	0	88
	25	441	132	159	22	18	11	0	99
	26	380	123	137	13	22	8	0	77
	27	611	186	198	21	30	7	0	169
	28	532	106	256	22	30	11	0	107
	29	446	132	174	19	29	3	0	89
	30	315	94	130	8	12	4	0	67
	31	362	104	151	6	21	9	0	71
	32	428	126	152	18	27	11	0	94
	33	567	126	243	17	33	4	0	144
	34	444	117	194	17	30	9	0	77
	35	429	101	173	19	29	11	0	96
	36	514	159	221	15	25	4	0	90
	37	314	81	133	18	24	6	0	52
	38	534	146	240	15	29	7	0	97
	39	290	82	121	5	26	9	0	47
	40	364	123	120	17	22	8	0	74
	41	478	127	198	7	30	7	0	109
	42	432	145	151	14	18	11	0	93
	43	392	88	184	10	32	5	0	73
	44	609	160	273	16	29	8	0	123
	45	639	140	321	11	37	8	0	122

MEMBER OF ASSEMBLY
134TH DISTRICT
DETAIL

LEGISLATIVE DISTRICT OR TOWN	ELECTION DISTRICT	TOTAL VOTERS	DAVID L. GARRETSON	BILL REILICH	BILL REILICH	BILL REILICH	DAVID L. GARRETSON	SCATTER	BLANK AND VOID
			DEM	REP	IND	CON	WOR		
Greece									
	46	319	107	114	8	17	6	0	67
	47	412	114	158	17	40	7	0	76
	48	323	85	141	14	15	8	0	60
	49	330	98	153	11	14	3	0	51
	50	439	110	201	13	32	5	0	78
	51	283	90	117	8	18	3	0	47
	52	569	169	244	22	31	8	0	95
	53	501	215	133	14	18	8	0	113
	54	505	119	210	14	25	11	1	125
	55	346	83	147	12	28	3	0	73
	56	525	118	245	20	40	15	0	87
	57	459	116	165	10	33	7	0	128
	58	560	158	237	19	32	5	0	109
	59	449	195	103	10	11	10	0	120
	60	393	119	142	11	16	12	0	93
	61	450	134	162	11	23	4	0	116
	62	589	192	241	18	22	8	0	108
	63	510	168	176	12	37	13	0	104
	64	366	106	148	10	19	5	0	78
	65	403	108	181	10	9	0	0	95
	66	274	81	111	5	13	4	0	60
	67	368	87	174	13	22	8	0	64
	68	510	120	222	18	42	5	0	103
	69	298	86	143	5	13	5	0	46
	70	822	191	394	38	43	13	0	143
	71	543	131	246	20	28	8	0	110
	72	503	126	251	12	33	6	0	75
	73	296	92	117	10	12	7	0	58
	74	469	179	144	20	18	14	0	94
	75	385	102	170	11	21	4	0	77
	76	335	78	158	14	20	6	0	59
	77	469	133	186	19	25	6	0	100
	78	342	99	143	13	15	3	0	69
	79	657	161	187	31	42	8	0	228
	80	563	118	275	16	32	11	0	111
	81	297	78	143	8	10	3	0	55
	82	475	187	148	9	13	10	0	108
	83	324	118	122	13	9	6	0	56
	84	528	159	213	15	30	6	0	105
	85	574	118	258	17	42	7	0	132
	86	592	135	291	20	38	2	0	106
	87	398	83	191	12	23	6	0	83
	88	442	112	199	10	35	3	0	83
	89	389	99	165	6	19	8	0	92
	90	544	126	250	15	36	13	0	104

MEMBER OF ASSEMBLY
134TH DISTRICT
DETAIL

LEGISLATIVE DISTRICT OR TOWN	ELECTION DISTRICT	TOTAL VOTERS	DAVID L. GARRETSON	BILL REILICH	BILL REILICH	BILL REILICH	DAVID L. GARRETSON	SCATTER	BLANK AND VOID
			DEM	REP	IND	CON	WOR		
Greece									
	91	778	185	374	29	49	9	0	132
	92	677	210	267	23	32	12	0	133
	93	653	241	243	13	32	8	0	116
	94	456	128	188	21	37	14	0	68
	95	340	114	130	9	11	4	0	72
	96	588	182	230	18	31	6	0	121
	97	717	146	371	26	38	4	0	132
	98	598	160	238	22	25	20	0	133
	99	515	100	252	20	30	11	0	102
	100	646	157	288	25	33	7	0	136
	101	336	85	152	9	25	3	0	62
	102	710	180	298	22	47	18	0	145
	103	564	131	249	22	52	6	0	104
	104	514	154	218	18	29	7	0	88
	105	353	63	201	15	19	6	0	49
	106	423	123	173	10	30	1	0	86
	107	322	65	151	11	19	6	0	70
	108	250	50	116	13	16	5	0	50
	109	607	179	227	29	31	14	0	127
Greece		49,283	13,569	20,547	1,692	2,776	815	1	9,883
Ogden									
	1	472	129	210	26	40	3	0	64
	2	500	116	245	22	32	7	0	78
	3	681	180	350	24	37	5	0	85
	4	471	112	226	18	44	8	0	63
	5	461	108	240	19	31	9	0	54
	6	623	189	249	26	37	8	0	114
	7	314	87	139	9	24	5	0	50
	8	531	128	240	30	25	9	0	99
	9	473	130	206	18	34	9	0	76
	10	469	132	205	16	45	7	0	64
	11	456	113	213	22	41	9	0	58
	12	624	155	263	32	48	12	0	114
	13	483	130	208	26	25	11	0	83
	14	466	124	211	14	34	12	0	71
	15	615	126	286	34	33	14	0	122
	16	333	57	187	16	29	3	0	41
	17	435	97	206	14	23	11	0	84
	18	617	184	240	19	52	14	0	108
	19	578	149	267	23	50	11	0	78
	20	582	123	293	15	55	10	0	86
Ogden		10,184	2,569	4,684	423	739	177	0	1,592
Sweden									
	1	486	112	229	25	29	8	0	83

MEMBER OF ASSEMBLY
134TH DISTRICT
DETAIL

LEGISLATIVE DISTRICT OR TOWN	ELECTION DISTRICT	TOTAL VOTERS	DAVID L. GARRETSON	BILL REILICH	BILL REILICH	BILL REILICH	DAVID L. GARRETSON	SCATTER	BLANK AND VOID
			DEM	REP	IND	CON	WOR		
Sweden									
	2	433	176	103	12	16	13	1	112
	3	568	204	235	18	17	10	0	84
	4	625	195	267	20	42	14	0	87
	5	154	51	65	2	10	4	0	22
	6	474	141	193	15	33	15	0	77
	7	533	190	207	17	36	7	0	76
	8	395	109	179	10	27	12	0	58
	9	377	123	139	14	24	8	0	69
	10	632	151	303	25	47	7	0	99
	11	187	80	43	7	9	7	0	41
	12	433	120	196	13	25	10	0	69
Sweden		5,297	1,652	2,159	178	315	115	1	877
GRAND TOTAL:		64,764	17,790	27,390	2,293	3,830	1,107	2	12,352

MEMBER OF ASSEMBLY
135TH DISTRICT
SUMMARY

LEGISLATIVE DISTRICT OR TOWN	TOTAL VOTERS	DAVID R. KOON DEM	DAVID P. BONACCHI REP	DAVID P. BONACCHI IND	DAVID P. BONACCHI CON	DAVID R. KOON WOR	SCATTER	BLANK AND VOID
East Rochester	2,956	1,559	868	71	88	124	0	246
Penfield	20,967	10,290	6,335	419	936	559	2	2,426
Perinton	28,040	14,858	8,293	479	1,121	715	2	2,572
Webster	23,749	11,678	7,004	472	1,095	724	0	2,776
GRAND TOTAL:	<u>75,712</u>	<u>38,385</u>	<u>22,500</u>	<u>1,441</u>	<u>3,240</u>	<u>2,122</u>	<u>4</u>	<u>8,020</u>

MEMBER OF ASSEMBLY
135TH DISTRICT
DETAIL

LEGISLATIVE DISTRICT OR TOWN	ELECTION DISTRICT	TOTAL VOTERS	DAVID R. KOON	DAVID P. BONACCHI	DAVID P. BONACCHI	DAVID P. BONACCHI	DAVID R. KOON	SCATTER	BLANK AND VOID
			DEM	REP	IND	CON	WOR		
East Rochester									
	1	574	318	140	9	15	27	0	65
	2	422	214	133	11	15	18	0	31
	3	407	223	122	6	11	17	0	28
	4	391	215	108	11	16	12	0	29
	5	373	194	119	10	12	13	0	25
	6	345	181	105	10	5	12	0	32
	7	444	214	141	14	14	25	0	36
		<u>2,956</u>	<u>1,559</u>	<u>868</u>	<u>71</u>	<u>88</u>	<u>124</u>	<u>0</u>	<u>246</u>
East Rochester									
Penfield									
	1	233	118	65	3	13	3	0	31
	2	504	247	134	16	26	19	0	62
	3	358	160	113	10	22	14	0	39
	4	578	217	204	11	38	19	0	89
	5	498	254	146	10	18	11	0	59
	6	437	202	149	6	17	10	0	53
	7	464	225	138	10	29	14	0	48
	8	463	249	97	8	21	18	0	70
	9	573	318	150	9	22	17	0	57
	10	396	199	101	8	23	15	0	50
	11	320	157	104	3	8	9	0	39
	12	506	244	173	10	23	12	0	44
	13	613	292	174	14	23	13	0	97
	14	611	273	189	18	37	17	0	77
	15	682	338	215	13	25	18	0	73
	16	239	140	66	3	9	3	0	18
	17	512	250	171	13	24	11	0	43
	18	350	174	111	8	15	5	0	37
	19	699	362	215	12	29	16	0	65
	20	610	307	189	4	32	16	1	61
	21	602	323	150	13	23	18	0	75
	22	482	259	129	12	18	13	0	51
	23	669	341	203	17	32	13	0	63
	24	670	308	219	12	38	21	0	72
	25	432	203	145	5	20	6	0	53
	26	409	210	116	15	10	12	0	46
	27	556	286	153	5	32	10	0	70
	28	500	257	124	16	20	12	0	71
	29	699	378	171	14	24	23	1	88
	30	733	349	232	11	34	24	0	83
	31	327	175	80	7	12	8	0	45
	32	360	192	104	9	6	13	0	36
	33	466	223	135	9	34	14	0	51
	34	535	219	200	11	16	12	0	77
	35	608	340	166	12	24	15	0	51

MEMBER OF ASSEMBLY
135TH DISTRICT
DETAIL

LEGISLATIVE DISTRICT OR TOWN	ELECTION DISTRICT	TOTAL VOTERS	DAVID R. KOON	DAVID P. BONACCHI	DAVID P. BONACCHI	DAVID P. BONACCHI	DAVID R. KOON	SCATTER	BLANK AND VOID
			DEM	REP	IND	CON	WOR		
Penfield									
	36	489	253	148	8	18	19	0	43
	37	753	344	266	17	28	9	0	89
	38	341	153	112	9	11	7	0	49
	39	394	190	128	2	19	14	0	41
	40	514	234	174	13	21	16	0	56
	41	380	154	148	5	23	11	0	39
	42	402	173	128	8	19	9	0	65
		<u>20,967</u>	<u>10,290</u>	<u>6,335</u>	<u>419</u>	<u>936</u>	<u>559</u>	<u>2</u>	<u>2,426</u>
Penfield									
Perinton									
	1	693	353	225	9	31	16	0	59
	2	624	320	205	11	18	15	0	55
	3	425	218	137	4	14	9	0	43
	4	434	248	108	9	14	16	0	39
	5	293	154	76	8	10	15	0	30
	6	425	249	109	8	17	14	0	28
	7	560	327	138	9	17	15	0	54
	8	503	275	154	7	21	11	0	35
	9	668	349	208	11	27	10	0	63
	10	567	300	178	10	17	11	0	51
	11	364	189	111	9	12	9	0	34
	12	445	244	127	6	20	10	1	37
	13	433	202	162	8	14	7	0	40
	14	486	266	149	3	19	13	0	36
	15	518	305	108	11	17	19	0	58
	16	396	222	119	5	13	8	0	29
	17	508	256	162	9	22	25	0	34
	18	458	242	130	14	16	11	0	45
	19	470	250	135	8	28	12	0	37
	20	465	256	131	6	25	10	0	37
	21	548	307	129	8	26	18	0	60
	22	359	197	98	4	12	14	0	34
	23	527	291	146	5	20	10	0	55
	24	803	406	275	12	19	17	0	74
	25	377	224	96	11	7	8	0	31
	26	535	282	158	13	34	18	0	30
	27	395	217	106	10	14	11	0	37
	28	413	215	130	11	20	7	0	30
	29	308	169	86	8	11	11	0	23
	30	498	264	137	12	23	12	0	50
	31	599	296	190	7	24	14	0	68
	32	443	266	106	8	10	11	0	42
	33	521	276	157	12	21	16	1	38
	34	577	285	172	13	24	18	0	65
	35	433	234	117	10	19	13	0	40

MEMBER OF ASSEMBLY
135TH DISTRICT
DETAIL

LEGISLATIVE DISTRICT OR TOWN	ELECTION DISTRICT	TOTAL VOTERS	DAVID R. KOON	DAVID P. BONACCHI	DAVID P. BONACCHI	DAVID P. BONACCHI	DAVID R. KOON	SCATTER	BLANK AND VOID
			DEM	REP	IND	CON	WOR		
Perinton									
	36	372	202	100	6	13	12	0	39
	37	497	285	128	6	22	13	0	43
	38	606	316	177	9	17	23	0	64
	39	604	342	145	9	35	16	0	57
	40	362	199	98	7	21	10	0	27
	41	340	174	106	7	14	7	0	32
	42	564	312	131	7	17	19	0	78
	43	824	426	265	14	31	15	0	73
	44	431	223	140	6	18	8	0	36
	45	896	452	281	7	46	21	0	89
	46	304	171	73	5	15	11	0	29
	47	553	280	177	10	24	11	0	51
	48	403	232	107	4	14	14	0	32
	49	436	231	150	4	17	7	0	27
	50	241	142	34	5	9	10	0	41
	51	569	249	229	12	22	9	0	48
	52	564	262	174	11	31	12	0	74
	53	413	214	138	5	14	11	0	31
	54	853	414	287	19	34	15	0	84
	55	462	261	145	3	15	7	0	31
	56	675	317	233	14	36	10	0	65
		<u>28,040</u>	<u>14,858</u>	<u>8,293</u>	<u>479</u>	<u>1,121</u>	<u>715</u>	<u>2</u>	<u>2,572</u>
Perinton									
Webster									
	1	502	260	147	9	22	13	0	51
	2	678	339	176	13	31	24	0	95
	3	490	252	144	10	23	13	0	48
	4	280	134	75	7	15	13	0	36
	5	535	283	135	13	28	19	0	57
	6	534	270	157	9	21	14	0	63
	7	564	298	151	11	18	21	0	65
	8	482	226	153	8	27	12	0	56
	9	660	312	213	9	37	20	0	69
	10	798	381	263	17	31	21	0	85
	11	547	278	150	11	21	24	0	63
	12	637	293	220	11	40	16	0	57
	13	456	213	161	10	26	13	0	33
	14	455	253	117	10	19	13	0	43
	15	376	184	116	12	22	10	0	32
	16	652	344	168	13	25	15	0	87
	17	486	229	160	15	28	6	0	48
	18	400	205	119	10	8	14	0	44
	19	768	363	247	17	30	22	0	89
	20	667	300	205	17	34	30	0	81
	21	704	371	187	11	28	30	0	77

MEMBER OF ASSEMBLY
135TH DISTRICT
DETAIL

LEGISLATIVE DISTRICT OR TOWN	ELECTION DISTRICT	TOTAL VOTERS	DAVID R. KOON	DAVID P. BONACCHI	DAVID P. BONACCHI	DAVID P. BONACCHI	DAVID R. KOON	SCATTER	BLANK AND VOID
			DEM	REP	IND	CON	WOR		
Webster									
	22	548	270	144	14	24	19	0	77
	23	461	225	140	8	18	13	0	57
	24	1,154	574	318	27	62	40	0	133
	25	512	260	125	10	21	11	0	85
	26	588	279	172	10	27	19	0	81
	27	441	206	133	6	28	6	0	62
	28	514	263	121	9	25	17	0	79
	29	353	162	111	7	17	13	0	43
	30	406	206	77	7	14	22	0	80
	31	632	281	200	14	24	20	0	93
	32	553	265	166	10	37	11	0	64
	33	538	283	158	5	27	18	0	47
	34	317	168	92	5	13	5	0	34
	35	329	164	97	2	28	14	0	24
	36	485	216	166	14	26	10	0	53
	37	801	384	248	18	21	28	0	102
	38	732	393	211	6	28	28	0	66
	39	478	214	167	8	14	10	0	65
	40	750	385	229	14	28	19	0	75
	41	595	265	198	16	32	11	0	73
	42	483	229	149	9	26	21	0	49
	43	408	198	118	10	21	6	0	55
Webster		<u>23,749</u>	<u>11,678</u>	<u>7,004</u>	<u>472</u>	<u>1,095</u>	<u>724</u>	<u>0</u>	<u>2,776</u>
GRAND TOTAL:		<u><u>75,712</u></u>	<u><u>38,385</u></u>	<u><u>22,500</u></u>	<u><u>1,441</u></u>	<u><u>3,240</u></u>	<u><u>2,122</u></u>	<u><u>4</u></u>	<u><u>8,020</u></u>

MEMBER OF ASSEMBLY
139TH DISTRICT
SUMMARY

<u>LEGISLATIVE DISTRICT OR TOWN</u>	<u>TOTAL VOTERS</u>	<u>STEPHEN M. HAWLEY REP</u>	<u>STEPHEN M. HAWLEY IND</u>	<u>STEPHEN M. HAWLEY CON</u>	<u>SCATTER</u>	<u>BLANK AND VOID</u>
Clarkson	3,047	1,320	173	238	1	1,315
Hamlin	4,199	1,861	244	308	2	1,784
Parma	8,114	3,471	430	555	0	3,658
GRAND TOTAL:	<u>15,360</u>	<u>6,652</u>	<u>847</u>	<u>1,101</u>	<u>3</u>	<u>6,757</u>

MEMBER OF ASSEMBLY
139TH DISTRICT
DETAIL

LEGISLATIVE DISTRICT OR TOWN	ELECTION DISTRICT	TOTAL VOTERS	STEPHEN M. HAWLEY	STEPHEN M. HAWLEY	STEPHEN M. HAWLEY	SCATTER	BLANK AND VOID
			REP	IND	CON		
Clarkson							
	1	568	252	33	48	0	235
	2	436	184	24	32	0	196
	3	502	234	24	35	1	208
	4	652	298	35	43	0	276
	5	497	198	32	51	0	216
	6	392	154	25	29	0	184
Clarkson		3,047	1,320	173	238	1	1,315
Hamlin							
	1	462	187	27	40	0	208
	2	497	256	28	37	0	176
	3	355	152	21	17	0	165
	4	332	153	21	22	0	136
	5	409	174	27	29	0	179
	6	342	126	14	34	0	168
	7	558	253	32	44	0	229
	8	328	136	29	18	1	144
	9	289	136	17	23	0	113
	10	542	257	25	38	1	221
	11	85	31	3	6	0	45
Hamlin		4,199	1,861	244	308	2	1,784
Parma							
	1	555	242	34	39	0	240
	2	661	264	38	39	0	320
	3	473	213	23	35	0	202
	4	530	233	24	43	0	230
	5	361	161	23	23	0	154
	6	235	108	19	18	0	90
	7	508	228	21	28	0	231
	8	660	296	25	46	0	293
	9	539	230	29	31	0	249
	10	535	237	22	50	0	226
	11	565	241	28	45	0	251
	12	579	229	35	25	0	290
	13	840	362	41	51	0	386
	14	508	205	23	35	0	245
	15	565	222	45	47	0	251
Parma		8,114	3,471	430	555	0	3,658
GRAND TOTAL:		15,360	6,652	847	1,101	3	6,757

COUNTY COURT JUDGE
SUMMARY

LEGISLATIVE DISTRICT OR TOWN	TOTAL VOTERS	FRANK P. GERACI, JR.	FRANK P. GERACI, JR.	FRANK P. GERACI, JR.	FRANK P. GERACI, JR.	SCATTER	BLANK AND VOID
		DEM	IND	CON	WOR		
Leg. Dist. 06	2,426	1,107	153	125	55	1	985
Leg. Dist. 07	1,241	566	84	49	32	0	510
Leg. Dist. 21	10,500	6,471	291	249	312	0	3,177
Leg. Dist. 22	6,454	4,387	45	43	92	0	1,887
Leg. Dist. 23	10,613	6,490	445	353	365	2	2,958
Leg. Dist. 24	6,151	3,722	202	172	312	0	1,743
Leg. Dist. 25	8,027	5,397	114	85	190	2	2,239
Leg. Dist. 26	5,423	3,089	218	199	133	0	1,784
Leg. Dist. 27	11,065	7,507	190	174	250	0	2,944
Leg. Dist. 28	6,711	3,910	190	188	154	0	2,269
Leg. Dist. 29	8,413	5,304	166	145	146	1	2,651
CITY	77,024	47,950	2,098	1,782	2,041	6	23,147
Brighton	19,254	10,888	908	638	427	3	6,390
Chili	15,378	6,288	776	1,186	301	1	6,826
Clarkson	3,047	1,031	221	288	55	0	1,452
East Rochester	2,956	1,320	158	125	67	0	1,286
Gates	13,967	6,209	586	788	308	3	6,073
Greece	49,283	18,224	2,471	3,331	771	1	24,485
Hamlin	4,199	1,286	326	356	96	1	2,134
Henrietta	18,004	7,878	906	1,048	336	2	7,834
Irondequoit	28,424	13,773	1,643	1,430	542	5	11,031
Mendon	5,295	2,013	304	416	87	1	2,474
Ogden	10,184	3,400	602	895	175	0	5,112
Parma	8,114	2,493	524	679	145	0	4,273
Penfield	20,967	9,007	1,027	1,346	377	5	9,205
Perinton	28,040	12,378	1,424	1,720	427	4	12,087
Pittsford	16,872	7,630	814	938	210	2	7,278
Riga	3,121	959	194	285	47	0	1,636
Rush	2,137	823	127	149	41	0	997
Sweden	5,297	1,987	267	366	114	1	2,562
Webster	23,749	9,911	1,227	1,647	405	5	10,554
Wheatland	2,713	1,010	148	208	50	0	1,297
TOWNS	281,001	118,508	14,653	17,839	4,981	34	124,986
GRAND TOTAL:	358,025	166,458	16,751	19,621	7,022	40	148,133

COUNTY COURT JUDGE
DETAIL

LEGISLATIVE DISTRICT OR TOWN	ELECTION DISTRICT	TOTAL VOTERS	FRANK P. GERACI, JR.	FRANK P. GERACI, JR.	FRANK P. GERACI, JR.	FRANK P. GERACI, JR.	SCATTER	BLANK AND VOID
			DEM	IND	CON	WOR		
Leg. Dist. 06								
	1	583	247	41	30	17	0	248
	2	278	140	19	8	7	0	104
	3	380	155	23	27	7	0	168
	4	414	214	29	20	5	0	146
	5	369	166	16	22	14	0	151
	6	402	185	25	18	5	1	168
Leg. Dist. 06		2,426	1,107	153	125	55	1	985
Leg. Dist. 07								
	1	574	252	43	22	14	0	243
	2	363	176	23	11	8	0	145
	3	304	138	18	16	10	0	122
Leg. Dist. 07		1,241	566	84	49	32	0	510
Leg. Dist. 21								
	1	459	250	24	17	18	0	150
	2	367	205	22	11	6	0	123
	3	251	148	4	8	7	0	84
	4	255	168	6	5	6	0	70
	5/16	522	310	21	25	15	0	151
	6	408	233	12	8	27	0	128
	7	564	339	24	16	10	0	175
	8	180	108	3	7	10	0	52
	9	418	239	10	11	17	0	141
	10	468	284	13	12	10	0	149
	11/29-17	277	181	6	3	5	0	82
	12	466	260	21	12	20	0	153
	13	221	139	7	5	23	0	47
	14	542	309	21	21	16	0	175
	15	476	279	13	11	12	0	161
	17/28	452	279	12	5	9	0	147
	18	440	303	1	6	5	0	125
	19	176	121	1	2	1	0	51
	20	211	120	8	8	9	0	66
	21	404	271	4	7	18	0	104
	22	497	307	8	3	11	0	168
	23	354	224	7	8	8	0	107
	24	421	249	22	16	10	0	124
	25	428	280	2	6	10	0	130
	26	395	312	5	1	9	0	68
	27	269	187	3	1	8	0	70
	29	165	109	1	1	1	0	53
	30	29	17	1	1	0	0	10
	31/34	170	118	3	0	5	0	44
	32	32	16	1	0	3	0	12
	33	183	106	5	12	3	0	57
Leg. Dist. 21		10,500	6,471	291	249	312	0	3,177

COUNTY COURT JUDGE
DETAIL

LEGISLATIVE DISTRICT OR TOWN	ELECTION DISTRICT	TOTAL VOTERS	FRANK P. GERACI, JR.	FRANK P. GERACI, JR.	FRANK P. GERACI, JR.	FRANK P. GERACI, JR.	SCATTER	BLANK AND VOID
			DEM	IND	CON	WOR		
Leg. Dist. 22								
	1	495	327	2	7	9	0	150
	2	196	151	1	3	0	0	41
	3	303	196	2	0	5	0	100
	4	173	116	1	0	6	0	50
	5	330	231	0	1	2	0	96
	6	274	178	1	1	2	0	92
	7	219	158	1	0	3	0	57
	8	310	201	7	2	6	0	94
	9	291	196	2	1	6	0	86
	10	271	182	2	1	3	0	83
	11	309	203	1	5	6	0	94
	12	279	183	0	0	3	0	93
	13	160	114	3	1	2	0	40
	14	332	226	1	3	6	0	96
	15	337	266	1	1	0	0	69
	16	167	110	1	1	2	0	53
	17	158	97	4	3	1	0	53
	18	195	130	1	0	7	0	57
	19	258	197	1	4	4	0	52
	20	345	239	3	3	5	0	95
	21	231	154	1	1	1	0	74
	22	399	265	5	2	4	0	123
	23	259	184	1	3	5	0	66
	24	163	83	3	0	4	0	73
Leg. Dist. 22		6,454	4,387	45	43	92	0	1,887
Leg. Dist. 23								
	1	219	130	10	6	9	0	64
	2	544	330	16	17	27	0	154
	3	302	188	11	5	17	0	81
	4	548	338	31	22	20	0	137
	5	507	303	17	16	13	0	158
	6	268	151	11	5	7	0	94
	7	488	314	22	13	25	0	114
	8	448	269	17	12	17	0	133
	9	263	170	5	3	9	0	76
	10	385	238	9	13	14	0	111
	11	383	240	18	10	16	0	99
	12	428	275	13	13	11	0	116
	13	310	176	10	18	14	0	92
	14	378	244	16	14	13	0	91
	15	313	197	10	16	8	0	82
	16	432	258	19	5	19	0	131
	17	485	291	25	14	15	0	140
	18	450	253	29	19	10	0	139
	19	403	239	15	7	9	0	133
	20	411	266	17	17	14	0	97

COUNTY COURT JUDGE
DETAIL

LEGISLATIVE DISTRICT OR TOWN	ELECTION DISTRICT	TOTAL VOTERS	FRANK P. GERACI, JR.	FRANK P. GERACI, JR.	FRANK P. GERACI, JR.	FRANK P. GERACI, JR.	SCATTER	BLANK AND VOID
			DEM	IND	CON	WOR		
Leg. Dist. 23								
	21	333	205	12	16	10	0	90
	22	294	170	14	8	17	0	85
	23	228	144	4	6	7	1	66
	24	426	253	13	15	11	0	134
	25	506	328	33	20	14	1	110
	26	558	353	28	22	11	0	144
	27	303	167	20	21	8	0	87
		<u>10,613</u>	<u>6,490</u>	<u>445</u>	<u>353</u>	<u>365</u>	<u>2</u>	<u>2,958</u>
Leg. Dist. 23								
Leg. Dist. 24								
	1	444	284	18	6	32	0	104
	2	333	230	7	6	22	0	68
	3	421	270	9	10	21	0	111
	4	442	258	19	14	22	0	129
	5	432	247	17	13	12	0	143
	6	307	183	11	14	12	0	87
	7	253	149	12	16	11	0	65
	8	404	238	17	19	21	0	109
	9	283	154	12	17	15	0	85
	10	481	322	11	4	38	0	106
	11	274	151	5	5	7	0	106
	12	145	83	4	0	1	0	57
	13	393	240	16	16	32	0	89
	14	489	298	15	8	33	0	135
	15	482	284	12	12	14	0	160
	16	404	242	14	10	18	0	120
	17	164	89	3	2	1	0	69
		<u>6,151</u>	<u>3,722</u>	<u>202</u>	<u>172</u>	<u>312</u>	<u>0</u>	<u>1,743</u>
Leg. Dist. 24								
Leg. Dist. 25								
	1	515	345	12	9	12	1	136
	2	390	281	5	0	5	0	99
	3	477	332	6	4	5	0	130
	4	111	62	3	0	1	0	45
	5	346	247	1	3	3	0	92
	6	408	262	6	4	18	0	118
	7	436	327	3	1	4	0	101
	8	495	349	3	0	4	1	138
	9	292	212	0	0	3	0	77
	10	398	273	5	2	10	0	108
	11	383	261	0	1	6	0	115
	12	516	321	13	17	37	0	128
	13	427	287	2	1	14	0	123
	14/24	524	357	10	8	23	0	126
	15	321	222	2	0	2	0	95
	16	112	71	6	2	3	0	30
	17	241	173	0	1	2	0	65

COUNTY COURT JUDGE
DETAIL

LEGISLATIVE DISTRICT OR TOWN	ELECTION DISTRICT	TOTAL VOTERS	FRANK P. GERACI, JR.	FRANK P. GERACI, JR.	FRANK P. GERACI, JR.	FRANK P. GERACI, JR.	SCATTER	BLANK AND VOID
			DEM	IND	CON	WOR		
Leg. Dist. 25								
	18	508	312	11	12	14	0	159
	19/21	243	139	8	7	3	0	86
	20/25	476	285	6	5	11	0	169
	22	286	196	9	5	7	0	69
	23/27-24	122	83	3	3	3	0	30
Leg. Dist. 25		8,027	5,397	114	85	190	2	2,239
Leg. Dist. 26								
	1/13	434	271	9	14	14	0	126
	2	166	109	5	1	3	0	48
	3	277	119	16	20	10	0	112
	4	311	141	15	17	5	0	133
	5	342	195	17	13	3	0	114
	7	370	217	17	12	7	0	117
	8	466	297	6	12	7	0	144
	9	429	269	15	19	13	0	113
	10	434	228	22	27	15	0	142
	11	359	169	28	12	2	0	148
	12	497	307	17	13	14	0	146
	14	408	230	19	14	19	0	126
	15	395	246	10	19	9	0	111
	16	532	290	21	6	11	0	204
	17	3	1	1	0	1	0	0
Leg. Dist. 26		5,423	3,089	218	199	133	0	1,784
Leg. Dist. 27								
	1	502	331	13	18	8	0	132
	2	478	336	9	17	6	0	110
	3	416	270	13	13	12	0	108
	4	509	326	8	21	24	0	130
	5	508	337	6	4	23	0	138
	6	551	387	10	6	7	0	141
	7	461	300	13	11	21	0	116
	8	562	365	5	5	8	0	179
	9	516	362	5	4	14	0	131
	10	449	287	14	13	14	0	121
	11	523	343	13	11	14	0	142
	12	422	312	9	4	8	0	89
	13	503	336	9	4	5	0	149
	14	374	280	4	7	4	0	79
	15	415	295	6	5	10	0	99
	16	485	337	7	3	13	0	125
	17	267	181	5	2	3	0	76
	18	405	286	6	5	10	0	98
	19	481	338	9	8	11	0	115
	20	333	221	1	0	5	0	106
	21	256	193	0	2	1	0	60

COUNTY COURT JUDGE
DETAIL

LEGISLATIVE DISTRICT OR TOWN	ELECTION DISTRICT	TOTAL VOTERS	FRANK P. GERACI, JR.	FRANK P. GERACI, JR.	FRANK P. GERACI, JR.	FRANK P. GERACI, JR.	SCATTER	BLANK AND VOID
			DEM	IND	CON	WOR		
Leg. Dist. 27								
	22	576	414	9	2	6	0	145
	23	283	178	4	0	8	0	93
	27	385	217	6	6	8	0	148
	28	405	275	6	3	7	0	114
		<u>11,065</u>	<u>7,507</u>	<u>190</u>	<u>174</u>	<u>250</u>	<u>0</u>	<u>2,944</u>
Leg. Dist. 27								
Leg. Dist. 28								
	1	308	169	10	6	8	0	115
	2	318	168	12	8	5	0	125
	3	247	141	11	6	4	0	85
	4	401	231	9	7	9	0	145
	5	229	138	6	3	4	0	78
	6	300	168	15	10	9	0	98
	7	513	309	17	13	4	0	170
	8	398	235	7	10	12	0	134
	9	234	117	8	11	3	0	95
	10	214	122	3	12	6	0	71
	11/25	397	224	17	15	11	0	130
	12	237	164	3	2	4	0	64
	13	346	214	8	14	8	0	102
	14	454	296	10	13	9	0	126
	15	191	115	2	7	4	0	63
	16	291	151	10	12	5	0	113
	17	161	85	2	2	5	0	67
	18/19	514	289	14	14	9	0	188
	21	254	149	7	12	9	0	77
	22	238	141	2	2	9	0	84
	23	381	231	17	8	15	0	110
	24	85	53	0	1	2	0	29
		<u>6,711</u>	<u>3,910</u>	<u>190</u>	<u>188</u>	<u>154</u>	<u>0</u>	<u>2,269</u>
Leg. Dist. 28								
Leg. Dist. 29								
	1	66	43	0	0	3	0	20
	2	154	82	2	2	7	0	61
	3	327	210	7	2	9	0	99
	4	422	229	13	7	7	0	166
	5	420	261	13	13	4	0	129
	6	298	170	12	6	7	0	103
	7	61	41	1	1	2	0	16
	8	388	231	11	4	10	0	132
	9	311	201	7	5	1	1	96
	10	442	296	2	7	4	0	133
	11	303	191	13	9	2	0	88
	12	387	273	4	9	9	0	92
	13	401	288	4	3	4	0	102
	14	342	240	6	6	5	0	85
	15	364	231	2	2	5	0	124

COUNTY COURT JUDGE
DETAIL

LEGISLATIVE DISTRICT OR TOWN	ELECTION DISTRICT	TOTAL VOTERS	FRANK P. GERACI, JR.	FRANK P. GERACI, JR.	FRANK P. GERACI, JR.	FRANK P. GERACI, JR.	SCATTER	BLANK AND VOID
			DEM	IND	CON	WOR		
Leg. Dist. 29								
	16	205	136	2	1	5	0	61
	18	319	158	15	13	8	0	125
	19	372	239	7	11	7	0	108
	20	609	406	6	4	7	0	186
	21	439	261	11	10	7	0	150
	22	194	119	3	2	4	0	66
	23	282	168	3	0	4	0	107
	24	472	301	11	12	14	0	134
	25	320	192	4	9	4	0	111
	26	344	212	5	4	5	0	118
	27	171	125	2	3	2	0	39
Leg. Dist. 29		8,413	5,304	166	145	146	1	2,651
CITY		77,024	47,950	2,098	1,782	2,041	6	23,147
Brighton								
	1	522	322	21	16	19	1	143
	2	351	176	20	9	10	0	136
	3	382	192	20	11	7	0	152
	4	414	250	24	10	8	0	122
	5	444	287	15	12	12	0	118
	6	601	345	37	15	19	0	185
	7	413	204	16	15	16	1	161
	8	463	217	25	24	5	0	192
	9	389	218	19	16	12	1	123
	10	475	293	16	17	12	0	137
	11	537	292	38	16	17	0	174
	12	565	347	23	22	5	0	168
	13	350	197	24	10	6	0	113
	14	354	200	19	8	8	0	119
	15	388	200	23	18	10	0	137
	16	320	130	34	16	1	0	139
	17	241	161	3	3	0	0	74
	18	416	252	20	14	15	0	115
	19	278	181	13	11	10	0	63
	20	385	214	14	24	11	0	122
	21	400	227	19	9	16	0	129
	22	458	253	15	12	7	0	171
	23	361	222	15	12	7	0	105
	24	485	243	17	22	8	0	195
	25	345	208	15	15	12	0	95
	26	383	175	25	22	14	0	147
	27	346	223	9	7	5	0	102
	28	558	317	31	16	14	0	180
	29	320	158	14	14	7	0	127
	30	774	441	30	14	16	0	273
	31	373	232	14	4	11	0	112

COUNTY COURT JUDGE
DETAIL

LEGISLATIVE DISTRICT OR TOWN	ELECTION DISTRICT	TOTAL VOTERS	FRANK P. GERACI, JR.	FRANK P. GERACI, JR.	FRANK P. GERACI, JR.	FRANK P. GERACI, JR.	SCATTER	BLANK AND VOID
			DEM	IND	CON	WOR		
Brighton								
	32	496	273	21	14	14	0	174
	33	479	288	24	25	5	0	137
	34	417	223	20	19	10	0	145
	35	412	240	17	12	9	0	134
	36	368	213	22	10	7	0	116
	37	517	331	12	11	7	0	156
	38	517	308	29	16	9	0	155
	39	384	208	25	15	10	0	126
	40	693	411	17	14	5	0	246
	41	514	302	20	14	11	0	167
	42	138	86	3	9	2	0	38
	43	468	236	35	18	5	0	174
	44	232	116	7	6	6	0	97
	45	329	152	22	16	6	0	133
	46	199	124	6	5	1	0	63
		<u>19,254</u>	<u>10,888</u>	<u>908</u>	<u>638</u>	<u>427</u>	<u>3</u>	<u>6,390</u>
Brighton								
Chili								
	1	359	145	17	24	4	0	169
	2	528	186	26	54	17	0	245
	3	565	231	32	38	7	0	257
	4	386	145	21	31	5	0	184
	5	419	165	24	22	5	0	203
	6	434	172	25	32	8	0	197
	7	259	106	12	18	8	0	115
	8	435	146	18	39	7	0	225
	9	462	199	21	26	13	0	203
	10	305	95	18	42	8	0	142
	11	412	173	21	32	8	0	178
	12	497	210	22	33	8	0	224
	13	669	260	33	38	14	0	324
	14	466	166	26	56	7	0	211
	15	406	148	19	43	3	0	193
	16	579	239	23	49	6	1	261
	17	1,016	401	55	88	22	0	450
	18	538	218	30	35	11	0	244
	19	422	174	17	19	7	0	205
	20	685	314	26	51	10	0	284
	21	334	136	11	26	6	0	155
	22	489	246	14	26	12	0	191
	23	377	142	23	29	10	0	173
	24	1,048	449	61	83	23	0	432
	25	412	226	17	28	10	0	131
	26	587	226	41	50	12	0	258
	27	450	187	35	41	11	0	176
	28	373	178	15	28	5	0	147
	29	314	131	19	22	5	0	137

COUNTY COURT JUDGE
DETAIL

LEGISLATIVE DISTRICT OR TOWN	ELECTION DISTRICT	TOTAL VOTERS	FRANK P. GERACI, JR.	FRANK P. GERACI, JR.	FRANK P. GERACI, JR.	FRANK P. GERACI, JR.	SCATTER	BLANK AND VOID
			DEM	IND	CON	WOR		
Chili								
	30	313	137	17	26	8	0	125
	31	17	7	0	0	0	0	10
	32	371	129	16	34	8	0	184
	33	451	201	21	23	13	0	193
		<u>15,378</u>	<u>6,288</u>	<u>776</u>	<u>1,186</u>	<u>301</u>	<u>1</u>	<u>6,826</u>
Chili								
Clarkson								
	1	568	193	52	59	17	0	247
	2	436	153	20	40	8	0	215
	3	502	200	26	49	3	0	224
	4	652	199	58	50	6	0	339
	5	497	149	40	58	11	0	239
	6	392	137	25	32	10	0	188
		<u>3,047</u>	<u>1,031</u>	<u>221</u>	<u>288</u>	<u>55</u>	<u>0</u>	<u>1,452</u>
Clarkson								
East Rochester								
	1	574	259	29	22	17	0	247
	2	422	180	21	14	11	0	196
	3	407	192	18	14	6	0	177
	4	391	168	24	25	5	0	169
	5	373	158	29	14	7	0	165
	6	345	161	15	9	6	0	154
	7	444	202	22	27	15	0	178
		<u>2,956</u>	<u>1,320</u>	<u>158</u>	<u>125</u>	<u>67</u>	<u>0</u>	<u>1,286</u>
East Rochester								
Gates								
	1	307	123	15	24	10	0	135
	2	393	176	9	18	10	0	180
	3	402	182	13	26	10	1	170
	4	415	187	9	29	5	0	185
	5	439	187	22	23	3	0	204
	6	466	214	19	22	10	0	201
	7	762	320	37	48	18	0	339
	8	332	145	19	16	3	0	149
	9	451	196	23	18	15	0	199
	10	247	115	14	19	0	0	99
	11	324	142	14	17	15	0	136
	12	288	131	12	16	4	0	125
	13	452	206	22	23	10	0	191
	14	329	141	14	10	2	0	162
	15	655	289	18	38	14	0	296
	16	354	162	10	25	4	0	153
	17	431	219	18	20	13	0	161
	18	472	173	24	31	14	0	230
	19	394	140	22	30	18	0	184
	20	387	208	13	18	10	0	138
	21	393	146	10	13	15	0	209
	22	339	140	13	28	4	1	153

COUNTY COURT JUDGE
DETAIL

LEGISLATIVE DISTRICT OR TOWN	ELECTION DISTRICT	TOTAL VOTERS	FRANK P. GERACI, JR.	FRANK P. GERACI, JR.	FRANK P. GERACI, JR.	FRANK P. GERACI, JR.	SCATTER	BLANK AND VOID
			DEM	IND	CON	WOR		
Gates								
	23	379	158	18	33	10	0	160
	24	504	224	23	31	13	0	213
	25	344	166	12	10	4	0	152
	26	483	200	23	29	10	0	221
	27	521	236	19	25	10	1	230
	28	331	164	22	5	3	0	137
	29	421	193	21	26	10	0	171
	30	264	129	13	12	5	0	105
	31	339	147	7	25	8	0	152
	32	464	225	20	30	12	0	177
	33	220	109	8	9	5	0	89
	34	381	170	9	31	8	0	163
	35	284	146	21	10	3	0	104
Gates		13,967	6,209	586	788	308	3	6,073
Greece								
	1	390	160	24	27	7	0	172
	2	454	142	27	35	7	0	243
	3	423	152	16	25	10	0	220
	4	362	141	17	23	6	0	175
	5	350	142	20	17	7	0	164
	6	351	131	10	24	6	0	180
	7	446	176	28	23	16	0	203
	8	425	153	21	28	7	0	216
	9	419	157	14	23	8	0	217
	10	380	152	22	23	11	0	172
	11	231	110	11	9	7	0	94
	12	268	102	13	15	8	0	130
	13	378	139	22	25	7	0	185
	14	332	131	14	27	4	0	156
	15	359	135	29	15	8	1	171
	16	289	102	20	18	3	0	146
	17	528	179	24	45	5	0	275
	18	500	184	32	44	12	0	228
	19	391	154	19	19	9	0	190
	20	422	169	17	36	8	0	192
	21	376	140	28	35	4	0	169
	22	338	129	16	17	5	0	171
	23	613	243	20	33	8	0	309
	24	562	184	39	36	9	0	294
	25	441	164	22	28	11	0	216
	26	380	152	21	28	10	0	169
	27	611	237	23	34	13	0	304
	28	532	191	29	49	7	0	256
	29	446	162	29	31	5	0	219
	30	315	119	10	15	5	0	166
	31	362	137	12	31	7	0	175

COUNTY COURT JUDGE
DETAIL

LEGISLATIVE DISTRICT OR TOWN	ELECTION DISTRICT	TOTAL VOTERS	FRANK P. GERACI, JR.	FRANK P. GERACI, JR.	FRANK P. GERACI, JR.	FRANK P. GERACI, JR.	SCATTER	BLANK AND VOID
			DEM	IND	CON	WOR		
Greece								
	32	428	159	20	28	9	0	212
	33	567	178	22	41	7	0	319
	34	444	161	22	31	10	0	220
	35	429	127	20	33	13	0	236
	36	514	191	26	29	4	0	264
	37	314	105	25	28	4	0	152
	38	534	190	35	34	6	0	269
	39	290	107	13	29	4	0	137
	40	364	150	13	25	9	0	167
	41	478	166	25	34	13	0	240
	42	432	185	14	21	11	0	201
	43	392	127	24	42	2	0	197
	44	609	218	33	40	5	0	313
	45	639	220	26	45	10	0	338
	46	319	129	10	17	6	0	157
	47	412	156	19	40	5	0	192
	48	323	128	18	18	5	0	154
	49	330	134	23	22	4	0	147
	50	439	167	26	37	5	0	204
	51	283	109	10	22	2	0	140
	52	569	209	27	39	5	0	289
	53	501	250	17	28	7	0	199
	54	505	167	19	40	9	0	270
	55	346	133	14	33	4	0	162
	56	525	179	33	40	12	0	261
	57	459	155	21	40	3	0	240
	58	560	212	21	47	2	0	278
	59	449	224	14	17	7	0	187
	60	393	162	21	16	10	0	184
	61	450	171	24	20	5	0	230
	62	589	245	28	32	9	0	275
	63	510	206	18	41	13	0	232
	64	366	152	21	19	5	0	169
	65	403	142	14	13	3	0	231
	66	274	106	8	13	1	0	146
	67	368	129	19	26	6	0	188
	68	510	168	24	45	4	0	269
	69	298	116	15	16	3	0	148
	70	822	267	44	47	11	0	453
	71	543	178	30	34	6	0	295
	72	503	159	29	45	2	0	268
	73	296	116	13	17	4	0	146
	74	469	218	26	21	14	0	190
	75	385	147	16	19	5	0	198
	76	335	112	19	24	4	0	176
	77	469	185	23	23	6	0	232

COUNTY COURT JUDGE
DETAIL

LEGISLATIVE DISTRICT OR TOWN	ELECTION DISTRICT	TOTAL VOTERS	FRANK P. GERACI, JR.	FRANK P. GERACI, JR.	FRANK P. GERACI, JR.	FRANK P. GERACI, JR.	SCATTER	BLANK AND VOID
			DEM	IND	CON	WOR		
Greece								
	78	342	120	22	17	6	0	177
	79	657	219	52	52	11	0	323
	80	563	186	25	45	6	0	301
	81	297	105	15	12	6	0	159
	82	475	237	8	18	6	0	206
	83	324	148	14	15	2	0	145
	84	528	203	33	31	8	0	253
	85	574	170	24	55	14	0	311
	86	592	202	33	39	3	0	315
	87	398	140	21	25	6	0	206
	88	442	169	22	38	1	0	212
	89	389	135	11	22	10	0	211
	90	544	168	29	37	8	0	302
	91	778	263	40	69	8	0	398
	92	677	268	32	39	11	0	327
	93	653	304	27	39	7	0	276
	94	456	156	32	42	14	0	212
	95	340	138	23	19	5	0	155
	96	588	218	21	32	4	0	313
	97	717	214	33	54	6	0	410
	98	598	211	29	34	18	0	306
	99	515	142	31	42	9	0	291
	100	646	238	37	36	7	0	328
	101	336	129	17	26	6	0	158
	102	710	252	29	50	18	0	361
	103	564	203	34	50	3	0	274
	104	514	201	35	34	4	0	240
	105	353	124	28	27	5	0	169
	106	423	166	18	41	1	0	197
	107	322	98	13	24	9	0	178
	108	250	81	18	23	5	0	123
	109	607	232	34	35	10	0	296
Greece		49,283	18,224	2,471	3,331	771	1	24,485
Hamlin								
	1	462	181	31	52	12	0	186
	2	497	144	39	44	10	0	260
	3	355	103	24	19	10	0	199
	4	332	85	26	31	7	0	183
	5	409	122	37	39	8	0	203
	6	342	122	27	25	13	1	154
	7	558	183	46	48	14	0	267
	8	328	89	25	24	7	0	183
	9	289	77	27	21	6	0	158
	10	542	151	42	48	7	0	294
	11	85	29	2	5	2	0	47

COUNTY COURT JUDGE
DETAIL

LEGISLATIVE DISTRICT OR TOWN	ELECTION DISTRICT	TOTAL VOTERS	FRANK P. GERACI, JR.	FRANK P. GERACI, JR.	FRANK P. GERACI, JR.	FRANK P. GERACI, JR.	SCATTER	BLANK AND VOID
			DEM	IND	CON	WOR		
Hamlin		4,199	1,286	326	356	96	1	2,134
Henrietta								
	1	602	238	27	45	9	0	283
	2	441	167	25	34	12	0	203
	3	693	289	20	16	10	0	358
	4	489	277	27	21	3	0	161
	5	467	185	24	34	10	0	214
	6	452	183	17	24	11	0	217
	7	394	179	25	31	9	0	150
	8	460	181	21	22	11	0	225
	9	419	214	18	19	5	0	163
	10	462	167	25	23	9	0	238
	11	431	199	13	20	10	0	189
	12	418	168	23	28	7	0	192
	13	540	239	29	34	10	0	228
	14	383	179	19	18	6	0	161
	15	486	206	23	36	14	0	207
	16	329	149	13	23	7	0	137
	17	507	219	37	37	10	0	204
	18	511	235	21	35	14	0	206
	19	432	192	18	34	8	0	180
	20	616	242	44	37	12	0	281
	21	346	172	19	21	5	0	129
	22	619	298	25	31	12	0	253
	23	436	203	22	19	10	0	182
	24	548	254	26	20	14	0	234
	25	409	137	22	35	5	0	210
	26	795	337	45	56	5	0	352
	27	699	257	45	53	4	1	339
	28	535	222	19	41	12	0	241
	29	952	458	34	41	17	0	402
	30	913	426	55	59	25	0	348
	31	322	150	19	19	6	1	127
	32	582	277	36	20	7	0	242
	33	396	181	19	19	9	0	168
	34	293	126	16	9	5	0	137
	35	627	272	35	34	13	0	273
Henrietta		18,004	7,878	906	1,048	336	2	7,834
Irondequoit								
	1	511	230	26	26	9	1	219
	2	342	154	17	23	5	0	143
	3	533	230	26	33	15	0	229
	4	413	178	20	22	6	0	187
	5	408	214	14	24	10	0	146
	6	612	328	55	30	15	0	184
	7	561	275	48	39	10	0	189

COUNTY COURT JUDGE
DETAIL

LEGISLATIVE DISTRICT OR TOWN	ELECTION DISTRICT	TOTAL VOTERS	FRANK P. GERACI, JR.	FRANK P. GERACI, JR.	FRANK P. GERACI, JR.	FRANK P. GERACI, JR.	SCATTER	BLANK AND VOID
			DEM	IND	CON	WOR		
Irondequoit	8	413	179	24	30	5	0	175
	9	461	198	22	17	6	0	218
	10	428	206	43	21	3	0	155
	11	270	119	20	7	5	0	119
	12	389	192	28	18	11	0	140
	13	575	304	33	27	17	0	194
	14	555	257	30	32	14	0	222
	15	505	236	41	33	10	0	185
	16	522	258	21	29	9	0	205
	17	295	153	9	16	3	1	113
	18/71/72	620	305	22	31	16	0	246
	19	535	298	26	18	12	0	181
	20	357	144	26	18	5	0	164
	21	440	248	30	23	8	0	131
	22	480	232	29	31	10	0	178
	23	423	247	18	11	8	0	139
	24	379	181	20	25	10	0	143
	25	451	208	33	27	12	0	171
	26	349	170	11	15	10	0	143
	27	272	135	15	18	10	0	94
	28	330	146	20	21	3	0	140
	29	375	179	22	15	9	0	150
	30	382	179	29	18	9	0	147
	31	401	216	17	18	12	0	138
	32	451	227	17	20	14	0	173
	33	316	132	18	22	5	0	139
	34	632	278	36	29	6	0	283
	35	301	158	17	15	8	0	103
	36	345	187	14	8	2	0	134
	37	381	181	19	17	2	0	162
	38	318	180	6	9	5	0	118
	39	247	104	14	8	1	0	120
	40	273	121	21	21	4	0	106
	41	435	223	21	12	11	1	167
	42	419	185	25	29	6	0	174
	43	372	162	22	18	10	0	160
	44	731	345	59	35	9	0	283
	45	352	178	17	10	6	0	141
	46	446	198	30	20	10	0	188
	47	169	80	8	7	3	0	71
	48	397	195	30	32	6	0	134
	49	386	178	19	27	8	0	154
	50	350	164	12	7	7	0	160
	51	500	247	40	28	5	0	180
	52	495	263	20	14	9	0	189
	53	394	171	18	24	10	0	171

COUNTY COURT JUDGE
DETAIL

LEGISLATIVE DISTRICT OR TOWN	ELECTION DISTRICT	TOTAL VOTERS	FRANK P. GERACI, JR.	FRANK P. GERACI, JR.	FRANK P. GERACI, JR.	FRANK P. GERACI, JR.	SCATTER	BLANK AND VOID
			DEM	IND	CON	WOR		
Irondequoit								
	54	147	84	12	4	3	0	44
	55	462	248	20	22	13	1	158
	56	366	171	27	19	7	0	142
	57	593	301	29	27	7	0	229
	58	500	231	28	29	7	0	205
	59	373	170	33	29	6	0	135
	60	440	187	29	25	2	0	197
	61	510	253	28	29	6	1	193
	62	443	195	38	22	7	0	181
	63	325	161	23	16	7	0	118
	64	231	114	21	19	5	0	72
	65	298	162	17	12	5	0	102
	66	277	155	9	8	5	0	100
	67	356	177	11	16	9	0	143
	68	432	201	26	16	8	0	181
	69	239	136	2	6	6	0	89
	70	135	71	12	3	5	0	44
Irondequoit		28,424	13,773	1,643	1,430	542	5	11,031
Mendon								
	1	734	270	41	62	20	0	341
	2	576	227	30	34	6	0	279
	3	690	257	33	64	4	0	332
	4	535	226	36	25	12	0	236
	5	638	237	36	55	6	0	304
	6	609	244	41	58	17	0	249
	7	698	258	43	51	7	1	338
	8	267	104	10	15	6	0	132
	9	548	190	34	52	9	0	263
Mendon		5,295	2,013	304	416	87	1	2,474
Ogden								
	1	472	182	25	48	4	0	213
	2	500	159	24	42	8	0	267
	3	681	221	55	59	8	0	338
	4	471	166	26	48	5	0	226
	5	461	140	27	28	8	0	258
	6	623	238	40	50	6	0	289
	7	314	102	16	28	9	0	159
	8	531	185	27	30	12	0	277
	9	473	163	23	43	7	0	237
	10	469	173	31	53	7	0	205
	11	456	141	27	42	9	0	237
	12	624	207	31	55	15	0	316
	13	483	161	27	37	7	0	251
	14	466	176	22	45	12	0	211
	15	615	175	47	45	14	0	334

COUNTY COURT JUDGE
DETAIL

LEGISLATIVE DISTRICT OR TOWN	ELECTION DISTRICT	TOTAL VOTERS	FRANK P. GERACI, JR.	FRANK P. GERACI, JR.	FRANK P. GERACI, JR.	FRANK P. GERACI, JR.	SCATTER	BLANK AND VOID
			DEM	IND	CON	WOR		
Ogden								
	16	333	87	22	37	3	0	184
	17	435	132	27	24	7	0	245
	18	617	228	27	56	15	0	291
	19	578	202	39	58	13	0	266
	20	582	162	39	67	6	0	308
		<u>10,184</u>	<u>3,400</u>	<u>602</u>	<u>895</u>	<u>175</u>	<u>0</u>	<u>5,112</u>
Ogden								
Parma								
	1	555	162	38	45	7	0	303
	2	661	227	44	48	8	0	334
	3	473	145	34	40	11	0	243
	4	530	159	31	49	9	0	282
	5	361	100	30	27	12	0	192
	6	235	57	24	30	3	0	121
	7	508	138	26	37	11	0	296
	8	660	226	36	59	6	0	333
	9	539	150	35	43	7	0	304
	10	535	162	36	54	9	0	274
	11	565	198	37	53	5	0	272
	12	579	213	42	38	16	0	270
	13	840	241	44	62	17	0	476
	14	508	152	24	42	10	0	280
	15	565	163	43	52	14	0	293
		<u>8,114</u>	<u>2,493</u>	<u>524</u>	<u>679</u>	<u>145</u>	<u>0</u>	<u>4,273</u>
Parma								
Penfield								
	1	233	105	7	17	2	0	102
	2	504	203	31	28	14	0	228
	3	358	130	16	29	13	0	170
	4	578	177	25	51	17	0	308
	5	498	237	20	29	7	0	205
	6	437	177	21	24	9	0	206
	7	464	198	25	44	13	0	184
	8	463	225	18	24	7	0	189
	9	573	284	23	38	12	0	216
	10	396	180	26	29	7	0	154
	11	320	142	10	16	4	0	148
	12	506	196	36	34	12	0	228
	13	613	261	30	32	5	0	285
	14	611	209	38	45	9	0	310
	15	682	283	40	48	9	0	302
	16	239	115	11	13	2	0	98
	17	512	234	32	36	6	0	204
	18	350	143	19	17	9	0	162
	19	699	314	41	52	12	0	280
	20	610	255	29	38	8	1	279
	21	602	297	25	31	12	0	237

COUNTY COURT JUDGE
DETAIL

LEGISLATIVE DISTRICT OR TOWN	ELECTION DISTRICT	TOTAL VOTERS	FRANK P. GERACI, JR.	FRANK P. GERACI, JR.	FRANK P. GERACI, JR.	FRANK P. GERACI, JR.	SCATTER	BLANK AND VOID
			DEM	IND	CON	WOR		
Penfield								
	22	482	242	20	27	10	0	183
	23	669	305	34	51	10	0	269
	24	670	279	33	58	18	0	282
	25	432	167	21	26	4	0	214
	26	409	193	17	16	8	0	175
	27	556	257	20	47	8	0	224
	28	500	226	25	21	9	0	219
	29	699	335	34	36	18	2	274
	30	733	306	30	65	11	0	321
	31	327	174	12	15	6	0	120
	32	360	170	13	8	10	0	159
	33	466	203	24	39	8	0	192
	34	535	200	24	33	9	0	269
	35	608	279	37	33	12	0	247
	36	489	222	30	29	9	1	198
	37	753	314	38	36	8	0	357
	38	341	127	12	17	4	1	180
	39	394	160	16	26	9	0	183
	40	514	206	30	28	8	0	242
	41	380	137	15	39	5	0	184
	42	402	140	19	21	4	0	218
Penfield		20,967	9,007	1,027	1,346	377	5	9,205
Perinton								
	1	693	297	34	47	5	0	310
	2	624	274	41	35	8	0	266
	3	425	190	15	26	1	0	193
	4	434	212	24	20	8	0	170
	5	293	120	19	13	6	0	135
	6	425	206	16	26	11	0	166
	7	560	275	18	32	6	0	229
	8	503	209	31	36	6	0	221
	9	668	280	29	46	7	0	306
	10	567	269	29	30	8	0	231
	11	364	171	21	22	8	0	142
	12	445	225	22	21	9	1	167
	13	433	169	28	25	1	0	210
	14	486	230	17	34	9	0	196
	15	518	258	20	29	10	0	201
	16	396	190	24	21	5	0	156
	17	508	231	26	28	20	0	203
	18	458	194	26	26	10	1	201
	19	470	207	25	31	8	0	199
	20	465	219	18	28	6	0	194
	21	548	240	21	29	8	0	250
	22	359	162	10	23	10	0	154
	23	527	246	23	27	7	1	223

COUNTY COURT JUDGE
DETAIL

LEGISLATIVE DISTRICT OR TOWN	ELECTION DISTRICT	TOTAL VOTERS	FRANK P. GERACI, JR.	FRANK P. GERACI, JR.	FRANK P. GERACI, JR.	FRANK P. GERACI, JR.	SCATTER	BLANK AND VOID
			DEM	IND	CON	WOR		
Perinton								
	24	803	322	42	38	13	0	388
	25	377	188	31	17	8	0	133
	26	535	230	44	46	13	0	202
	27	395	160	21	23	10	0	181
	28	413	176	24	30	3	0	180
	29	308	152	21	13	6	0	116
	30	498	192	26	41	7	0	232
	31	599	244	33	44	7	1	270
	32	443	215	18	13	8	0	189
	33	521	240	33	35	5	0	208
	34	577	232	35	39	10	0	261
	35	433	200	14	31	6	0	182
	36	372	190	11	20	11	0	140
	37	497	235	23	27	7	0	205
	38	606	272	25	30	12	0	267
	39	604	270	31	47	13	0	243
	40	362	158	18	29	5	0	152
	41	340	137	24	22	5	0	152
	42	564	266	26	27	11	0	234
	43	824	356	51	49	5	0	363
	44	431	194	14	24	7	0	192
	45	896	353	45	72	12	0	414
	46	304	153	10	22	3	0	116
	47	553	234	21	36	7	0	255
	48	403	181	27	24	6	0	165
	49	436	193	27	21	4	0	191
	50	241	128	11	7	1	0	94
	51	569	191	34	35	6	0	303
	52	564	224	18	40	7	0	275
	53	413	185	18	26	5	0	179
	54	853	367	40	56	15	0	375
	55	462	204	30	29	6	0	193
	56	675	262	41	52	6	0	314
		<u>28,040</u>	<u>12,378</u>	<u>1,424</u>	<u>1,720</u>	<u>427</u>	<u>4</u>	<u>12,087</u>
Perinton								
Pittsford								
	1	427	196	23	21	11	0	176
	2	417	208	21	18	7	0	163
	3	681	258	38	19	10	0	356
	4	582	275	35	34	3	1	234
	5	395	199	13	19	10	0	154
	6	361	196	15	11	6	0	133
	7	243	133	9	16	5	0	80
	8	484	167	27	41	3	0	246
	9	532	241	20	32	9	0	230
	10	603	234	28	21	9	0	311
	11	451	188	26	16	15	0	206

COUNTY COURT JUDGE
DETAIL

LEGISLATIVE DISTRICT OR TOWN	ELECTION DISTRICT	TOTAL VOTERS	FRANK P. GERACI, JR.	FRANK P. GERACI, JR.	FRANK P. GERACI, JR.	FRANK P. GERACI, JR.	SCATTER	BLANK AND VOID
			DEM	IND	CON	WOR		
Pittsford								
	12	470	219	29	25	4	0	193
	13	346	145	18	19	3	0	161
	14	603	272	33	45	4	0	249
	15	425	207	11	32	9	0	166
	16	407	171	22	31	6	0	177
	17	632	304	36	39	2	0	251
	18	507	241	16	21	9	0	220
	19	297	119	15	23	6	0	134
	20	493	242	21	28	4	0	198
	21	550	291	21	28	5	0	205
	22	579	304	26	33	6	0	210
	23	438	188	18	40	4	0	188
	24	583	244	21	26	1	0	291
	25	641	295	41	37	3	0	265
	26	487	211	35	40	10	0	191
	27	469	214	20	39	6	0	190
	28	450	219	25	21	7	0	178
	29	452	197	21	25	4	1	204
	30	446	190	22	21	9	0	204
	31	608	266	36	29	9	0	268
	32	510	249	21	17	6	0	217
	33	706	286	28	43	4	0	345
	34	597	261	23	28	1	0	284
Pittsford		16,872	7,630	814	938	210	2	7,278
Riga								
	1	743	243	52	61	18	0	369
	2	528	182	41	53	4	0	248
	3	401	139	22	35	8	0	197
	4	519	169	28	45	11	0	266
	5	464	119	25	43	5	0	272
	6	466	107	26	48	1	0	284
Riga		3,121	959	194	285	47	0	1,636
Rush								
	1	578	205	30	45	9	0	289
	2	412	155	26	31	7	0	193
	3	571	244	30	36	14	0	247
	4	576	219	41	37	11	0	268
Rush		2,137	823	127	149	41	0	997
Sweden								
	1	486	158	26	37	8	0	257
	2	433	197	16	21	11	1	187
	3	568	241	26	22	15	0	264
	4	625	251	37	45	19	0	273
	5	154	65	4	11	3	0	71
	6	474	166	27	36	14	0	231

COUNTY COURT JUDGE
DETAIL

LEGISLATIVE DISTRICT OR TOWN	ELECTION DISTRICT	TOTAL VOTERS	FRANK P. GERACI, JR.	FRANK P. GERACI, JR.	FRANK P. GERACI, JR.	FRANK P. GERACI, JR.	SCATTER	BLANK AND VOID
			DEM	IND	CON	WOR		
Sweden								
	7	533	218	20	43	2	0	250
	8	395	133	27	30	13	0	192
	9	377	142	23	29	5	0	178
	10	632	189	36	52	7	0	348
	11	187	81	7	9	5	0	85
	12	433	146	18	31	12	0	226
Sweden		5,297	1,987	267	366	114	1	2,562
Webster								
	1	502	227	27	27	8	0	213
	2	678	296	29	38	19	0	296
	3	490	220	20	26	5	0	219
	4	280	111	12	20	6	0	131
	5	535	237	33	36	12	0	217
	6	534	245	19	35	7	0	228
	7	564	239	31	28	8	1	257
	8	482	181	21	37	7	0	236
	9	660	262	38	59	9	0	292
	10	798	325	57	50	11	1	354
	11	547	242	34	30	16	0	225
	12	637	238	34	65	10	0	290
	13	456	195	21	34	6	0	200
	14	455	220	15	25	7	0	188
	15	376	150	27	31	6	0	162
	16	652	285	20	39	12	0	296
	17	486	176	37	50	3	0	220
	18	400	166	17	22	8	0	187
	19	768	298	41	48	12	0	369
	20	667	268	40	52	10	0	297
	21	704	288	39	52	15	0	310
	22	548	204	28	33	13	0	270
	23	461	197	29	34	7	0	194
	24	1,154	503	67	94	27	0	463
	25	512	234	24	25	11	0	218
	26	588	227	30	39	8	0	284
	27	441	175	13	38	7	0	208
	28	514	211	24	35	8	1	235
	29	353	148	16	27	5	0	157
	30	406	180	14	22	10	0	180
	31	632	232	33	34	7	1	325
	32	553	214	27	51	5	0	256
	33	538	227	33	46	15	0	217
	34	317	143	21	17	5	0	131
	35	329	138	15	42	8	0	126
	36	485	185	25	40	6	0	229
	37	801	339	45	48	16	0	353
	38	732	347	32	41	14	1	297

COUNTY COURT JUDGE
DETAIL

LEGISLATIVE DISTRICT OR TOWN	ELECTION DISTRICT	TOTAL VOTERS	FRANK P. GERACI, JR.	FRANK P. GERACI, JR.	FRANK P. GERACI, JR.	FRANK P. GERACI, JR.	SCATTER	BLANK AND VOID
			DEM	IND	CON	WOR		
Webster								
	39	478	202	16	17	4	0	239
	40	750	329	33	36	9	0	343
	41	595	244	37	49	9	0	256
	42	483	191	32	46	7	0	207
	43	408	172	21	29	7	0	179
Webster		23,749	9,911	1,227	1,647	405	5	10,554
Wheatland								
	1	521	208	23	39	13	0	238
	2	495	174	23	42	9	0	247
	3	629	269	38	41	12	0	269
	4	533	183	43	42	11	0	254
	5	535	176	21	44	5	0	289
Wheatland		2,713	1,010	148	208	50	0	1,297
TOWNS		281,001	118,508	14,653	17,839	4,981	34	124,986
GRAND TOTAL:		358,025	166,458	16,751	19,621	7,022	40	148,133

FAMILY COURT JUDGE
(VOTE FOR 2)
SUMMARY

LEGISLATIVE DISTRICT OR TOWN	TOTAL VOTERS	JOAN S. KOHOUT	GAIL A. DONOFRIO	JOAN S. KOHOUT	GAIL A. DONOFRIO	JOAN S. KOHOUT	GAIL A. DONOFRIO	JOAN S. KOHOUT	GAIL A. DONOFRIO	SCATTER	BLANK AND VOID
		DEM	REP	IND	IND	CON	CON	WOR	WOR		
Leg. Dist. 06	4,852	1,026	833	129	135	121	117	42	67	0	2,382
Leg. Dist. 07	2,482	529	428	78	87	46	45	37	47	0	1,185
Leg. Dist. 21	21,000	6,220	1,841	269	362	254	241	287	465	0	11,061
Leg. Dist. 22	12,908	4,308	385	46	70	46	45	85	145	0	7,778
Leg. Dist. 23	21,226	6,211	2,656	422	559	332	294	349	485	6	9,912
Leg. Dist. 24	12,302	3,587	1,377	195	275	165	151	297	426	1	5,828
Leg. Dist. 25	16,054	5,353	790	106	180	90	88	186	282	6	8,973
Leg. Dist. 26	10,846	2,914	1,234	204	231	196	179	148	222	0	5,518
Leg. Dist. 27	22,130	7,346	1,124	195	251	164	174	235	386	5	12,250
Leg. Dist. 28	13,422	3,711	1,122	172	222	186	161	127	255	2	7,464
Leg. Dist. 29	16,826	5,221	1,226	146	208	134	139	139	235	1	9,377
CITY	154,048	46,426	13,016	1,962	2,580	1,734	1,634	1,932	3,015	21	81,728
Brighton	38,508	10,506	6,477	881	976	609	548	416	611	10	17,474
Chili	30,756	5,817	6,509	766	766	1,167	965	279	426	3	14,058
Clarkson	6,094	958	1,303	217	198	280	249	47	70	1	2,771
East Rochester	5,912	1,197	1,048	146	173	116	106	74	105	0	2,947
Gates	27,934	5,673	5,123	565	631	734	694	272	450	4	13,788
Greece	98,566	16,665	20,439	2,360	2,408	3,196	2,930	732	1,190	2	48,644
Hamlin	8,398	1,187	1,836	307	270	350	294	95	108	2	3,949
Henrietta	36,008	7,359	6,614	911	966	1,026	927	326	505	3	17,371
Irondequoit	56,848	12,604	10,325	1,499	1,606	1,339	1,232	506	805	3	26,929
Mendon	10,590	1,905	2,419	296	258	399	333	86	115	4	4,775
Ogden	20,368	3,123	4,568	599	584	860	758	152	252	1	9,471
Parma	16,228	2,302	3,560	477	510	666	560	127	202	0	7,824
Penfield	41,934	8,553	9,201	1,048	1,036	1,310	1,169	330	484	12	18,791
Perinton	56,080	11,601	12,747	1,435	1,342	1,727	1,402	402	610	8	24,806
Pittsford	33,744	7,136	7,884	840	809	890	696	189	345	5	14,950
Riga	6,242	901	1,419	169	158	284	237	47	80	0	2,947
Rush	4,274	786	984	116	88	150	120	37	56	0	1,937
Sweden	10,594	1,983	2,086	272	243	376	322	116	157	1	5,038
Webster	47,498	9,141	9,975	1,258	1,195	1,597	1,359	402	579	10	21,982
Wheatland	5,426	962	1,120	163	139	204	178	46	56	0	2,558
TOWNS	562,002	110,359	115,637	14,325	14,356	17,280	15,079	4,681	7,206	69	263,010
GRAND TOTAL:	716,050	156,785	128,653	16,287	16,936	19,014	16,713	6,613	10,221	90	344,738

FAMILY COURT JUDGE
(VOTE FOR 2)
DETAIL

LEGISLATIVE DISTRICT OR TOWN	ELECTION DISTRICT	TOTAL VOTERS	JOAN S. KOHOUT	GAIL A. DONOFRIO	JOAN S. KOHOUT	GAIL A. DONOFRIO	JOAN S. KOHOUT	GAIL A. DONOFRIO	JOAN S. KOHOUT	GAIL A. DONOFRIO	SCATTER	BLANK AND VOID
			DEM	REP	IND	IND	CON	CON	WOR	WOR		
Leg. Dist. 06												
	1	1,166	222	218	33	28	33	27	12	15	0	578
	2	556	123	81	17	20	11	13	6	11	0	274
	3	760	144	150	22	14	23	23	4	11	0	369
	4	828	207	125	21	34	18	21	7	5	0	390
	5	738	153	126	11	13	21	18	9	15	0	372
	6	804	177	133	25	26	15	15	4	10	0	399
		4,852	1,026	833	129	135	121	117	42	67	0	2,382
Leg. Dist. 06												
Leg. Dist. 07												
	1	1,148	238	207	41	39	20	20	15	18	0	550
	2	726	166	114	18	29	11	10	10	14	0	354
	3	608	125	107	19	19	15	15	12	15	0	281
		2,482	529	428	78	87	46	45	37	47	0	1,185
Leg. Dist. 07												
Leg. Dist. 21												
	1	918	227	115	22	21	18	18	21	18	0	458
	2	734	205	117	18	16	11	12	7	12	0	336
	3	502	140	43	3	5	8	10	6	7	0	280
	4	510	156	38	8	10	5	5	4	8	0	276
	5/16	1,044	280	111	17	24	28	28	18	34	0	504
	6	816	228	84	13	16	9	7	24	34	0	401
	7	1,128	306	149	17	23	17	15	11	24	0	566
	8	360	108	27	3	4	6	6	12	17	0	177
	9	836	238	86	10	17	14	10	17	28	0	416
	10	936	276	140	16	24	10	8	7	19	0	436
	11/29-17	554	174	36	3	6	5	6	2	6	0	316
	12	932	246	100	19	23	16	12	13	22	0	481
	13	442	134	37	5	9	5	4	22	30	0	196
	14	1,084	298	104	15	31	15	19	17	27	0	558
	15	952	266	98	18	18	13	13	14	17	0	495
	17/28	904	270	51	10	15	4	8	10	10	0	526
	18	880	294	36	2	4	7	4	4	13	0	516

FAMILY COURT JUDGE
(VOTE FOR 2)
DETAIL

LEGISLATIVE DISTRICT OR TOWN	ELECTION DISTRICT	TOTAL VOTERS	JOAN S. KOHOUT	GAIL A. DONOFRIO	JOAN S. KOHOUT	GAIL A. DONOFRIO	JOAN S. KOHOUT	GAIL A. DONOFRIO	JOAN S. KOHOUT	GAIL A. DONOFRIO	SCATTER	BLANK AND VOID
			DEM	REP	IND	IND	CON	CON	WOR	WOR		
Leg. Dist. 21												
	19	352	111	17	1	5	1	2	2	3	0	210
	20	422	117	54	6	9	8	3	8	12	0	205
	21	808	259	61	5	8	7	6	11	17	0	434
	22	994	310	38	5	9	4	7	7	19	0	595
	23	708	222	30	6	6	11	5	10	12	0	406
	24	842	240	114	22	26	13	11	9	18	0	389
	25	856	268	29	3	9	5	7	8	14	0	513
	26	790	302	22	7	4	0	0	7	14	0	434
	27	538	188	23	2	2	2	1	8	14	0	298
	29	330	107	18	2	2	0	2	1	3	0	195
	30	58	17	4	0	2	0	0	0	0	0	35
	31/34	340	113	18	6	8	0	2	4	6	0	183
	32	64	16	6	1	0	1	1	2	2	0	35
	33	366	104	35	4	6	11	9	1	5	0	191
Leg. Dist. 21		21,000	6,220	1,841	269	362	254	241	287	465	0	11,061
Leg. Dist. 22												
	1	990	328	60	5	7	6	7	7	13	0	557
	2	392	149	8	1	3	2	1	1	3	0	224
	3	606	193	18	3	5	1	2	5	8	0	371
	4	346	113	18	1	1	0	0	3	9	0	201
	5	660	222	16	2	1	1	1	1	8	0	408
	6	548	173	8	1	2	0	0	1	2	0	361
	7	438	159	5	1	2	0	2	3	4	0	262
	8	620	198	28	6	4	2	2	6	9	0	365
	9	582	190	12	4	5	2	2	4	6	0	357
	10	542	174	15	1	3	0	0	5	6	0	338
	11	618	196	20	2	3	5	5	9	9	0	369
	12	558	178	6	2	1	0	0	3	5	0	363
	13	320	110	1	0	0	3	1	2	5	0	198
	14	664	222	24	3	3	1	2	5	8	0	396
	15	674	258	13	0	1	3	2	0	5	0	392

FAMILY COURT JUDGE
(VOTE FOR 2)
DETAIL

LEGISLATIVE DISTRICT OR TOWN	ELECTION DISTRICT	TOTAL VOTERS	JOAN S. KOHOUT	GAIL A. DONOFRIO	JOAN S. KOHOUT	GAIL A. DONOFRIO	JOAN S. KOHOUT	GAIL A. DONOFRIO	JOAN S. KOHOUT	GAIL A. DONOFRIO	SCATTER	BLANK AND VOID
			DEM	REP	IND	IND	CON	CON	WOR	WOR		
Leg. Dist. 22												
	16	334	108	8	2	3	1	2	2	4	0	204
	17	316	99	6	1	2	3	4	2	5	0	194
	18	390	126	8	1	3	0	0	5	9	0	238
	19	516	197	16	4	2	3	2	3	3	0	286
	20	690	235	20	1	4	5	4	4	6	0	411
	21	462	151	8	0	3	1	1	3	4	0	291
	22	798	259	27	3	4	1	1	4	7	0	492
	23	518	185	22	1	3	5	3	3	4	0	292
	24	326	85	18	1	5	1	1	4	3	0	208
Leg. Dist. 22		12,908	4,308	385	46	70	46	45	85	145	0	7,778
Leg. Dist. 23												
	1	438	124	75	7	5	4	4	11	9	0	199
	2	1,088	322	98	23	21	11	11	24	24	0	554
	3	604	174	63	10	19	5	4	19	22	0	288
	4	1,096	345	133	25	35	20	20	22	25	0	471
	5	1,014	289	99	13	24	12	14	20	29	0	514
	6	536	153	80	12	12	5	3	8	11	0	252
	7	976	300	105	25	41	16	13	24	35	0	417
	8	896	260	93	15	30	12	8	15	22	0	441
	9	526	169	80	8	15	6	2	7	11	0	228
	10	770	223	104	10	20	11	8	14	19	0	361
	11	766	236	94	19	20	8	11	17	26	0	335
	12	856	260	127	18	21	9	7	11	12	0	391
	13	620	157	62	12	12	19	15	14	11	0	318
	14	756	233	94	18	23	12	11	15	28	0	322
	15	626	196	76	9	12	14	11	8	17	0	283
	16	864	264	96	17	22	7	13	14	21	0	410
	17	970	273	139	18	29	13	13	11	12	0	462
	18	900	233	114	28	31	18	16	10	17	0	433
	19	806	208	113	14	14	7	11	8	17	0	414
	20	822	261	95	13	25	15	15	13	25	0	360

FAMILY COURT JUDGE
(VOTE FOR 2)
DETAIL

LEGISLATIVE DISTRICT OR TOWN	ELECTION DISTRICT	TOTAL VOTERS	JOAN S. KOHOUT	GAIL A. DONOFRIO	JOAN S. KOHOUT	GAIL A. DONOFRIO	JOAN S. KOHOUT	GAIL A. DONOFRIO	JOAN S. KOHOUT	GAIL A. DONOFRIO	SCATTER	BLANK AND VOID
			DEM	REP	IND	IND	CON	CON	WOR	WOR		
Leg. Dist. 23												
	21	666	195	92	10	16	15	12	10	15	4	297
	22	588	166	87	11	12	10	7	13	14	0	268
	23	456	143	39	6	7	5	4	6	10	1	235
	24	852	244	121	13	12	16	7	7	11	0	421
	25	1,012	302	134	26	33	26	20	12	19	1	439
	26	1,116	319	160	28	28	18	18	12	15	0	518
	27	606	162	83	14	20	18	16	4	8	0	281
Leg. Dist. 23		21,226	6,211	2,656	422	559	332	294	349	485	6	9,912
Leg. Dist. 24												
	1	888	269	84	19	22	9	11	35	38	0	401
	2	666	223	70	8	12	5	4	22	25	0	297
	3	842	264	92	7	20	10	9	23	37	0	380
	4	884	257	90	21	26	12	12	20	32	0	414
	5	864	230	141	15	18	13	8	10	19	0	410
	6	614	168	68	11	14	17	11	8	12	0	305
	7	506	142	73	12	16	14	12	10	13	0	214
	8	808	235	105	17	24	21	18	19	32	0	337
	9	566	151	80	9	10	13	15	14	18	0	256
	10	962	315	83	10	20	2	4	39	49	1	439
	11	548	147	60	5	6	5	4	5	12	0	304
	12	290	77	14	5	3	0	1	1	3	0	186
	13	786	244	88	13	22	13	13	29	39	0	325
	14	978	284	77	16	24	10	8	30	42	0	487
	15	964	266	104	13	15	12	11	14	31	0	498
	16	808	237	89	12	19	7	8	17	20	0	399
	17	328	78	59	2	4	2	2	1	4	0	176
Leg. Dist. 24		12,302	3,587	1,377	195	275	165	151	297	426	1	5,828
Leg. Dist. 25												
	1	1,030	339	85	9	14	6	9	11	17	2	538
	2	780	278	15	2	4	0	2	5	10	0	464

FAMILY COURT JUDGE
(VOTE FOR 2)
DETAIL

LEGISLATIVE DISTRICT OR TOWN	ELECTION DISTRICT	TOTAL VOTERS	JOAN S. KOHOUT	GAIL A. DONOFRIO	JOAN S. KOHOUT	GAIL A. DONOFRIO	JOAN S. KOHOUT	GAIL A. DONOFRIO	JOAN S. KOHOUT	GAIL A. DONOFRIO	SCATTER	BLANK AND VOID
			DEM	REP	IND	IND	CON	CON	WOR	WOR		
Leg. Dist. 25												
	3	954	329	33	1	8	8	5	9	6	0	555
	4	222	67	9	3	2	0	0	0	2	0	139
	5	692	242	11	0	1	3	5	2	8	0	420
	6	816	251	44	9	19	4	2	18	25	1	443
	7	872	329	11	2	6	2	2	3	7	0	510
	8	990	345	18	1	2	0	2	6	7	0	609
	9	584	214	12	1	0	2	2	4	5	0	344
	10	796	272	32	6	18	2	2	10	13	0	441
	11	766	264	12	1	4	0	1	4	10	0	470
	12	1,032	312	83	15	21	14	15	35	43	1	493
	13	854	293	8	2	1	1	2	7	12	0	528
	14/24	1,048	349	98	13	19	8	10	23	36	0	492
	15	642	223	7	2	2	8	1	3	4	0	392
	16	224	68	30	5	4	2	0	3	6	0	106
	17	482	176	13	0	4	1	2	3	5	0	278
	18	1,016	306	89	11	11	11	13	15	21	0	539
	19/21	486	137	41	6	11	6	4	5	8	0	268
	20/25	952	284	64	9	11	6	5	10	14	0	549
	22	572	192	48	5	11	4	3	7	12	2	288
	23/27-24	244	83	27	3	7	2	1	3	11	0	107
Leg. Dist. 25		16,054	5,353	790	106	180	90	88	186	282	6	8,973
Leg. Dist. 26												
	1/13	868	258	67	12	15	15	14	14	29	0	444
	2	332	105	37	4	5	2	3	3	6	0	167
	3	554	107	90	15	17	22	18	10	10	0	265
	4	622	124	109	12	16	22	19	3	7	0	310
	5	684	177	94	14	8	15	14	3	7	0	352
	7	740	200	72	13	19	7	8	9	17	0	395
	8	932	287	82	9	16	13	9	6	11	0	499
	9	858	255	101	19	22	19	15	16	18	0	393
	10	868	213	88	21	22	18	16	19	21	0	450

FAMILY COURT JUDGE
(VOTE FOR 2)
DETAIL

LEGISLATIVE DISTRICT OR TOWN	ELECTION DISTRICT	TOTAL VOTERS	JOAN S. KOHOUT	GAIL A. DONOFRIO	JOAN S. KOHOUT	GAIL A. DONOFRIO	JOAN S. KOHOUT	GAIL A. DONOFRIO	JOAN S. KOHOUT	GAIL A. DONOFRIO	SCATTER	BLANK AND VOID
			DEM	REP	IND	IND	CON	CON	WOR	WOR		
Leg. Dist. 26												
	11	718	158	114	25	22	12	15	4	9	0	359
	12	994	295	110	19	20	12	10	14	24	0	490
	14	816	223	85	13	15	15	17	17	26	0	405
	15	790	225	82	11	17	14	13	16	18	0	394
	16	1,064	286	101	15	16	10	8	14	19	0	595
	17	6	1	2	2	1	0	0	0	0	0	0
Leg. Dist. 26		10,846	2,914	1,234	204	231	196	179	148	222	0	5,518
Leg. Dist. 27												
	1	1,004	327	67	9	20	16	14	7	14	0	530
	2	956	336	54	10	11	16	13	4	14	0	498
	3	832	261	89	16	11	13	7	10	22	0	403
	4	1,018	320	55	8	9	18	19	23	25	0	541
	5	1,016	330	43	5	12	5	6	22	29	0	564
	6	1,102	382	49	11	16	5	8	6	7	0	618
	7	922	295	71	14	12	13	13	21	25	1	457
	8	1,124	351	32	7	11	3	4	11	15	0	690
	9	1,032	355	48	6	9	3	3	14	21	0	573
	10	898	282	74	16	18	12	12	18	18	0	448
	11	1,046	333	71	14	12	11	14	11	23	0	557
	12	844	286	48	7	7	6	5	11	11	0	463
	13	1,006	324	31	13	11	3	5	5	9	0	605
	14	748	271	30	5	6	6	6	3	8	0	413
	15	830	287	33	7	11	3	2	6	15	0	466
	16	970	335	45	5	10	2	4	10	19	0	540
	17	534	172	31	6	2	3	4	3	6	2	305
	18	810	276	37	5	10	7	5	9	16	0	445
	19	962	339	35	6	11	6	6	8	15	2	534
	20	666	224	14	3	4	0	2	4	11	0	404
	21	512	190	16	0	3	2	2	1	4	0	294
	22	1,152	408	43	8	11	1	5	5	10	0	661
	23	566	181	16	2	8	1	2	6	9	0	341

FAMILY COURT JUDGE
(VOTE FOR 2)
DETAIL

LEGISLATIVE DISTRICT OR TOWN	ELECTION DISTRICT	TOTAL VOTERS	JOAN S. KOHOUT	GAIL A. DONOFRIO	JOAN S. KOHOUT	GAIL A. DONOFRIO	JOAN S. KOHOUT	GAIL A. DONOFRIO	JOAN S. KOHOUT	GAIL A. DONOFRIO	SCATTER	BLANK AND VOID
			DEM	REP	IND	IND	CON	CON	WOR	WOR		
Leg. Dist. 27												
	27	770	208	54	9	11	5	8	10	20	0	445
	28	810	273	38	3	5	4	5	7	20	0	455
Leg. Dist. 27		22,130	7,346	1,124	195	251	164	174	235	386	5	12,250
Leg. Dist. 28												
	1	616	163	59	9	13	6	4	7	15	0	340
	2	636	152	80	16	17	8	7	5	13	0	338
	3	494	133	37	8	10	6	3	4	5	0	288
	4	802	222	68	7	12	11	7	8	17	0	450
	5	458	129	57	4	7	1	3	7	5	0	245
	6	600	154	52	9	11	7	9	7	18	0	333
	7	1,026	285	109	14	19	12	6	3	14	0	564
	8	796	223	46	7	10	11	7	7	9	0	476
	9	468	107	44	4	9	8	11	1	4	0	280
	10	428	117	42	7	8	8	7	5	10	0	224
	11/25	794	210	67	14	9	16	13	12	22	0	431
	12	474	154	23	4	3	2	3	3	7	0	275
	13	692	214	40	7	9	14	10	7	15	0	376
	14	908	280	64	10	12	12	14	10	13	0	493
	15	382	112	24	1	3	6	7	4	6	0	219
	16	582	141	60	8	16	14	8	5	6	0	324
	17	322	84	18	1	4	4	4	5	8	0	194
	18/19	1,028	288	86	16	18	14	14	7	19	0	566
	21	508	129	51	7	8	13	12	6	12	0	270
	22	476	133	25	3	5	3	5	6	15	0	281
	23	762	225	67	15	17	9	5	8	19	2	395
	24	170	56	3	1	2	1	2	0	3	0	102
Leg. Dist. 28		13,422	3,711	1,122	172	222	186	161	127	255	2	7,464
Leg. Dist. 29												
	1	132	41	4	2	1	0	0	2	2	0	80
	2	308	83	11	3	3	1	1	6	10	0	190

FAMILY COURT JUDGE
(VOTE FOR 2)
DETAIL

LEGISLATIVE DISTRICT OR TOWN	ELECTION DISTRICT	TOTAL VOTERS	JOAN S. KOHOUT	GAIL A. DONOFRIO	JOAN S. KOHOUT	GAIL A. DONOFRIO	JOAN S. KOHOUT	GAIL A. DONOFRIO	JOAN S. KOHOUT	GAIL A. DONOFRIO	SCATTER	BLANK AND VOID
			DEM	REP	IND	IND	CON	CON	WOR	WOR		
Leg. Dist. 29	3	654	206	49	8	7	5	4	8	7	0	360
	4	844	221	68	10	20	5	11	8	18	0	483
	5	840	261	83	10	13	11	11	7	12	0	432
	6	596	167	73	9	22	5	5	4	10	0	301
	7	122	45	2	0	2	1	1	1	1	0	69
	8	776	223	66	8	13	7	7	6	17	0	429
	9	622	197	63	6	6	6	5	2	8	1	328
	10	884	298	55	2	5	7	8	6	6	0	497
	11	606	179	72	13	14	6	5	5	9	0	303
	12	774	268	47	8	12	6	6	9	13	0	405
	13	802	283	51	4	3	3	2	4	10	0	442
	14	684	232	47	6	4	4	4	3	5	0	379
	15	728	227	24	2	4	2	4	4	6	0	455
	16	410	134	17	1	4	0	1	5	6	0	242
	18	638	153	97	14	18	11	11	10	13	0	311
	19	744	232	42	5	4	11	9	9	10	0	422
	20	1,218	404	57	6	9	2	6	7	13	0	714
	21	878	257	76	13	10	9	9	8	11	0	485
	22	388	123	25	2	3	2	4	4	4	0	221
	23	564	170	34	1	2	0	1	2	6	0	348
	24	944	296	60	5	11	13	10	11	20	0	518
	25	640	187	61	3	6	9	7	3	5	0	359
	26	688	212	23	2	8	4	5	4	8	0	422
	27	342	122	19	3	4	4	2	1	5	0	182
Leg. Dist. 29		16,826	5,221	1,226	146	208	134	139	139	235	1	9,377
CITY		154,048	46,426	13,016	1,962	2,580	1,734	1,634	1,932	3,015	21	81,728
Brighton	1	1,044	305	168	23	22	15	14	19	23	2	453
	2	702	168	106	15	23	11	10	9	14	1	345
	3	764	183	131	18	21	10	10	8	8	0	375

FAMILY COURT JUDGE
(VOTE FOR 2)
DETAIL

LEGISLATIVE DISTRICT OR TOWN	ELECTION DISTRICT	TOTAL VOTERS	JOAN S. KOHOUT	GAIL A. DONOFRIO	JOAN S. KOHOUT	GAIL A. DONOFRIO	JOAN S. KOHOUT	GAIL A. DONOFRIO	JOAN S. KOHOUT	GAIL A. DONOFRIO	SCATTER	BLANK AND VOID
			DEM	REP	IND	IND	CON	CON	WOR	WOR		
Brighton	4	828	248	124	21	24	8	9	9	15	0	370
	5	888	279	111	16	19	13	11	12	20	0	407
	6	1,202	335	218	32	34	13	10	19	29	1	511
	7	826	194	137	17	24	12	14	17	20	2	389
	8	926	203	190	29	28	23	23	3	7	0	420
	9	778	217	123	15	25	13	15	10	17	1	342
	10	950	274	162	18	12	16	11	12	13	0	432
	11	1,074	280	191	35	40	13	10	21	20	0	464
	12	1,130	340	193	22	24	19	12	8	15	0	497
	13	700	189	128	22	24	10	10	5	15	0	297
	14	708	198	97	15	19	8	5	9	18	0	339
	15	776	191	123	17	24	20	19	12	17	0	353
	16	640	127	168	33	23	12	11	1	1	0	264
	17	482	159	36	2	6	1	2	2	0	0	274
	18	832	244	126	15	15	13	11	14	19	0	375
	19	556	176	93	10	17	9	10	9	15	1	216
	20	770	210	105	10	16	24	18	9	15	0	363
	21	800	218	120	18	19	10	12	17	20	0	366
	22	916	244	165	13	18	13	14	4	8	1	436
	23	722	216	129	14	19	11	12	8	16	0	297
	24	970	225	179	17	21	20	16	9	9	0	474
	25	690	205	111	14	12	10	11	12	15	0	300
	26	766	163	135	27	29	23	15	13	14	0	347
	27	692	218	117	9	12	8	6	5	14	0	303
	28	1,116	311	195	29	33	20	16	10	13	0	489
	29	640	152	125	19	15	13	9	6	9	0	292
	30	1,548	436	251	31	36	13	20	16	16	0	729
	31	746	219	145	14	11	3	4	10	9	0	331
	32	992	271	180	19	20	12	12	13	20	0	445
	33	958	269	187	32	22	22	18	5	13	0	390
	34	834	219	169	23	19	22	15	8	11	0	348

FAMILY COURT JUDGE
(VOTE FOR 2)
DETAIL

LEGISLATIVE DISTRICT OR TOWN	ELECTION DISTRICT	TOTAL VOTERS	JOAN S. KOHOUT	GAIL A. DONOFRIO	JOAN S. KOHOUT	GAIL A. DONOFRIO	JOAN S. KOHOUT	GAIL A. DONOFRIO	JOAN S. KOHOUT	GAIL A. DONOFRIO	SCATTER	BLANK AND VOID
			DEM	REP	IND	IND	CON	CON	WOR	WOR		
Brighton												
	35	824	234	119	20	14	13	12	10	15	0	387
	36	736	210	105	19	26	13	9	3	13	0	338
	37	1,034	310	151	15	18	11	12	5	8	0	504
	38	1,034	305	155	29	40	19	17	7	18	1	443
	39	768	197	135	27	24	16	16	9	11	0	333
	40	1,386	387	228	28	36	14	12	7	11	0	663
	41	1,028	295	167	18	20	10	12	12	13	0	481
	42	276	73	61	4	4	7	6	2	5	0	114
	43	936	231	177	29	28	21	14	6	10	0	420
	44	464	112	66	7	8	3	2	5	11	0	250
	45	658	147	100	16	26	14	16	5	7	0	327
	46	398	119	75	5	6	5	5	1	1	0	181
Brighton		38,508	10,506	6,477	881	976	609	548	416	611	10	17,474
Chili												
	1	718	134	160	14	17	25	23	2	5	0	338
	2	1,056	171	249	28	26	53	37	16	21	0	455
	3	1,130	219	217	35	24	32	29	8	18	0	548
	4	772	135	188	20	12	35	25	6	12	0	339
	5	838	157	182	19	15	22	18	5	11	0	409
	6	868	158	192	17	24	34	27	11	15	1	389
	7	518	94	112	13	16	17	15	8	14	0	229
	8	870	134	185	20	25	37	32	9	14	0	414
	9	924	180	202	21	32	33	25	8	15	0	408
	10	610	80	146	21	9	46	38	5	7	0	258
	11	824	161	170	14	21	30	24	9	12	0	383
	12	994	195	204	24	21	35	30	6	12	0	467
	13	1,338	234	335	31	34	44	37	7	13	0	603
	14	932	161	227	23	20	53	47	9	8	0	384
	15	812	130	201	20	22	37	29	6	11	0	356
	16	1,158	217	272	25	28	43	42	3	9	2	517
	17	2,032	383	472	54	47	87	73	15	25	0	876

FAMILY COURT JUDGE
(VOTE FOR 2)
DETAIL

LEGISLATIVE DISTRICT OR TOWN	ELECTION DISTRICT	TOTAL VOTERS	JOAN S. KOHOUT	GAIL A. DONOFRIO	JOAN S. KOHOUT	GAIL A. DONOFRIO	JOAN S. KOHOUT	GAIL A. DONOFRIO	JOAN S. KOHOUT	GAIL A. DONOFRIO	SCATTER	BLANK AND VOID
			DEM	REP	IND	IND	CON	CON	WOR	WOR		
Chili												
	18	1,076	202	217	29	29	33	31	8	10	0	517
	19	844	172	181	12	15	19	18	8	10	0	409
	20	1,370	295	266	27	37	47	37	11	16	0	634
	21	668	115	145	20	16	25	16	9	12	0	310
	22	978	236	131	19	23	23	15	13	14	0	504
	23	754	123	175	27	17	31	19	10	13	0	339
	24	2,096	420	424	56	55	79	69	24	29	0	940
	25	824	209	122	23	21	27	20	6	17	0	379
	26	1,174	204	254	42	37	49	50	5	16	0	517
	27	900	167	161	30	31	40	32	13	11	0	415
	28	746	175	134	13	15	25	17	5	12	0	350
	29	628	118	136	22	16	23	22	5	8	0	278
	30	626	122	95	17	26	27	22	10	9	0	298
	31	34	6	7	1	0	0	0	0	0	0	20
	32	742	118	148	12	16	34	31	8	9	0	366
	33	902	192	199	17	19	22	15	11	18	0	409
Chili		30,756	5,817	6,509	766	766	1,167	965	279	426	3	14,058
Clarkson												
	1	1,136	177	244	45	36	54	49	12	20	0	499
	2	872	139	179	26	25	39	35	7	10	0	412
	3	1,004	184	232	21	26	45	39	4	6	1	446
	4	1,304	189	300	58	41	51	44	8	12	0	601
	5	994	137	195	45	43	55	52	11	13	0	443
	6	784	132	153	22	27	36	30	5	9	0	370
Clarkson		6,094	958	1,303	217	198	280	249	47	70	1	2,771
East Rochester												
	1	1,148	236	189	26	26	19	20	17	22	0	593
	2	844	161	160	25	24	15	14	9	17	0	419
	3	814	168	152	17	25	16	14	6	11	0	405
	4	782	165	133	18	23	22	21	5	8	0	387

FAMILY COURT JUDGE
(VOTE FOR 2)
DETAIL

LEGISLATIVE DISTRICT OR TOWN	ELECTION DISTRICT	TOTAL VOTERS	JOAN S. KOHOUT	GAIL A. DONOFRIO	JOAN S. KOHOUT	GAIL A. DONOFRIO	JOAN S. KOHOUT	GAIL A. DONOFRIO	JOAN S. KOHOUT	GAIL A. DONOFRIO	SCATTER	BLANK AND VOID
			DEM	REP	IND	IND	CON	CON	WOR	WOR		
East Rochester												
	5	746	146	136	22	26	11	12	10	17	0	366
	6	690	139	110	18	23	9	8	6	9	0	368
	7	888	182	168	20	26	24	17	21	21	0	409
East Rochester		5,912	1,197	1,048	146	173	116	106	74	105	0	2,947
Gates												
	1	614	118	114	11	19	22	21	7	6	0	296
	2	786	152	152	16	18	13	13	8	14	0	400
	3	804	173	113	14	21	20	20	9	21	1	412
	4	830	163	158	13	11	23	24	8	12	0	418
	5	878	166	185	23	21	23	19	2	7	0	432
	6	932	197	155	16	22	20	18	10	17	0	477
	7	1,524	291	323	38	44	46	29	18	26	0	709
	8	664	131	129	17	16	13	13	3	6	0	336
	9	902	177	142	19	25	15	22	10	17	0	475
	10	494	109	75	10	11	14	13	3	6	0	253
	11	648	124	122	13	17	17	18	10	16	0	311
	12	576	111	107	10	5	16	13	7	8	0	299
	13	904	190	158	25	23	23	19	10	16	0	440
	14	658	125	120	11	20	12	11	4	6	0	349
	15	1,310	263	251	14	22	35	34	16	30	0	645
	16	708	142	121	11	14	26	24	5	6	0	359
	17	862	199	131	14	9	19	18	10	19	1	442
	18	944	160	194	21	22	36	30	7	17	0	457
	19	788	129	171	20	15	28	27	9	12	0	377
	20	774	184	155	12	22	15	18	11	12	0	345
	21	786	136	150	11	10	14	14	13	17	0	421
	22	678	134	131	10	11	23	24	2	9	0	334
	23	758	145	140	17	16	31	33	9	9	0	358
	24	1,008	205	184	18	22	34	18	9	18	0	500
	25	688	152	143	15	13	10	12	6	7	0	330
	26	966	178	186	25	25	34	38	9	20	0	451

FAMILY COURT JUDGE
(VOTE FOR 2)
DETAIL

LEGISLATIVE DISTRICT OR TOWN	ELECTION DISTRICT	TOTAL VOTERS	JOAN S. KOHOUT	GAIL A. DONOFRIO	JOAN S. KOHOUT	GAIL A. DONOFRIO	JOAN S. KOHOUT	GAIL A. DONOFRIO	JOAN S. KOHOUT	GAIL A. DONOFRIO	SCATTER	BLANK AND VOID
			DEM	REP	IND	IND	CON	CON	WOR	WOR		
Gates												
	27	1,042	229	162	19	21	24	27	7	12	2	539
	28	662	150	129	22	22	4	4	4	8	0	319
	29	842	179	135	28	33	18	18	8	15	0	408
	30	528	118	82	13	15	13	14	5	8	0	260
	31	678	129	124	8	8	19	19	5	11	0	355
	32	928	212	180	20	19	27	25	9	16	0	420
	33	440	103	66	9	10	8	9	4	6	0	225
	34	762	164	130	6	13	26	24	11	12	0	376
	35	568	135	105	16	16	13	11	4	8	0	260
Gates		27,934	5,673	5,123	565	631	734	694	272	450	4	13,788
Greece												
	1	780	153	162	23	20	27	25	5	11	0	354
	2	908	132	204	24	27	42	29	9	9	0	432
	3	846	140	199	16	15	22	20	7	7	0	420
	4	724	135	155	18	13	22	24	5	8	0	344
	5	700	133	137	22	19	14	15	7	10	0	343
	6	702	113	125	10	9	25	25	9	16	0	370
	7	892	157	165	30	28	21	19	14	20	0	438
	8	850	143	157	21	16	23	23	5	10	0	452
	9	838	147	173	19	16	25	25	6	12	0	415
	10	760	139	144	26	24	25	25	16	16	0	345
	11	462	109	76	8	11	13	10	5	14	0	216
	12	536	98	91	17	16	15	14	10	13	0	262
	13	756	131	138	20	22	27	21	6	4	0	387
	14	664	120	133	18	19	26	24	4	6	0	314
	15	718	117	144	26	20	18	16	8	11	0	358
	16	578	95	113	18	22	18	17	3	9	0	283
	17	1,056	165	260	19	26	44	36	4	8	0	494
	18	1,000	181	233	29	25	39	27	10	14	0	442
	19	782	150	159	18	20	17	15	5	12	0	386
	20	844	155	156	26	25	35	31	7	8	0	401

FAMILY COURT JUDGE
(VOTE FOR 2)
DETAIL

LEGISLATIVE DISTRICT OR TOWN	ELECTION DISTRICT	TOTAL VOTERS	JOAN S. KOHOUT	GAIL A. DONOFRIO	JOAN S. KOHOUT	GAIL A. DONOFRIO	JOAN S. KOHOUT	GAIL A. DONOFRIO	JOAN S. KOHOUT	GAIL A. DONOFRIO	SCATTER	BLANK AND VOID
			DEM	REP	IND	IND	CON	CON	WOR	WOR		
Greece	21	752	127	127	27	25	29	35	7	7	0	368
	22	676	129	132	17	16	13	15	5	13	0	336
	23	1,226	222	221	23	26	34	33	9	16	0	642
	24	1,124	168	283	29	32	39	33	7	11	0	522
	25	882	150	160	24	26	21	20	6	17	0	458
	26	760	149	141	21	23	29	27	4	10	0	356
	27	1,222	202	197	22	21	37	27	7	17	0	692
	28	1,064	171	232	19	38	45	37	13	13	0	496
	29	892	145	184	23	26	33	29	3	5	0	444
	30	630	110	117	8	17	15	12	4	7	0	340
	31	724	130	137	16	17	30	25	4	11	0	354
	32	856	148	153	14	21	27	23	8	14	0	448
	33	1,134	163	221	30	27	42	38	7	14	0	592
	34	888	146	180	20	18	33	32	11	12	0	436
	35	858	127	167	14	10	30	36	9	14	0	451
	36	1,028	176	215	26	19	31	27	6	10	0	518
	37	628	94	153	20	19	29	27	3	7	0	276
	38	1,068	181	215	34	32	28	33	7	12	0	526
	39	580	110	127	13	8	28	25	3	11	0	255
	40	728	132	129	15	11	25	25	9	7	0	375
	41	956	157	183	20	18	33	27	12	13	1	492
	42	864	163	150	16	20	19	19	9	16	0	452
	43	784	115	180	26	23	40	31	3	7	0	359
	44	1,218	198	277	26	29	39	32	8	10	0	599
	45	1,278	194	300	25	23	43	36	8	10	0	639
	46	638	119	120	11	10	14	18	9	12	0	325
	47	824	142	143	18	23	41	37	7	16	0	397
	48	646	113	137	19	13	20	23	5	8	0	308
	49	660	123	151	16	13	23	18	4	6	0	306
	50	878	155	184	23	19	37	35	4	11	0	410
	51	566	105	124	16	19	17	18	2	5	0	260

FAMILY COURT JUDGE
(VOTE FOR 2)
DETAIL

LEGISLATIVE DISTRICT OR TOWN	ELECTION DISTRICT	TOTAL VOTERS	JOAN S. KOHOUT	GAIL A. DONOFRIO	JOAN S. KOHOUT	GAIL A. DONOFRIO	JOAN S. KOHOUT	GAIL A. DONOFRIO	JOAN S. KOHOUT	GAIL A. DONOFRIO	SCATTER	BLANK AND VOID
			DEM	REP	IND	IND	CON	CON	WOR	WOR		
Greece												
	52	1,138	191	244	26	25	31	33	7	9	1	571
	53	1,002	238	131	18	23	24	16	6	14	0	532
	54	1,010	152	202	23	29	33	26	9	8	0	528
	55	692	114	149	14	14	31	29	3	3	0	335
	56	1,050	172	252	39	27	35	37	11	13	0	464
	57	918	135	172	16	15	34	34	4	10	0	498
	58	1,120	193	228	24	32	41	36	2	9	0	555
	59	898	202	97	11	19	20	12	8	18	0	511
	60	786	143	152	19	26	16	15	10	13	0	392
	61	900	154	164	18	25	24	23	5	10	0	477
	62	1,178	225	234	25	28	27	23	9	18	0	589
	63	1,020	188	169	19	20	41	41	16	15	0	511
	64	732	136	150	16	19	17	19	2	7	0	366
	65	806	128	184	16	13	9	9	4	9	0	434
	66	548	99	100	4	12	15	13	2	8	0	295
	67	736	104	162	10	12	23	22	10	11	0	382
	68	1,020	153	223	19	25	41	43	3	10	0	503
	69	596	104	146	18	20	14	12	3	5	0	274
	70	1,644	239	409	47	41	44	43	10	12	0	799
	71	1,086	175	250	33	27	33	31	3	7	0	527
	72	1,006	156	246	30	28	43	36	4	3	0	460
	73	592	107	115	16	15	14	10	4	4	0	307
	74	938	202	149	25	19	17	19	15	27	0	465
	75	770	137	148	14	18	18	24	5	9	0	397
	76	670	98	149	19	17	27	21	5	4	0	330
	77	938	171	206	24	28	22	21	6	12	0	448
	78	684	109	140	17	18	17	13	5	7	0	358
	79	1,314	186	306	53	48	50	36	12	14	0	609
	80	1,126	158	249	24	22	36	38	8	10	0	581
	81	594	98	145	12	9	15	14	3	6	0	292
	82	950	214	145	13	20	14	18	7	15	0	504

FAMILY COURT JUDGE
(VOTE FOR 2)
DETAIL

LEGISLATIVE DISTRICT OR TOWN	ELECTION DISTRICT	TOTAL VOTERS	JOAN S. KOHOUT	GAIL A. DONOFRIO	JOAN S. KOHOUT	GAIL A. DONOFRIO	JOAN S. KOHOUT	GAIL A. DONOFRIO	JOAN S. KOHOUT	GAIL A. DONOFRIO	SCATTER	BLANK AND VOID
			DEM	REP	IND	IND	CON	CON	WOR	WOR		
Greece												
	83	648	140	136	15	13	12	12	5	7	0	308
	84	1,056	188	230	29	25	27	30	9	13	0	505
	85	1,148	155	241	18	22	50	47	15	17	0	583
	86	1,184	182	300	29	24	39	39	2	5	0	564
	87	796	120	191	21	24	27	25	3	7	0	378
	88	884	159	179	17	22	37	36	2	8	0	424
	89	778	125	160	12	22	20	21	6	6	0	406
	90	1,088	140	247	19	19	42	39	8	13	0	561
	91	1,556	225	367	37	48	64	53	9	17	0	736
	92	1,354	245	286	32	32	37	36	7	23	0	656
	93	1,306	288	256	28	28	38	33	4	10	0	621
	94	912	148	187	27	24	39	45	12	20	0	410
	95	680	136	141	17	15	17	13	5	10	0	326
	96	1,176	195	239	23	28	33	32	4	10	0	612
	97	1,434	202	374	36	33	51	42	5	7	0	684
	98	1,196	184	229	26	28	33	26	13	23	0	634
	99	1,030	134	246	28	24	39	34	8	12	0	505
	100	1,292	218	290	36	33	33	36	9	14	0	623
	101	672	111	157	12	15	26	20	4	4	0	323
	102	1,420	230	295	22	29	53	45	13	22	0	711
	103	1,128	184	239	29	31	57	54	5	6	0	523
	104	1,028	178	215	33	30	35	30	3	9	0	495
	105	706	103	179	29	21	30	21	7	11	0	305
	106	846	142	183	23	14	40	34	1	6	0	403
	107	644	92	145	10	13	19	18	7	7	0	333
	108	500	78	112	19	21	20	17	8	9	0	216
	109	1,214	205	235	32	41	30	31	9	14	0	617
Greece		98,566	16,665	20,439	2,360	2,408	3,196	2,930	732	1,190	2	48,644
Hamlin												
	1	924	177	176	37	29	51	41	13	17	0	383
	2	994	135	242	35	35	41	37	8	13	0	448

FAMILY COURT JUDGE
(VOTE FOR 2)
DETAIL

LEGISLATIVE DISTRICT OR TOWN	ELECTION DISTRICT	TOTAL VOTERS	JOAN S. KOHOUT	GAIL A. DONOFRIO	JOAN S. KOHOUT	GAIL A. DONOFRIO	JOAN S. KOHOUT	GAIL A. DONOFRIO	JOAN S. KOHOUT	GAIL A. DONOFRIO	SCATTER	BLANK AND VOID
			DEM	REP	IND	IND	CON	CON	WOR	WOR		
Hamlin												
	3	710	93	161	24	20	21	19	9	8	0	355
	4	664	76	155	21	19	34	26	9	9	0	315
	5	818	114	166	31	31	37	26	7	10	0	396
	6	684	113	130	25	20	24	22	10	12	1	327
	7	1,116	155	260	46	37	45	41	14	13	0	505
	8	656	78	140	25	21	24	20	8	8	0	332
	9	578	78	136	20	16	19	22	8	7	0	272
	10	1,084	143	240	39	39	49	33	7	10	1	523
	11	170	25	30	4	3	5	7	2	1	0	93
		8,398	1,187	1,836	307	270	350	294	95	108	2	3,949
Hamlin												
Henrietta												
	1	1,204	215	244	34	26	46	45	10	12	0	572
	2	882	154	181	35	28	31	29	12	15	0	397
	3	1,386	281	150	20	23	16	12	11	15	0	858
	4	978	262	134	22	27	18	16	5	8	0	486
	5	934	163	183	23	27	34	29	9	13	1	452
	6	904	161	177	22	20	24	23	9	12	0	456
	7	788	168	138	26	29	31	35	7	15	0	339
	8	920	171	185	23	24	23	21	12	14	0	447
	9	838	199	131	16	28	19	20	6	12	0	407
	10	924	153	182	23	30	22	24	6	3	0	481
	11	862	179	126	10	12	23	23	8	14	0	467
	12	836	147	169	28	31	24	28	5	6	0	398
	13	1,080	228	187	21	33	37	30	15	15	0	514
	14	766	149	147	21	12	16	21	5	13	0	382
	15	972	200	155	19	26	30	28	16	21	0	477
	16	658	134	133	11	17	23	15	11	16	0	298
	17	1,014	215	188	33	45	34	33	8	11	0	447
	18	1,022	212	176	25	27	31	29	8	15	0	499
	19	864	168	168	20	23	32	25	10	12	0	406
	20	1,232	231	245	45	30	39	31	15	21	0	575

FAMILY COURT JUDGE
(VOTE FOR 2)
DETAIL

LEGISLATIVE DISTRICT OR TOWN	ELECTION DISTRICT	TOTAL VOTERS	JOAN S. KOHOUT	GAIL A. DONOFRIO	JOAN S. KOHOUT	GAIL A. DONOFRIO	JOAN S. KOHOUT	GAIL A. DONOFRIO	JOAN S. KOHOUT	GAIL A. DONOFRIO	SCATTER	BLANK AND VOID
			DEM	REP	IND	IND	CON	CON	WOR	WOR		
Henrietta												
	21	692	158	132	24	13	18	19	7	6	0	315
	22	1,238	273	268	26	37	31	24	15	21	0	543
	23	872	183	131	18	27	24	25	8	14	0	442
	24	1,096	238	205	27	35	15	20	14	20	0	522
	25	818	130	160	19	11	34	38	6	10	0	410
	26	1,590	323	323	39	37	53	54	8	23	0	730
	27	1,398	255	299	48	41	51	46	3	8	0	647
	28	1,070	210	202	20	29	39	30	5	10	0	525
	29	1,904	435	324	41	48	44	30	14	31	0	937
	30	1,826	419	318	55	48	59	53	22	33	0	819
	31	644	143	90	21	26	18	12	5	10	2	317
	32	1,164	257	273	28	29	24	16	7	14	0	516
	33	792	169	157	21	18	19	16	6	13	0	373
	34	586	130	94	15	14	10	8	7	7	0	301
	35	1,254	246	239	32	35	34	19	11	22	0	616
Henrietta		36,008	7,359	6,614	911	966	1,026	927	326	505	3	17,371
Irondequoit												
	1	1,022	219	154	21	29	22	30	11	11	0	525
	2	684	141	129	17	17	21	22	7	10	0	320
	3	1,066	221	178	30	27	22	23	10	16	0	539
	4	826	165	167	16	18	24	21	8	9	0	398
	5	816	183	140	21	23	17	19	9	10	0	394
	6	1,224	301	234	43	46	29	29	13	16	0	513
	7	1,122	258	225	45	38	36	30	10	14	0	466
	8	826	162	168	23	22	33	27	5	4	0	382
	9	922	178	189	17	24	21	16	3	4	0	470
	10	856	192	186	42	31	20	22	3	9	0	351
	11	540	103	96	19	19	6	12	3	6	0	276
	12	778	175	120	22	25	19	15	9	12	0	381
	13	1,150	284	185	22	33	31	27	14	20	0	534
	14	1,110	227	199	33	30	32	27	12	18	0	532

FAMILY COURT JUDGE
(VOTE FOR 2)
DETAIL

LEGISLATIVE DISTRICT OR TOWN	ELECTION DISTRICT	TOTAL VOTERS	JOAN S. KOHOUT	GAIL A. DONOFRIO	JOAN S. KOHOUT	GAIL A. DONOFRIO	JOAN S. KOHOUT	GAIL A. DONOFRIO	JOAN S. KOHOUT	GAIL A. DONOFRIO	SCATTER	BLANK AND VOID
			DEM	REP	IND	IND	CON	CON	WOR	WOR		
Irondequoit	15	1,010	222	214	41	36	31	30	6	12	0	418
	16	1,044	249	177	21	30	27	24	11	17	0	488
	17	590	137	114	12	21	9	13	3	5	0	276
	18/71/72	1,240	291	233	23	33	29	22	13	19	0	577
	19	1,070	281	135	20	33	18	14	11	19	0	539
	20	714	137	169	24	20	19	14	6	11	0	314
	21	880	236	154	26	27	21	23	10	14	0	369
	22	960	220	160	26	34	30	27	7	19	0	437
	23	846	227	136	17	25	10	10	9	14	0	398
	24	758	172	126	20	16	22	17	7	9	0	369
	25	902	194	156	32	28	24	16	7	14	0	431
	26	698	143	112	13	13	7	9	10	14	0	377
	27	544	124	101	14	14	17	12	8	9	0	245
	28	660	125	132	24	23	17	20	8	10	0	301
	29	750	157	110	22	15	15	14	6	13	0	398
	30	764	161	156	23	27	17	15	7	12	0	346
	31	802	188	150	19	21	13	14	11	19	0	367
	32	902	219	178	19	23	16	15	14	14	0	404
	33	632	127	116	14	20	21	17	8	5	0	304
	34	1,264	240	280	34	32	27	26	4	6	0	615
	35	602	140	93	17	21	14	11	8	9	0	289
	36	690	177	75	16	14	7	6	2	6	0	387
	37	762	160	147	20	17	14	13	0	8	0	383
	38	636	177	85	3	12	10	8	2	9	0	330
	39	494	95	79	9	11	9	8	0	4	0	279
	40	546	104	99	22	13	20	16	6	6	0	260
	41	870	198	149	19	23	11	15	7	13	1	434
	42	838	164	170	23	26	28	24	8	10	0	385
	43	744	148	124	25	19	17	15	8	9	0	379
	44	1,462	312	310	46	43	34	34	11	25	0	647
	45	704	168	147	11	17	12	7	6	10	0	326

FAMILY COURT JUDGE
(VOTE FOR 2)
DETAIL

LEGISLATIVE DISTRICT OR TOWN	ELECTION DISTRICT	TOTAL VOTERS	JOAN S. KOHOUT	GAIL A. DONOFRIO	JOAN S. KOHOUT	GAIL A. DONOFRIO	JOAN S. KOHOUT	GAIL A. DONOFRIO	JOAN S. KOHOUT	GAIL A. DONOFRIO	SCATTER	BLANK AND VOID
			DEM	REP	IND	IND	CON	CON	WOR	WOR		
Irondequoit	46	892	185	172	28	22	20	19	9	11	0	426
	47	338	71	67	9	7	9	5	3	3	0	164
	48	794	178	167	26	33	31	23	7	11	0	318
	49	772	157	151	22	18	23	20	11	17	0	353
	50	700	155	88	10	13	6	6	7	10	0	405
	51	1,000	224	211	34	26	23	17	5	15	0	445
	52	990	233	165	17	31	16	18	10	13	0	487
	53	788	153	130	12	25	20	19	9	14	0	406
	54	294	78	40	7	14	5	4	2	4	0	140
	55	924	227	174	21	22	24	19	9	17	0	411
	56	732	162	152	21	15	18	18	7	11	0	328
	57	1,186	272	238	25	35	23	24	5	18	0	546
	58	1,000	218	177	25	27	26	24	11	19	0	473
	59	746	151	125	28	30	28	26	7	14	1	336
	60	880	167	176	23	21	26	27	4	9	0	427
	61	1,020	216	182	30	28	25	27	10	13	1	488
	62	886	174	177	32	30	22	18	5	12	0	416
	63	650	150	140	22	20	13	12	4	16	0	273
	64	462	108	72	16	20	19	17	3	6	0	201
	65	596	152	93	8	12	15	12	5	10	0	289
	66	554	142	58	9	11	9	5	4	7	0	309
	67	712	158	127	15	21	17	17	9	9	0	339
	68	864	173	186	19	24	13	16	9	6	0	418
	69	478	134	49	3	3	5	7	5	10	0	262
	70	270	64	51	11	9	4	3	5	7	0	116
Irondequoit		56,848	12,604	10,325	1,499	1,606	1,339	1,232	506	805	3	26,929
Mendon	1	1,468	253	333	40	44	63	44	17	21	0	653
	2	1,152	219	223	33	30	33	37	6	11	0	560
	3	1,380	239	336	38	32	60	54	7	11	0	603
	4	1,070	213	218	35	30	23	19	13	19	0	500

FAMILY COURT JUDGE
(VOTE FOR 2)
DETAIL

LEGISLATIVE DISTRICT OR TOWN	ELECTION DISTRICT	TOTAL VOTERS	JOAN S. KOHOUT	GAIL A. DONOFRIO	JOAN S. KOHOUT	GAIL A. DONOFRIO	JOAN S. KOHOUT	GAIL A. DONOFRIO	JOAN S. KOHOUT	GAIL A. DONOFRIO	SCATTER	BLANK AND VOID
			DEM	REP	IND	IND	CON	CON	WOR	WOR		
Mendon												
	5	1,276	233	324	28	26	57	50	4	8	0	546
	6	1,218	223	266	35	35	60	45	15	20	0	519
	7	1,396	247	334	39	36	46	37	7	6	2	642
	8	534	97	105	10	7	13	12	6	9	0	275
	9	1,096	181	280	38	18	44	35	11	10	2	477
		10,590	1,905	2,419	296	258	399	333	86	115	4	4,775
Ogden												
	1	944	174	199	24	30	45	37	1	9	0	425
	2	1,000	148	240	30	26	39	39	7	10	0	461
	3	1,362	212	363	51	34	58	40	7	15	0	582
	4	942	155	206	24	33	49	43	7	10	0	415
	5	922	131	223	29	22	26	31	5	8	0	447
	6	1,246	206	267	38	32	44	39	4	8	0	608
	7	628	84	118	14	17	21	23	8	11	1	331
	8	1,062	166	233	36	48	31	24	9	11	0	504
	9	946	153	191	22	25	36	31	7	11	0	470
	10	938	160	212	29	24	52	50	8	11	0	392
	11	912	122	211	29	31	44	44	8	12	0	411
	12	1,248	196	250	32	35	56	47	13	27	0	592
	13	966	153	194	27	35	36	25	8	15	0	473
	14	932	162	202	24	18	46	35	9	16	0	420
	15	1,230	159	284	42	47	47	42	15	16	0	578
	16	666	81	185	19	13	37	31	2	2	0	296
	17	870	120	201	24	25	25	20	6	15	0	434
	18	1,234	195	258	30	31	50	50	11	21	0	588
	19	1,156	191	257	41	34	50	47	10	14	0	512
	20	1,164	155	274	34	24	68	60	7	10	0	532
		20,368	3,123	4,568	599	584	860	758	152	252	1	9,471
Ogden												
Parma												
	1	1,110	166	243	34	40	45	40	5	11	0	526

FAMILY COURT JUDGE
(VOTE FOR 2)
DETAIL

LEGISLATIVE DISTRICT OR TOWN	ELECTION DISTRICT	TOTAL VOTERS	JOAN S. KOHOUT	GAIL A. DONOFRIO	JOAN S. KOHOUT	GAIL A. DONOFRIO	JOAN S. KOHOUT	GAIL A. DONOFRIO	JOAN S. KOHOUT	GAIL A. DONOFRIO	SCATTER	BLANK AND VOID
			DEM	REP	IND	IND	CON	CON	WOR	WOR		
Parma												
	2	1,322	192	268	39	42	48	36	11	17	0	669
	3	946	130	220	29	25	43	30	9	15	0	445
	4	1,060	149	249	27	31	45	44	7	11	0	497
	5	722	99	170	25	24	29	24	8	14	0	329
	6	470	50	108	21	26	26	17	2	3	0	217
	7	1,016	120	245	25	25	34	32	13	12	0	510
	8	1,320	217	282	39	38	58	48	7	14	0	617
	9	1,078	147	244	28	28	41	34	9	13	0	534
	10	1,070	154	255	28	24	55	45	8	16	0	485
	11	1,130	177	246	35	38	50	43	3	9	0	529
	12	1,158	195	235	41	46	38	28	14	21	0	540
	13	1,680	221	368	45	51	59	55	10	18	0	853
	14	1,016	137	203	22	29	45	36	8	11	0	525
	15	1,130	148	224	39	43	50	48	13	17	0	548
		16,228	2,302	3,560	477	510	666	560	127	202	0	7,824
Parma												
Penfield												
	1	466	100	81	10	13	15	14	2	7	0	224
	2	1,008	200	201	32	30	30	31	13	19	0	452
	3	716	117	164	20	25	30	27	14	11	0	308
	4	1,156	158	260	29	29	52	46	15	19	1	547
	5	996	223	199	24	20	30	23	7	9	0	461
	6	874	168	245	24	19	22	22	7	11	0	356
	7	928	195	210	18	23	48	39	10	13	0	372
	8	926	209	142	14	17	19	20	6	11	0	488
	9	1,146	275	253	22	26	41	32	7	13	0	477
	10	792	168	137	24	27	30	29	6	9	0	362
	11	640	131	137	13	11	13	13	4	8	0	310
	12	1,012	187	235	26	32	37	26	9	13	1	446
	13	1,226	245	239	30	27	31	29	6	8	0	611
	14	1,222	209	258	40	40	46	45	5	12	0	567
	15	1,364	277	317	38	38	48	35	11	17	0	583

FAMILY COURT JUDGE
(VOTE FOR 2)
DETAIL

LEGISLATIVE DISTRICT OR TOWN	ELECTION DISTRICT	TOTAL VOTERS	JOAN S. KOHOUT	GAIL A. DONOFRIO	JOAN S. KOHOUT	GAIL A. DONOFRIO	JOAN S. KOHOUT	GAIL A. DONOFRIO	JOAN S. KOHOUT	GAIL A. DONOFRIO	SCATTER	BLANK AND VOID
			DEM	REP	IND	IND	CON	CON	WOR	WOR		
Penfield												
	16	478	100	102	14	19	12	9	3	5	0	214
	17	1,024	216	243	30	28	33	30	2	10	0	432
	18	700	137	152	22	15	16	19	7	10	4	318
	19	1,398	300	307	48	49	51	36	12	16	0	579
	20	1,220	247	282	24	27	30	37	7	12	2	552
	21	1,204	272	222	27	20	34	28	9	15	0	577
	22	964	243	175	15	20	28	32	12	10	0	429
	23	1,338	286	319	31	25	49	37	10	15	0	566
	24	1,340	258	320	32	39	65	51	15	17	0	543
	25	864	158	215	21	16	24	22	2	3	0	403
	26	818	177	189	20	20	15	14	7	9	0	367
	27	1,112	251	240	27	22	40	38	9	15	0	470
	28	1,000	210	182	30	38	20	26	9	16	0	469
	29	1,398	321	256	35	45	41	31	13	23	1	632
	30	1,466	292	338	31	26	60	48	9	19	0	643
	31	654	167	131	11	13	15	12	6	8	0	291
	32	720	166	140	13	17	8	12	12	12	0	340
	33	932	199	213	18	19	35	35	5	9	1	398
	34	1,070	187	243	26	30	28	22	5	10	0	519
	35	1,216	274	294	36	27	29	26	10	12	0	508
	36	978	216	225	30	30	30	26	9	10	0	402
	37	1,506	289	377	38	33	38	33	7	9	0	682
	38	682	130	159	18	17	16	14	4	8	2	314
	39	788	157	199	20	7	20	24	8	8	0	345
	40	1,028	192	233	29	29	27	30	8	11	0	469
	41	760	129	193	19	13	33	27	4	4	0	338
	42	804	117	174	19	15	21	19	4	8	0	427
Penfield		41,934	8,553	9,201	1,048	1,036	1,310	1,169	330	484	12	18,791
Perinton												
	1	1,386	295	326	36	32	52	40	6	10	0	589
	2	1,248	265	327	42	33	33	27	9	11	0	501

FAMILY COURT JUDGE
(VOTE FOR 2)
DETAIL

LEGISLATIVE DISTRICT OR TOWN	ELECTION DISTRICT	TOTAL VOTERS	JOAN S. KOHOUT	GAIL A. DONOFRIO	JOAN S. KOHOUT	GAIL A. DONOFRIO	JOAN S. KOHOUT	GAIL A. DONOFRIO	JOAN S. KOHOUT	GAIL A. DONOFRIO	SCATTER	BLANK AND VOID
			DEM	REP	IND	IND	CON	CON	WOR	WOR		
Perinton												
	3	850	172	226	16	19	26	17	2	6	0	366
	4	868	196	183	23	25	18	16	9	17	0	381
	5	586	112	118	20	20	11	9	3	4	0	289
	6	850	201	162	14	19	26	22	9	15	0	382
	7	1,120	254	225	21	23	30	23	3	7	0	534
	8	1,006	206	237	23	29	37	28	5	9	1	431
	9	1,336	265	315	30	38	46	33	6	11	0	592
	10	1,134	249	245	28	32	29	24	8	13	0	506
	11	728	158	133	21	27	21	15	10	12	0	331
	12	890	213	208	25	21	24	24	7	10	0	358
	13	866	150	240	30	19	20	18	4	5	3	377
	14	972	219	224	23	27	34	26	9	11	0	399
	15	1,036	235	199	21	23	31	22	7	14	0	484
	16	792	183	176	19	16	23	16	5	7	0	347
	17	1,016	222	222	25	20	27	19	22	31	0	428
	18	916	178	169	29	31	25	21	8	15	1	439
	19	940	198	214	24	28	29	29	5	11	0	402
	20	930	203	205	19	21	29	25	4	7	0	417
	21	1,096	225	223	22	17	26	29	7	8	0	539
	22	718	145	147	14	13	23	17	11	13	0	335
	23	1,054	229	241	23	26	36	27	7	12	0	453
	24	1,606	299	397	45	37	38	28	12	17	0	733
	25	754	188	162	23	19	17	16	9	10	0	310
	26	1,070	213	255	34	28	50	44	10	18	1	417
	27	790	150	174	22	14	21	17	7	11	0	374
	28	826	167	173	23	28	26	26	3	6	0	374
	29	616	138	144	18	11	16	14	5	10	0	260
	30	996	189	214	28	24	37	28	7	7	0	462
	31	1,198	229	286	31	28	39	30	8	17	2	528
	32	886	195	169	22	20	14	12	5	13	0	436
	33	1,042	236	242	23	32	38	29	8	9	0	425

FAMILY COURT JUDGE
(VOTE FOR 2)
DETAIL

LEGISLATIVE DISTRICT OR TOWN	ELECTION DISTRICT	TOTAL VOTERS	JOAN S. KOHOUT	GAIL A. DONOFRIO	JOAN S. KOHOUT	GAIL A. DONOFRIO	JOAN S. KOHOUT	GAIL A. DONOFRIO	JOAN S. KOHOUT	GAIL A. DONOFRIO	SCATTER	BLANK AND VOID
			DEM	REP	IND	IND	CON	CON	WOR	WOR		
Perinton												
	34	1,154	217	267	38	31	35	33	12	13	0	508
	35	866	189	194	16	21	31	22	6	9	0	378
	36	744	182	159	23	18	23	18	13	9	0	299
	37	994	216	217	19	22	24	23	8	13	0	452
	38	1,212	256	248	26	22	29	23	8	11	0	589
	39	1,208	247	242	30	31	51	38	16	19	0	534
	40	724	136	149	18	21	31	27	5	9	0	328
	41	680	132	166	22	21	23	22	4	8	0	282
	42	1,128	235	220	22	28	30	24	7	17	0	545
	43	1,648	340	407	40	37	57	43	7	11	0	706
	44	862	188	204	20	20	27	20	4	5	0	374
	45	1,792	336	431	48	39	68	60	13	18	0	779
	46	608	141	116	12	16	20	19	4	6	0	274
	47	1,106	205	262	21	20	31	24	5	7	0	531
	48	806	176	191	29	20	23	20	6	11	0	330
	49	872	173	244	27	16	24	17	5	4	0	362
	50	482	122	47	11	8	9	11	2	3	0	269
	51	1,138	176	341	34	27	34	27	4	5	0	490
	52	1,128	204	245	22	22	39	35	5	9	0	547
	53	826	177	189	19	22	30	20	6	10	0	353
	54	1,706	327	450	56	35	53	40	9	22	0	714
	55	924	204	246	29	14	33	22	7	6	0	363
	56	1,350	245	331	36	31	50	43	6	8	0	600
Perinton		56,080	11,601	12,747	1,435	1,342	1,727	1,402	402	610	8	24,806
Pittsford												
	1	854	196	190	20	23	24	14	11	12	0	364
	2	834	197	184	23	17	17	15	5	8	0	368
	3	1,362	239	323	37	30	21	17	8	12	0	675
	4	1,164	245	289	38	34	33	21	3	3	1	497
	5	790	188	168	12	12	20	13	12	21	0	344
	6	722	187	120	10	18	11	14	4	13	0	345

FAMILY COURT JUDGE
(VOTE FOR 2)
DETAIL

LEGISLATIVE DISTRICT OR TOWN	ELECTION DISTRICT	TOTAL VOTERS	JOAN S. KOHOUT	GAIL A. DONOFRIO	JOAN S. KOHOUT	GAIL A. DONOFRIO	JOAN S. KOHOUT	GAIL A. DONOFRIO	JOAN S. KOHOUT	GAIL A. DONOFRIO	SCATTER	BLANK AND VOID
			DEM	REP	IND	IND	CON	CON	WOR	WOR		
Pittsford												
	7	486	126	90	8	13	17	12	6	9	0	205
	8	968	170	267	29	28	37	27	1	9	0	400
	9	1,064	210	257	29	25	28	23	8	15	0	469
	10	1,206	227	305	30	28	16	18	6	14	0	562
	11	902	180	191	26	15	16	14	13	17	0	430
	12	940	205	251	27	20	25	17	2	3	0	390
	13	692	126	157	25	25	21	13	3	5	0	317
	14	1,206	248	301	31	26	44	31	5	12	0	508
	15	850	185	151	15	24	23	25	6	14	0	407
	16	814	154	185	16	22	33	19	6	13	0	366
	17	1,264	299	252	29	26	38	29	3	6	0	582
	18	1,014	228	196	18	20	25	20	4	8	0	495
	19	594	114	127	17	13	20	21	8	9	0	265
	20	986	233	221	21	21	26	26	3	10	0	425
	21	1,100	274	227	24	26	27	26	3	8	1	484
	22	1,158	289	257	31	27	29	23	4	13	0	485
	23	876	158	193	15	17	39	31	2	5	0	416
	24	1,166	219	325	24	21	27	23	2	11	0	514
	25	1,282	278	337	41	23	35	25	2	8	0	533
	26	974	207	225	36	31	35	36	9	10	0	385
	27	938	192	200	15	25	34	29	6	8	3	426
	28	900	199	222	28	27	18	13	3	9	0	381
	29	904	190	224	24	29	21	17	6	11	0	382
	30	892	180	220	21	26	20	14	10	7	0	394
	31	1,216	260	323	38	36	26	15	9	15	0	494
	32	1,020	225	244	25	22	16	11	5	11	0	461
	33	1,412	256	360	30	34	38	26	8	9	0	651
	34	1,194	252	302	27	25	30	18	3	7	0	530
Pittsford		33,744	7,136	7,884	840	809	890	696	189	345	5	14,950
Riga	1	1,486	235	326	41	45	65	49	18	28	0	679

FAMILY COURT JUDGE
(VOTE FOR 2)
DETAIL

LEGISLATIVE DISTRICT OR TOWN	ELECTION DISTRICT	TOTAL VOTERS	JOAN S. KOHOUT	GAIL A. DONOFRIO	JOAN S. KOHOUT	GAIL A. DONOFRIO	JOAN S. KOHOUT	GAIL A. DONOFRIO	JOAN S. KOHOUT	GAIL A. DONOFRIO	SCATTER	BLANK AND VOID
			DEM	REP	IND	IND	CON	CON	WOR	WOR		
Riga	2	1,056	158	249	39	29	57	39	7	10	0	468
	3	802	133	165	20	13	34	30	6	12	0	389
	4	1,038	162	239	26	27	47	39	10	14	0	474
	5	928	115	224	22	18	36	33	3	9	0	468
	6	932	98	216	21	26	45	47	3	7	0	469
Riga		6,242	901	1,419	169	158	284	237	47	80	0	2,947
Rush	1	1,156	194	254	30	20	42	33	10	12	0	561
	2	824	150	209	25	17	32	21	6	12	0	352
	3	1,142	232	243	28	22	33	37	12	21	0	514
	4	1,152	210	278	33	29	43	29	9	11	0	510
Rush		4,274	786	984	116	88	150	120	37	56	0	1,937
Sweden	1	972	149	201	37	24	40	31	11	12	0	467
	2	866	196	103	19	22	22	15	13	13	0	463
	3	1,136	250	213	26	27	21	19	13	11	0	556
	4	1,250	245	247	29	33	47	46	19	19	0	565
	5	308	70	59	7	7	12	10	2	3	0	138
	6	948	170	193	25	23	41	30	13	21	0	432
	7	1,066	219	221	19	20	42	34	2	12	0	497
	8	790	129	176	29	14	28	27	13	14	0	360
	9	754	141	144	22	20	29	23	5	13	0	357
	10	1,264	189	275	35	27	53	45	12	16	1	611
	11	374	84	50	6	6	10	11	4	11	0	192
	12	866	141	204	18	20	31	31	9	12	0	400
Sweden		10,594	1,983	2,086	272	243	376	322	116	157	1	5,038
Webster	1	1,004	201	215	27	20	27	27	10	17	0	460
	2	1,356	280	239	30	42	38	34	16	21	0	656
	3	980	195	211	17	22	28	26	11	10	0	460

FAMILY COURT JUDGE
(VOTE FOR 2)
DETAIL

LEGISLATIVE DISTRICT OR TOWN	ELECTION DISTRICT	TOTAL VOTERS	JOAN S. KOHOUT	GAIL A. DONOFRIO	JOAN S. KOHOUT	GAIL A. DONOFRIO	JOAN S. KOHOUT	GAIL A. DONOFRIO	JOAN S. KOHOUT	GAIL A. DONOFRIO	SCATTER	BLANK AND VOID
			DEM	REP	IND	IND	CON	CON	WOR	WOR		
Webster												
	4	560	104	109	16	17	18	17	7	9	0	263
	5	1,070	213	221	25	33	36	30	12	18	0	482
	6	1,068	226	224	25	23	32	24	6	10	0	498
	7	1,128	234	220	27	29	27	19	8	12	1	551
	8	964	175	210	22	20	41	35	3	8	0	450
	9	1,320	240	276	36	34	58	48	11	17	0	600
	10	1,596	298	385	46	37	56	40	13	14	1	706
	11	1,094	214	236	41	37	28	25	20	22	0	471
	12	1,274	212	309	35	34	56	47	5	12	0	564
	13	912	181	204	22	20	32	28	7	10	0	408
	14	910	200	187	19	20	28	23	4	9	0	420
	15	752	144	175	27	21	26	27	8	7	0	317
	16	1,304	268	246	25	21	36	37	9	14	0	648
	17	972	161	217	41	27	46	40	3	7	0	430
	18	800	166	162	18	17	23	18	7	7	0	382
	19	1,536	279	358	35	37	50	38	18	23	0	698
	20	1,334	244	278	27	34	54	43	9	24	0	621
	21	1,408	282	314	43	41	51	39	16	19	0	603
	22	1,096	188	211	31	34	35	30	14	21	0	532
	23	922	179	189	27	31	29	22	13	15	0	417
	24	2,308	462	431	63	68	93	75	26	37	0	1,053
	25	1,024	214	171	31	33	27	22	11	11	0	504
	26	1,176	205	229	28	28	36	35	11	11	1	592
	27	882	162	175	20	22	34	31	4	7	0	427
	28	1,028	184	216	23	22	39	33	8	7	2	494
	29	706	132	157	22	16	24	24	8	6	0	317
	30	812	174	104	12	14	19	18	9	14	0	448
	31	1,264	218	273	28	30	36	33	8	15	1	622
	32	1,106	210	223	28	19	51	42	3	5	0	525
	33	1,076	214	253	34	30	47	37	13	12	0	436
	34	634	135	135	24	16	15	16	2	7	0	284

FAMILY COURT JUDGE
(VOTE FOR 2)
DETAIL

LEGISLATIVE DISTRICT OR TOWN	ELECTION DISTRICT	TOTAL VOTERS	JOAN S. KOHOUT	GAIL A. DONOFRIO	JOAN S. KOHOUT	GAIL A. DONOFRIO	JOAN S. KOHOUT	GAIL A. DONOFRIO	JOAN S. KOHOUT	GAIL A. DONOFRIO	SCATTER	BLANK AND VOID
			DEM	REP	IND	IND	CON	CON	WOR	WOR		
Webster												
	35	658	128	145	17	15	39	35	8	11	0	260
	36	970	173	230	24	27	37	32	3	10	0	434
	37	1,602	310	349	42	34	41	32	18	30	1	745
	38	1,464	327	303	28	27	35	33	13	22	3	673
	39	956	190	209	14	22	19	18	4	7	0	473
	40	1,500	313	336	34	35	40	31	6	12	0	693
	41	1,190	171	273	69	33	41	38	7	12	0	546
	42	966	189	211	31	34	43	34	7	9	0	408
	43	816	146	156	24	19	26	23	3	8	0	411
Webster		47,498	9,141	9,975	1,258	1,195	1,597	1,359	402	579	10	21,982
Wheatland												
	1	1,042	200	198	28	23	37	36	8	11	0	501
	2	990	166	190	27	30	38	36	8	12	0	483
	3	1,258	254	227	43	36	41	35	9	9	0	604
	4	1,066	180	228	35	25	47	36	14	16	0	485
	5	1,070	162	277	30	25	41	35	7	8	0	485
Wheatland		5,426	962	1,120	163	139	204	178	46	56	0	2,558
TOWNS		562,002	110,359	115,637	14,325	14,356	17,280	15,079	4,681	7,206	69	263,010
GRAND TOTAL:		716,050	156,785	128,653	16,287	16,936	19,014	16,713	6,613	10,221	90	344,738

COUNTY CLERK
SUMMARY

LEGISLATIVE DISTRICT OR TOWN	TOTAL VOTERS	THOMAS M. HASMAN	CHERYL DINOLFO	CHERYL DINOLFO	CHERYL DINOLFO	THOMAS M. HASMAN	SCATTER	BLANK AND VOID
		DEM	REP	IND	CON	WOR		
Leg. Dist. 06	2,426	730	970	119	126	48	0	433
Leg. Dist. 07	1,241	380	505	83	49	32	0	192
Leg. Dist. 21	10,500	5,434	2,083	276	222	305	0	2,180
Leg. Dist. 22	6,454	3,996	442	59	54	87	0	1,816
Leg. Dist. 23	10,613	5,257	2,677	390	261	395	3	1,630
Leg. Dist. 24	6,151	3,075	1,438	192	161	321	0	964
Leg. Dist. 25	8,027	4,905	839	133	87	194	3	1,866
Leg. Dist. 26	5,423	2,426	1,429	195	188	136	0	1,049
Leg. Dist. 27	11,065	6,667	1,341	199	175	236	2	2,445
Leg. Dist. 28	6,711	3,293	1,288	180	176	145	0	1,629
Leg. Dist. 29	8,413	4,600	1,393	171	151	150	0	1,948
CITY	77,024	40,763	14,405	1,997	1,650	2,049	8	16,152
Brighton	19,254	8,395	6,693	637	521	441	1	2,566
Chili	15,378	4,055	7,245	652	987	277	0	2,162
Clarkson	3,047	727	1,431	173	252	55	0	409
East Rochester	2,956	854	1,198	132	114	65	0	593
Gates	13,967	4,194	5,829	605	706	271	0	2,362
Greece	49,283	11,354	23,725	2,344	3,081	699	1	8,079
Hamlin	4,199	825	2,058	228	308	83	0	697
Henrietta	18,004	5,778	7,287	767	904	320	0	2,948
Irondequoit	28,424	8,727	12,244	1,464	1,310	498	0	4,181
Mendon	5,295	1,395	2,572	223	350	73	0	682
Ogden	10,184	2,175	5,093	520	765	158	0	1,473
Parma	8,114	1,607	4,141	439	566	136	0	1,225
Penfield	20,967	5,835	9,848	833	1,114	330	0	3,007
Perinton	28,040	7,802	13,613	1,097	1,375	392	1	3,760
Pittsford	16,872	5,414	7,983	592	704	200	0	1,979
Riga	3,121	607	1,577	161	244	49	0	483
Rush	2,137	526	1,060	88	129	43	0	291
Sweden	5,297	1,524	2,203	241	327	120	0	882
Webster	23,749	6,519	11,054	1,025	1,353	363	0	3,435
Wheatland	2,713	660	1,309	136	182	35	0	391
TOWNS	281,001	78,973	128,163	12,357	15,292	4,608	3	41,605
GRAND TOTAL:	358,025	119,736	142,568	14,354	16,942	6,657	11	57,757

COUNTY CLERK
DETAIL

LEGISLATIVE DISTRICT OR TOWN	ELECTION DISTRICT	TOTAL VOTERS	THOMAS M. HASMAN DEM	CHERYL DINOLFO REP	CHERYL DINOLFO IND	CHERYL DINOLFO CON	THOMAS M. HASMAN WOR	SCATTER	BLANK AND VOID
Leg. Dist. 06									
	1	583	161	246	21	30	12	0	113
	2	278	88	94	19	15	9	0	53
	3	380	91	179	17	20	8	0	65
	4	414	149	150	30	18	7	0	60
	5	369	111	144	14	25	10	0	65
	6	402	130	157	18	18	2	0	77
Leg. Dist. 06		2,426	730	970	119	126	48	0	433
Leg. Dist. 07									
	1	574	159	250	43	22	14	0	86
	2	363	123	132	20	11	10	0	67
	3	304	98	123	20	16	8	0	39
Leg. Dist. 07		1,241	380	505	83	49	32	0	192
Leg. Dist. 21									
	1	459	190	128	19	13	16	0	93
	2	367	172	115	8	8	6	0	58
	3	251	122	53	5	6	4	0	61
	4	255	145	49	9	5	3	0	44
	5/16	522	244	114	20	23	16	0	105
	6	408	192	92	5	7	26	0	86
	7	564	263	155	18	15	11	0	102
	8	180	98	33	6	5	12	0	26
	9	418	207	82	13	11	21	0	84
	10	468	223	152	16	10	7	0	60
	11/29-17	277	171	38	4	7	3	0	54
	12	466	198	120	21	12	15	0	100
	13	221	126	31	7	4	25	0	28
	14	542	240	126	22	18	19	0	117
	15	476	227	117	12	10	17	0	93
	17/28	452	237	67	13	7	8	0	120
	18	440	250	48	6	7	4	0	125
	19	176	96	25	1	0	3	0	51
	20	211	100	63	5	5	8	0	30
	21	404	234	72	4	9	14	0	71
	22	497	282	56	9	6	5	0	139
	23	354	206	40	8	4	9	0	87
	24	421	201	115	18	11	14	0	62
	25	428	257	36	6	6	9	0	114
	26	395	278	25	6	1	8	0	77
	27	269	168	21	2	1	9	0	68
	29	165	93	29	4	1	3	0	35
	30	29	16	7	0	1	0	0	5
	31/34	170	94	26	4	1	6	0	39
	32	32	15	6	0	0	2	0	9
	33	183	89	42	5	8	2	0	37

COUNTY CLERK
DETAIL

LEGISLATIVE DISTRICT OR TOWN	ELECTION DISTRICT	TOTAL VOTERS	THOMAS M. HASMAN	CHERYL DINOLFO	CHERYL DINOLFO	CHERYL DINOLFO	THOMAS M. HASMAN	SCATTER	BLANK AND VOID
			DEM	REP	IND	CON	WOR		
Leg. Dist. 21		10,500	5,434	2,083	276	222	305	0	2,180
Leg. Dist. 22									
	1	495	282	79	4	5	9	0	116
	2	196	143	7	4	1	2	0	39
	3	303	178	23	5	1	7	0	89
	4	173	108	15	2	2	3	0	43
	5	330	210	19	2	1	5	0	93
	6	274	160	9	1	1	0	0	103
	7	219	148	4	0	1	2	0	64
	8	310	197	32	4	1	8	0	68
	9	291	180	14	5	2	6	0	84
	10	271	160	11	3	0	2	0	95
	11	309	190	21	0	5	6	0	87
	12	279	168	10	2	0	2	0	97
	13	160	104	1	0	2	2	0	51
	14	332	200	27	3	4	4	0	94
	15	337	236	14	0	4	1	0	82
	16	167	104	10	2	1	2	0	48
	17	158	80	16	3	5	4	0	50
	18	195	123	7	1	1	5	0	58
	19	258	180	19	3	4	1	0	51
	20	345	216	19	4	5	5	0	96
	21	231	139	17	2	1	0	0	72
	22	399	248	25	3	3	6	0	114
	23	259	173	23	1	3	3	0	56
	24	163	69	20	5	1	2	0	66
Leg. Dist. 22		6,454	3,996	442	59	54	87	0	1,816
Leg. Dist. 23									
	1	219	106	62	5	4	12	0	30
	2	544	305	92	14	11	30	0	92
	3	302	167	56	20	3	18	0	38
	4	548	314	119	16	19	22	0	58
	5	507	266	97	15	9	22	0	98
	6	268	143	72	6	1	7	0	39
	7	488	266	104	20	9	28	0	61
	8	448	226	98	17	5	18	0	84
	9	263	124	82	9	1	11	0	36
	10	385	194	97	13	9	11	0	61
	11	383	192	83	20	9	18	1	60
	12	428	195	133	17	5	11	0	67
	13	310	132	86	11	16	11	0	54
	14	378	204	90	15	10	12	0	47
	15	313	162	62	9	8	11	0	61
	16	432	223	85	28	7	17	0	72
	17	485	198	159	25	13	10	0	80

COUNTY CLERK
DETAIL

LEGISLATIVE DISTRICT OR TOWN	ELECTION DISTRICT	TOTAL VOTERS	THOMAS M. HASMAN	CHERYL DINOLFO	CHERYL DINOLFO	CHERYL DINOLFO	THOMAS M. HASMAN	SCATTER	BLANK AND VOID
			DEM	REP	IND	CON	WOR		
Leg. Dist. 23									
	18	450	194	119	21	22	11	0	83
	19	403	166	134	16	11	7	0	69
	20	411	211	96	15	14	17	0	58
	21	333	164	107	4	11	11	0	36
	22	294	135	91	7	6	21	0	34
	23	228	125	43	3	3	10	1	43
	24	426	215	106	10	10	13	0	72
	25	506	235	151	18	15	16	1	70
	26	558	272	157	25	16	9	0	79
	27	303	123	96	11	14	11	0	48
Leg. Dist. 23		10,613	5,257	2,677	390	261	395	3	1,630
Leg. Dist. 24									
	1	444	248	91	17	9	32	0	47
	2	333	196	63	7	3	26	0	38
	3	421	216	96	13	12	25	0	59
	4	442	220	100	16	13	22	0	71
	5	432	169	142	12	14	9	0	86
	6	307	151	82	11	10	10	0	43
	7	253	119	73	8	11	12	0	30
	8	404	201	102	19	17	17	0	48
	9	283	117	84	11	17	16	0	38
	10	481	269	89	15	3	44	0	61
	11	274	126	52	5	6	6	0	79
	12	145	69	22	3	0	0	0	51
	13	393	213	82	6	14	32	0	46
	14	489	250	94	19	12	32	0	82
	15	482	236	109	18	12	16	0	91
	16	404	204	99	9	6	20	0	66
	17	164	71	58	3	2	2	0	28
Leg. Dist. 24		6,151	3,075	1,438	192	161	321	0	964
Leg. Dist. 25									
	1	515	296	100	11	7	11	3	87
	2	390	264	18	3	4	6	0	95
	3	477	299	32	6	4	6	0	130
	4	111	67	6	2	0	0	0	36
	5	346	231	20	2	2	5	0	86
	6	408	221	55	13	5	20	0	94
	7	436	335	12	2	2	4	0	81
	8	495	329	20	3	1	4	0	138
	9	292	191	15	0	3	4	0	79
	10	398	238	44	12	2	9	0	93
	11	383	236	12	2	1	4	0	128
	12	516	275	89	17	15	38	0	82
	13	427	273	17	2	2	7	0	126

COUNTY CLERK
DETAIL

LEGISLATIVE DISTRICT OR TOWN	ELECTION DISTRICT	TOTAL VOTERS	THOMAS M. HASMAN	CHERYL DINOLFO	CHERYL DINOLFO	CHERYL DINOLFO	THOMAS M. HASMAN	SCATTER	BLANK AND VOID
			DEM	REP	IND	CON	WOR		
Leg. Dist. 25									
	14/24	524	294	106	12	9	22	0	81
	15	321	215	8	1	4	3	0	90
	16	112	66	18	5	1	3	0	19
	17	241	159	15	1	1	4	0	61
	18	508	266	90	11	12	18	0	111
	19/21	243	135	36	6	3	4	0	59
	20/25	476	262	69	13	7	12	0	113
	22	286	179	39	7	2	7	0	52
	23/27-24	122	74	18	2	0	3	0	25
Leg. Dist. 25		8,027	4,905	839	133	87	194	3	1,866
Leg. Dist. 26									
	1/13	434	229	78	15	13	11	0	88
	2	166	90	40	3	2	5	0	26
	3	277	83	103	14	21	8	0	48
	4	311	88	123	16	17	4	0	63
	5	342	150	101	9	12	2	0	68
	7	370	167	87	16	7	11	0	82
	8	466	241	90	12	10	5	0	108
	9	429	192	118	16	17	18	0	68
	10	434	179	111	17	18	16	0	93
	11	359	111	139	22	18	5	0	64
	12	497	255	123	15	12	11	0	81
	14	408	196	92	15	12	20	0	73
	15	395	207	89	8	15	10	0	66
	16	532	238	133	16	14	10	0	121
	17	3	0	2	1	0	0	0	0
Leg. Dist. 26		5,423	2,426	1,429	195	188	136	0	1,049
Leg. Dist. 27									
	1	502	281	79	16	16	9	0	101
	2	478	297	63	10	10	9	1	88
	3	416	235	79	14	8	13	0	67
	4	509	297	70	9	17	17	0	99
	5	508	300	62	6	8	18	0	114
	6	551	356	64	6	4	7	0	114
	7	461	253	82	7	12	20	0	87
	8	562	331	43	5	6	9	0	168
	9	516	332	51	10	4	13	0	106
	10	449	231	79	13	14	18	0	94
	11	523	313	79	9	12	15	0	95
	12	422	268	57	7	4	8	1	77
	13	503	292	38	12	5	5	0	151
	14	374	255	31	6	8	3	0	71
	15	415	251	42	11	3	10	0	98
	16	485	318	44	4	5	9	0	105

COUNTY CLERK
DETAIL

LEGISLATIVE DISTRICT OR TOWN	ELECTION DISTRICT	TOTAL VOTERS	THOMAS M. HASMAN DEM	CHERYL DINOLFO REP	CHERYL DINOLFO IND	CHERYL DINOLFO CON	THOMAS M. HASMAN WOR	SCATTER	BLANK AND VOID
Leg. Dist. 27									
	17	267	154	38	8	5	3	0	59
	18	405	255	34	2	10	8	0	96
	19	481	319	56	8	7	7	0	84
	20	333	202	21	2	1	7	0	100
	21	256	164	28	2	2	1	0	59
	22	576	372	48	7	2	5	0	142
	23	283	165	25	2	0	6	0	85
	27	385	178	81	13	6	9	0	98
	28	405	248	47	10	6	7	0	87
Leg. Dist. 27		11,065	6,667	1,341	199	175	236	2	2,445
Leg. Dist. 28									
	1	308	142	65	9	3	8	0	81
	2	318	132	87	15	10	6	0	68
	3	247	119	40	9	2	5	0	72
	4	401	190	79	13	9	8	0	102
	5	229	102	69	4	6	4	0	44
	6	300	140	58	15	7	9	0	71
	7	513	258	117	11	7	6	0	114
	8	398	204	57	7	13	6	0	111
	9	234	96	48	3	16	4	0	67
	10	214	105	38	7	8	8	0	48
	11/25	397	186	75	12	20	13	0	91
	12	237	140	32	4	2	3	0	56
	13	346	199	47	6	13	8	0	73
	14	454	263	65	7	13	10	0	96
	15	191	97	26	4	5	4	0	55
	16	291	113	79	13	8	3	0	75
	17	161	75	31	2	2	4	0	47
	18/19	514	247	98	16	9	7	0	137
	21	254	117	53	10	10	7	0	57
	22	238	130	29	3	5	6	0	65
	23	381	190	85	8	7	15	0	76
	24	85	48	10	2	1	1	0	23
Leg. Dist. 28		6,711	3,293	1,288	180	176	145	0	1,629
Leg. Dist. 29									
	1	66	41	5	0	0	3	0	17
	2	154	80	17	3	1	5	0	48
	3	327	192	50	6	3	8	0	68
	4	422	190	86	11	10	9	0	116
	5	420	227	84	8	15	4	0	82
	6	298	138	85	13	7	6	0	49
	7	61	34	2	1	1	1	0	22
	8	388	198	89	7	7	9	0	78
	9	311	172	71	7	4	1	0	56

COUNTY CLERK
DETAIL

LEGISLATIVE DISTRICT OR TOWN	ELECTION DISTRICT	TOTAL VOTERS	THOMAS M. HASMAN	CHERYL DINOLFO	CHERYL DINOLFO	CHERYL DINOLFO	THOMAS M. HASMAN	SCATTER	BLANK AND VOID
			DEM	REP	IND	CON	WOR		
Leg. Dist. 29									
	10	442	259	63	7	7	5	0	101
	11	303	157	80	12	6	4	0	44
	12	387	222	60	10	6	7	0	82
	13	401	272	42	4	5	3	0	75
	14	342	201	60	4	6	2	0	69
	15	364	199	38	6	3	6	0	112
	16	205	112	23	4	6	6	0	54
	18	319	120	104	13	12	11	0	59
	19	372	212	37	8	7	13	0	95
	20	609	368	62	6	7	10	0	156
	21	439	226	79	14	9	8	0	103
	22	194	112	21	3	2	4	0	52
	23	282	146	44	4	2	2	0	84
	24	472	252	74	10	12	12	0	112
	25	320	158	71	5	7	2	0	77
	26	344	200	26	4	4	7	0	103
	27	171	112	20	1	2	2	0	34
Leg. Dist. 29		8,413	4,600	1,393	171	151	150	0	1,948
CITY		77,024	40,763	14,405	1,997	1,650	2,049	8	16,152
Brighton									
	1	522	261	167	14	18	19	0	43
	2	351	128	125	12	11	16	0	59
	3	382	132	148	18	9	7	0	68
	4	414	204	127	18	6	7	0	52
	5	444	227	123	12	6	13	0	63
	6	601	259	234	24	9	18	0	57
	7	413	163	133	16	14	20	1	66
	8	463	148	216	18	21	3	0	57
	9	389	172	139	15	9	13	0	41
	10	475	238	162	8	10	10	0	47
	11	537	213	210	24	10	19	0	61
	12	565	275	193	14	10	9	0	64
	13	350	141	130	19	10	5	0	45
	14	354	164	98	13	8	11	0	60
	15	388	149	133	18	17	13	0	58
	16	320	85	180	16	8	1	0	30
	17	241	146	31	3	2	1	0	58
	18	416	215	114	12	12	14	0	49
	19	278	140	90	8	11	9	0	20
	20	385	172	121	11	14	7	0	60
	21	400	182	133	13	11	14	0	47
	22	458	192	171	11	17	5	0	62
	23	361	172	129	15	8	9	0	28
	24	485	158	197	16	23	8	0	83

COUNTY CLERK
DETAIL

LEGISLATIVE DISTRICT OR TOWN	ELECTION DISTRICT	TOTAL VOTERS	THOMAS M. HASMAN	CHERYL DINOLFO	CHERYL DINOLFO	CHERYL DINOLFO	THOMAS M. HASMAN	SCATTER	BLANK AND VOID
			DEM	REP	IND	CON	WOR		
Brighton									
	25	345	174	103	8	9	12	0	39
	26	383	127	147	20	14	13	0	62
	27	346	184	103	13	9	7	0	30
	28	558	240	208	18	17	8	0	67
	29	320	117	135	11	7	6	0	44
	30	774	355	223	19	16	16	0	145
	31	373	176	139	6	3	9	0	40
	32	496	207	173	19	7	14	0	76
	33	479	214	179	18	19	7	0	42
	34	417	159	180	10	15	8	0	45
	35	412	193	129	12	11	13	0	54
	36	368	175	108	17	10	3	0	55
	37	517	261	153	9	10	10	0	74
	38	517	245	166	18	16	11	0	61
	39	384	154	144	16	16	10	0	44
	40	693	301	236	16	13	7	0	120
	41	514	234	171	11	13	13	0	72
	42	138	59	55	2	8	2	0	12
	43	468	178	185	18	13	9	0	65
	44	232	94	70	6	2	7	0	53
	45	329	121	117	18	15	4	0	54
	46	199	91	65	4	4	1	0	34
Brighton		19,254	8,395	6,693	637	521	441	1	2,566
Chili									
	1	359	95	181	15	19	5	0	44
	2	528	109	273	18	40	18	0	70
	3	565	175	249	24	31	7	0	79
	4	386	97	192	12	28	2	0	55
	5	419	102	210	16	21	3	0	67
	6	434	99	216	22	22	7	0	68
	7	259	65	112	14	13	10	0	45
	8	435	85	222	18	35	8	0	67
	9	462	122	226	20	31	8	0	55
	10	305	55	156	12	41	5	0	36
	11	412	110	192	24	29	8	0	49
	12	497	120	242	11	32	9	0	83
	13	669	144	378	21	38	8	0	80
	14	466	93	244	25	42	8	0	54
	15	406	79	212	20	32	6	0	57
	16	579	144	309	19	36	5	0	66
	17	1,016	257	502	39	73	19	0	126
	18	538	144	256	27	30	6	0	75
	19	422	110	209	13	15	8	0	67
	20	685	222	305	34	35	8	0	81
	21	334	84	165	16	19	4	0	46

COUNTY CLERK
DETAIL

LEGISLATIVE DISTRICT OR TOWN	ELECTION DISTRICT	TOTAL VOTERS	THOMAS M. HASMAN	CHERYL DINOLFO	CHERYL DINOLFO	CHERYL DINOLFO	THOMAS M. HASMAN	SCATTER	BLANK AND VOID
			DEM	REP	IND	CON	WOR		
Chili									
	22	489	184	164	18	15	11	0	97
	23	377	83	197	14	25	7	0	51
	24	1,048	310	440	43	71	17	0	167
	25	412	169	138	13	22	9	0	61
	26	587	133	268	32	49	15	0	90
	27	450	133	175	32	34	11	0	65
	28	373	129	140	17	18	3	0	66
	29	314	98	142	11	24	7	0	32
	30	313	95	117	22	19	8	0	52
	31	17	4	7	0	0	2	0	4
	32	371	77	181	12	30	12	0	59
	33	451	129	225	18	18	13	0	48
Chili		15,378	4,055	7,245	652	987	277	0	2,162
Clarkson									
	1	568	143	259	31	53	18	0	64
	2	436	108	190	17	37	10	0	74
	3	502	142	240	16	39	8	0	57
	4	652	132	338	45	42	4	0	91
	5	497	106	221	37	52	11	0	70
	6	392	96	183	27	29	4	0	53
Clarkson		3,047	727	1,431	173	252	55	0	409
East Rochester									
	1	574	174	214	25	20	16	0	125
	2	422	111	171	22	14	10	0	94
	3	407	122	175	15	18	7	0	70
	4	391	112	149	19	19	5	0	87
	5	373	104	154	18	15	8	0	74
	6	345	101	141	15	6	5	0	77
	7	444	130	194	18	22	14	0	66
East Rochester		2,956	854	1,198	132	114	65	0	593
Gates									
	1	307	96	126	14	21	3	0	47
	2	393	105	160	19	18	11	0	80
	3	402	130	135	15	22	13	0	87
	4	415	118	184	9	28	7	0	69
	5	439	112	227	19	15	3	0	63
	6	466	155	179	24	18	3	0	87
	7	762	204	353	37	29	18	0	121
	8	332	89	155	12	13	6	0	57
	9	451	144	168	20	19	6	0	94
	10	247	93	93	7	14	2	0	38
	11	324	92	138	15	16	9	0	54
	12	288	83	122	10	15	7	0	51
	13	452	142	170	18	25	8	0	89

COUNTY CLERK
DETAIL

LEGISLATIVE DISTRICT OR TOWN	ELECTION DISTRICT	TOTAL VOTERS	THOMAS M. HASMAN	CHERYL DINOLFO	CHERYL DINOLFO	CHERYL DINOLFO	THOMAS M. HASMAN	SCATTER	BLANK AND VOID
			DEM	REP	IND	CON	WOR		
Gates									
	14	329	92	148	17	11	4	0	57
	15	655	187	282	18	38	15	0	115
	16	354	103	143	14	23	5	0	66
	17	431	156	173	9	22	10	0	61
	18	472	108	223	22	29	7	0	83
	19	394	79	203	25	24	15	0	48
	20	387	144	153	19	17	8	0	46
	21	393	102	171	14	16	14	0	76
	22	339	97	145	14	26	4	0	53
	23	379	113	158	17	33	8	0	50
	24	504	152	202	22	22	9	0	97
	25	344	110	152	11	9	4	0	58
	26	483	124	213	32	29	14	0	71
	27	521	184	186	21	29	11	0	90
	28	331	110	149	17	7	4	0	44
	29	421	133	147	21	20	10	0	90
	30	264	89	93	17	11	5	0	49
	31	339	99	143	8	17	7	0	65
	32	464	150	204	22	22	8	0	58
	33	220	76	78	10	11	5	0	40
	34	381	122	142	18	22	6	0	71
	35	284	101	111	18	15	2	0	37
Gates		13,967	4,194	5,829	605	706	271	0	2,362
Greece									
	1	390	105	176	26	31	7	0	45
	2	454	83	233	22	34	7	0	75
	3	423	93	227	16	21	3	0	63
	4	362	91	167	18	28	6	0	52
	5	350	80	162	18	14	11	0	65
	6	351	97	144	16	27	4	0	63
	7	446	120	201	28	24	10	0	63
	8	425	106	189	18	26	5	0	81
	9	419	114	182	19	27	6	0	71
	10	380	100	157	16	28	14	0	65
	11	231	80	84	12	11	4	0	40
	12	268	76	103	16	15	8	0	50
	13	378	82	175	21	31	3	0	66
	14	332	83	154	15	25	3	0	52
	15	359	80	171	19	24	4	0	61
	16	289	61	147	20	17	4	0	40
	17	528	113	283	23	32	8	0	69
	18	500	112	260	37	30	8	0	53
	19	391	104	177	24	20	5	0	61
	20	422	104	189	16	27	14	0	72
	21	376	80	163	27	34	4	0	68

COUNTY CLERK
DETAIL

LEGISLATIVE DISTRICT OR TOWN	ELECTION DISTRICT	TOTAL VOTERS	THOMAS M. HASMAN	CHERYL DINOLFO	CHERYL DINOLFO	CHERYL DINOLFO	THOMAS M. HASMAN	SCATTER	BLANK AND VOID
			DEM	REP	IND	CON	WOR		
Greece									
	22	338	95	146	17	14	4	0	62
	23	613	161	271	27	34	6	0	114
	24	562	109	309	34	33	6	0	71
	25	441	116	193	25	23	10	0	74
	26	380	113	167	16	20	6	0	58
	27	611	171	236	24	32	6	0	142
	28	532	90	279	35	35	12	0	81
	29	446	105	219	23	27	2	0	70
	30	315	76	142	14	16	4	0	63
	31	362	84	166	15	29	5	0	63
	32	428	102	178	25	30	9	0	84
	33	567	105	272	26	39	4	0	121
	34	444	105	206	18	36	7	0	72
	35	429	87	191	12	33	11	0	95
	36	514	120	258	28	28	4	0	76
	37	314	64	153	18	30	5	0	44
	38	534	126	251	24	31	6	0	96
	39	290	74	140	9	25	4	0	38
	40	364	102	141	18	24	6	0	73
	41	478	99	238	19	28	13	0	81
	42	432	123	180	20	21	8	0	80
	43	392	76	205	15	31	3	0	62
	44	609	136	313	19	29	5	0	107
	45	639	121	363	28	35	4	0	88
	46	319	86	137	12	15	8	0	61
	47	412	91	185	28	43	7	0	58
	48	323	67	160	16	13	7	0	60
	49	330	83	164	15	19	5	0	44
	50	439	96	230	14	35	7	0	57
	51	283	67	138	14	22	3	0	39
	52	569	140	278	29	32	5	0	85
	53	501	187	154	21	17	7	0	115
	54	505	95	268	26	23	9	0	84
	55	346	71	175	12	28	7	0	53
	56	525	115	266	28	38	13	0	65
	57	459	101	207	22	36	2	0	91
	58	560	135	259	25	39	8	0	94
	59	449	169	119	13	14	8	0	126
	60	393	90	168	30	19	8	0	78
	61	450	112	211	18	21	7	0	81
	62	589	148	287	22	26	9	0	97
	63	510	139	202	24	41	15	0	89
	64	366	88	173	23	21	5	0	56
	65	403	93	198	14	16	1	0	81
	66	274	63	130	14	12	2	0	53
	67	368	67	208	17	22	3	0	51

COUNTY CLERK
DETAIL

LEGISLATIVE DISTRICT OR TOWN	ELECTION DISTRICT	TOTAL VOTERS	THOMAS M. HASMAN	CHERYL DINOLFO	CHERYL DINOLFO	CHERYL DINOLFO	THOMAS M. HASMAN	SCATTER	BLANK AND VOID
			DEM	REP	IND	CON	WOR		
Greece									
	68	510	93	263	29	42	4	0	79
	69	298	73	160	13	12	5	0	35
	70	822	146	448	44	45	11	0	128
	71	543	114	280	25	32	4	0	88
	72	503	92	294	21	38	2	0	56
	73	296	84	128	16	11	5	0	52
	74	469	157	165	18	27	10	1	91
	75	385	89	182	21	21	4	0	68
	76	335	55	187	14	21	4	0	54
	77	469	110	222	19	31	7	0	80
	78	342	76	162	18	17	5	0	64
	79	657	119	352	41	43	7	0	95
	80	563	110	298	21	38	10	0	86
	81	297	68	171	8	13	2	0	35
	82	475	159	173	13	12	10	0	108
	83	324	96	153	12	12	6	0	45
	84	528	137	245	29	34	5	0	78
	85	574	112	279	20	47	6	0	110
	86	592	120	316	23	37	2	0	94
	87	398	72	214	18	28	6	0	60
	88	442	89	238	13	32	5	0	65
	89	389	89	192	15	22	11	0	60
	90	544	89	301	14	40	7	0	93
	91	778	144	424	41	51	7	0	111
	92	677	170	319	32	39	12	0	105
	93	653	207	294	21	35	7	0	89
	94	456	91	210	28	45	10	0	72
	95	340	108	147	16	13	7	0	49
	96	588	121	298	34	34	3	0	98
	97	717	134	410	35	40	1	0	97
	98	598	129	273	31	33	13	0	119
	99	515	85	279	28	36	9	0	78
	100	646	136	322	30	38	3	0	117
	101	336	72	166	13	22	4	0	59
	102	710	155	339	30	58	14	0	114
	103	564	113	277	24	61	5	0	84
	104	514	104	270	29	40	4	0	67
	105	353	56	203	18	22	8	0	46
	106	423	113	200	15	31	0	0	64
	107	322	47	190	15	21	5	0	44
	108	250	58	116	20	15	6	0	35
	109	607	135	287	46	31	9	0	99
Greece		49,283	11,354	23,725	2,344	3,081	699	1	8,079
Hamlin	1	462	139	188	25	39	10	0	61

COUNTY CLERK
DETAIL

LEGISLATIVE DISTRICT OR TOWN	ELECTION DISTRICT	TOTAL VOTERS	THOMAS M. HASMAN	CHERYL DINOLFO	CHERYL DINOLFO	CHERYL DINOLFO	THOMAS M. HASMAN	SCATTER	BLANK AND VOID
			DEM	REP	IND	CON	WOR		
Hamlin									
	2	497	84	273	33	30	5	0	72
	3	355	61	178	14	19	6	0	77
	4	332	55	164	16	23	11	0	63
	5	409	71	191	24	29	9	0	85
	6	342	77	137	23	28	12	0	65
	7	558	101	297	34	44	9	0	73
	8	328	66	156	15	23	8	0	60
	9	289	55	149	14	23	5	0	43
	10	542	96	286	27	44	6	0	83
	11	85	20	39	3	6	2	0	15
Hamlin		4,199	825	2,058	228	308	83	0	697
Henrietta									
	1	602	162	276	19	39	8	0	98
	2	441	107	200	30	27	8	0	69
	3	693	242	148	19	11	9	0	264
	4	489	223	147	26	17	9	0	67
	5	467	112	221	29	29	5	0	71
	6	452	135	198	14	23	7	0	75
	7	394	127	163	22	29	10	0	43
	8	460	126	203	24	20	12	0	75
	9	419	167	146	18	19	6	0	63
	10	462	130	205	19	28	6	0	74
	11	431	158	145	13	23	8	0	84
	12	418	116	193	25	22	9	0	53
	13	540	189	208	26	29	9	0	79
	14	383	126	153	12	22	6	0	64
	15	486	157	169	20	28	18	0	94
	16	329	94	143	11	17	8	0	56
	17	507	163	205	30	33	8	0	68
	18	511	178	195	13	23	12	0	90
	19	432	144	186	13	26	6	0	57
	20	616	179	268	24	25	10	0	110
	21	346	120	149	12	19	6	0	40
	22	619	208	284	24	24	13	0	66
	23	436	159	144	21	25	9	0	78
	24	548	180	218	16	19	13	0	102
	25	409	99	195	16	31	8	0	60
	26	795	223	341	36	51	7	0	137
	27	699	190	310	28	48	7	0	116
	28	535	150	243	21	25	11	0	85
	29	952	364	343	37	36	14	0	158
	30	913	312	360	38	53	18	0	132
	31	322	112	100	22	14	11	0	63
	32	582	194	295	22	20	8	0	43
	33	396	140	154	14	20	9	0	59

COUNTY CLERK
DETAIL

LEGISLATIVE DISTRICT OR TOWN	ELECTION DISTRICT	TOTAL VOTERS	THOMAS M. HASMAN	CHERYL DINOLFO	CHERYL DINOLFO	CHERYL DINOLFO	THOMAS M. HASMAN	SCATTER	BLANK AND VOID
			DEM	REP	IND	CON	WOR		
Henrietta									
	34	293	106	102	20	7	1	0	57
	35	627	186	277	33	22	11	0	98
Henrietta		18,004	5,778	7,287	767	904	320	0	2,948
Irondequoit									
	1	511	154	199	30	28	12	0	88
	2	342	101	159	9	25	4	0	44
	3	533	163	197	26	30	9	0	108
	4	413	117	187	18	27	8	0	56
	5	408	154	140	16	19	10	0	69
	6	612	190	290	36	26	13	0	57
	7	561	158	278	28	33	14	0	50
	8	413	94	221	21	24	1	0	52
	9	461	117	223	20	21	3	0	77
	10	428	116	221	28	20	3	0	40
	11	270	78	113	19	11	5	0	44
	12	389	132	141	22	13	12	0	69
	13	575	202	222	35	30	16	0	70
	14	555	169	222	26	26	13	0	99
	15	505	144	234	31	30	9	0	57
	16	522	162	225	32	26	9	0	68
	17	295	87	138	14	15	3	0	38
	18/71/72	620	200	267	31	27	14	0	81
	19	535	217	159	28	18	12	0	101
	20	357	79	202	14	18	7	0	37
	21	440	160	185	30	20	7	0	38
	22	480	123	233	31	33	8	0	52
	23	423	162	174	17	10	9	0	51
	24	379	109	174	19	25	8	0	44
	25	451	146	180	23	22	11	0	69
	26	349	110	124	10	10	7	0	88
	27	272	87	121	10	16	6	0	32
	28	330	94	148	14	22	4	0	48
	29	375	115	141	23	16	6	0	74
	30	382	105	186	23	17	5	0	46
	31	401	135	178	16	14	14	0	44
	32	451	132	212	21	14	15	0	57
	33	316	94	135	14	17	10	0	46
	34	632	151	324	26	27	6	0	98
	35	301	110	108	13	15	7	0	48
	36	345	148	90	9	5	5	0	88
	37	381	119	171	9	12	1	0	69
	38	318	125	102	10	8	4	0	69
	39	247	66	86	11	8	2	0	74
	40	273	76	115	14	18	7	0	43
	41	435	154	169	23	15	9	0	65

COUNTY CLERK
DETAIL

LEGISLATIVE DISTRICT OR TOWN	ELECTION DISTRICT	TOTAL VOTERS	THOMAS M. HASMAN	CHERYL DINOLFO	CHERYL DINOLFO	CHERYL DINOLFO	THOMAS M. HASMAN	SCATTER	BLANK AND VOID
			DEM	REP	IND	CON	WOR		
Irondequoit									
	42	419	106	201	24	28	4	0	56
	43	372	99	151	22	16	9	0	75
	44	731	195	361	39	36	9	0	91
	45	352	95	183	18	9	2	0	45
	46	446	117	214	21	19	10	0	65
	47	169	52	86	7	7	3	0	14
	48	397	116	186	26	21	6	0	42
	49	386	96	175	22	26	13	0	54
	50	350	124	111	14	8	8	0	85
	51	500	158	234	31	17	3	0	57
	52	495	160	195	34	15	7	0	84
	53	394	111	165	20	18	10	0	70
	54	147	62	46	13	3	3	0	20
	55	462	157	201	29	17	7	0	51
	56	366	117	169	18	15	10	0	37
	57	593	182	267	25	27	6	0	86
	58	500	153	221	21	24	7	0	74
	59	373	108	145	27	22	6	0	65
	60	440	129	197	20	24	3	0	67
	61	510	145	226	34	26	6	0	73
	62	443	111	222	32	22	5	0	51
	63	325	102	144	25	14	3	0	37
	64	231	80	89	20	18	3	0	21
	65	298	114	102	14	12	4	0	52
	66	277	120	75	11	7	3	0	61
	67	356	100	156	14	19	8	0	59
	68	432	119	210	15	19	7	0	62
	69	239	109	57	6	6	4	0	57
	70	135	35	61	12	4	1	0	22
Irondequoit		28,424	8,727	12,244	1,464	1,310	498	0	4,181
Mendon									
	1	734	193	359	40	45	11	0	86
	2	576	161	254	23	34	8	0	96
	3	690	171	347	27	56	5	0	84
	4	535	167	234	33	24	11	0	66
	5	638	156	317	23	53	10	0	79
	6	609	168	289	21	47	13	0	71
	7	698	181	353	33	37	4	0	90
	8	267	71	121	9	11	5	0	50
	9	548	127	298	14	43	6	0	60
Mendon		5,295	1,395	2,572	223	350	73	0	682
Ogden									
	1	472	124	214	24	37	3	0	70
	2	500	94	253	23	36	10	0	84

COUNTY CLERK
DETAIL

LEGISLATIVE DISTRICT OR TOWN	ELECTION DISTRICT	TOTAL VOTERS	THOMAS M. HASMAN	CHERYL DINOLFO	CHERYL DINOLFO	CHERYL DINOLFO	THOMAS M. HASMAN	SCATTER	BLANK AND VOID
			DEM	REP	IND	CON	WOR		
Ogden									
	3	681	151	382	31	41	6	0	70
	4	471	109	227	22	44	8	0	61
	5	461	94	244	18	32	6	0	67
	6	623	134	327	35	41	3	0	83
	7	314	63	154	11	22	6	0	58
	8	531	125	256	31	25	9	0	85
	9	473	117	218	21	32	10	0	75
	10	469	99	230	18	50	4	0	68
	11	456	79	238	23	43	7	0	66
	12	624	144	277	42	46	13	0	102
	13	483	119	216	42	31	7	0	68
	14	466	116	233	17	31	8	0	61
	15	615	104	316	46	41	10	0	98
	16	333	55	192	14	30	5	0	37
	17	435	91	218	18	23	10	0	75
	18	617	136	299	26	53	11	0	92
	19	578	114	297	36	50	9	0	72
	20	582	107	302	22	57	13	0	81
Ogden		10,184	2,175	5,093	520	765	158	0	1,473
Parma									
	1	555	116	296	24	39	7	0	73
	2	661	139	334	36	38	15	0	99
	3	473	96	241	22	32	11	0	71
	4	530	107	286	20	45	6	0	66
	5	361	69	192	21	21	13	0	45
	6	235	29	140	14	19	3	0	30
	7	508	67	280	27	31	11	0	92
	8	660	150	337	30	44	9	0	90
	9	539	103	289	25	32	6	0	84
	10	535	100	280	23	59	10	0	63
	11	565	120	280	30	42	7	0	86
	12	579	147	262	38	27	13	0	92
	13	840	157	424	50	56	8	0	145
	14	508	112	237	29	33	9	0	88
	15	565	95	263	50	48	8	0	101
Parma		8,114	1,607	4,141	439	566	136	0	1,225
Penfield									
	1	233	77	92	4	17	1	0	42
	2	504	140	216	25	29	15	0	79
	3	358	77	188	14	27	7	0	45
	4	578	104	295	20	47	15	0	97
	5	498	176	207	15	23	12	0	65
	6	437	92	250	18	22	7	0	48
	7	464	134	157	22	33	13	0	105

COUNTY CLERK
DETAIL

LEGISLATIVE DISTRICT OR TOWN	ELECTION DISTRICT	TOTAL VOTERS	THOMAS M. HASMAN	CHERYL DINOLFO	CHERYL DINOLFO	CHERYL DINOLFO	THOMAS M. HASMAN	SCATTER	BLANK AND VOID
			DEM	REP	IND	CON	WOR		
Penfield	8	463	157	167	25	21	6	0	87
	9	573	188	260	23	26	9	0	67
	10	396	128	154	18	26	6	0	64
	11	320	85	152	7	13	11	0	52
	12	506	135	264	21	27	8	0	51
	13	613	169	261	33	31	7	0	112
	14	611	150	299	27	43	8	0	84
	15	682	181	348	28	35	9	0	81
	16	239	75	112	11	8	2	0	31
	17	512	158	235	19	29	4	0	67
	18	350	92	172	13	19	7	0	47
	19	699	213	321	35	28	13	0	89
	20	610	158	301	17	34	8	0	92
	21	602	201	247	21	27	9	0	97
	22	482	192	172	15	26	9	0	68
	23	669	205	318	21	35	9	0	81
	24	670	148	357	31	51	11	0	72
	25	432	100	230	16	21	2	0	63
	26	409	115	198	18	10	7	0	61
	27	556	148	270	22	34	6	0	76
	28	500	148	198	24	25	9	0	96
	29	699	224	293	27	29	15	0	111
	30	733	191	352	27	51	12	0	100
	31	327	111	135	10	11	5	0	55
	32	360	123	162	16	6	9	0	44
	33	466	138	222	13	34	7	0	52
	34	535	109	272	28	23	5	0	98
	35	608	170	296	32	27	9	0	74
	36	489	149	225	21	24	7	0	63
	37	753	182	406	29	28	4	0	104
	38	341	88	176	14	14	2	0	47
	39	394	98	199	5	30	4	0	58
	40	514	125	264	25	27	11	0	62
	41	380	87	204	10	24	4	0	51
	42	402	94	201	13	19	6	0	69
Penfield		20,967	5,835	9,848	833	1,114	330	0	3,007
Perinton	1	693	204	342	27	38	8	0	74
	2	624	178	337	25	22	5	0	57
	3	425	106	236	12	17	2	0	52
	4	434	149	182	21	17	14	0	51
	5	293	79	123	18	14	2	0	57
	6	425	157	167	12	24	9	1	55
	7	560	184	240	19	24	10	0	83
	8	503	139	247	20	27	3	0	67

COUNTY CLERK
DETAIL

LEGISLATIVE DISTRICT OR TOWN	ELECTION DISTRICT	TOTAL VOTERS	THOMAS M. HASMAN DEM	CHERYL DINOLFO REP	CHERYL DINOLFO IND	CHERYL DINOLFO CON	THOMAS M. HASMAN WOR	SCATTER	BLANK AND VOID
Perinton									
	9	668	153	349	26	31	8	0	101
	10	567	174	251	26	21	6	0	89
	11	364	109	157	22	17	10	0	49
	12	445	135	201	14	21	11	0	63
	13	433	86	250	19	20	2	0	56
	14	486	142	246	14	21	11	0	52
	15	518	182	201	21	19	7	0	88
	16	396	115	203	9	14	5	0	50
	17	508	162	233	23	19	20	0	51
	18	458	140	194	24	22	9	0	69
	19	470	118	236	31	31	4	0	50
	20	465	143	232	11	25	2	0	52
	21	548	156	239	14	29	8	0	102
	22	359	97	173	11	15	11	0	52
	23	527	152	253	16	27	9	0	70
	24	803	195	432	32	25	8	0	111
	25	377	136	150	17	10	7	0	57
	26	535	147	265	27	37	13	0	46
	27	395	109	181	18	21	8	0	58
	28	413	116	199	19	22	5	0	52
	29	308	89	150	13	15	5	0	36
	30	498	111	252	24	32	5	0	74
	31	599	136	307	24	34	8	0	90
	32	443	137	197	26	11	2	0	70
	33	521	150	259	23	27	7	0	55
	34	577	142	290	22	34	6	0	83
	35	433	122	205	15	23	4	0	64
	36	372	120	163	14	17	11	0	47
	37	497	141	233	16	22	9	0	76
	38	606	179	275	21	20	9	0	102
	39	604	170	262	26	39	13	0	94
	40	362	89	170	21	25	6	0	51
	41	340	88	169	18	20	1	0	44
	42	564	153	242	28	25	9	0	107
	43	824	216	438	28	40	8	0	94
	44	431	133	207	14	20	3	0	54
	45	896	224	462	31	56	9	0	114
	46	304	100	128	8	23	3	0	42
	47	553	148	265	16	30	7	0	87
	48	403	112	205	18	17	8	0	43
	49	436	109	250	11	22	2	0	42
	50	241	108	50	10	12	2	0	59
	51	569	103	352	20	23	7	0	64
	52	564	148	265	21	30	7	0	93
	53	413	131	205	16	20	5	0	36
	54	853	186	487	30	41	5	0	104

COUNTY CLERK
DETAIL

LEGISLATIVE DISTRICT OR TOWN	ELECTION DISTRICT	TOTAL VOTERS	THOMAS M. HASMAN	CHERYL DINOLFO	CHERYL DINOLFO	CHERYL DINOLFO	THOMAS M. HASMAN	SCATTER	BLANK AND VOID
			DEM	REP	IND	CON	WOR		
Perinton									
	55	462	126	250	12	23	8	0	43
	56	675	168	356	23	44	6	0	78
Perinton		28,040	7,802	13,613	1,097	1,375	392	1	3,760
Pittsford									
	1	427	152	181	16	12	11	0	55
	2	417	156	175	14	14	10	0	48
	3	681	191	332	24	16	9	0	109
	4	582	182	285	24	19	3	0	69
	5	395	159	159	10	13	12	0	42
	6	361	143	117	12	13	7	0	69
	7	243	86	109	10	13	3	0	22
	8	484	119	266	18	30	2	0	49
	9	532	172	253	20	22	7	0	58
	10	603	168	301	31	21	4	0	78
	11	451	135	210	13	16	14	0	63
	12	470	158	231	14	20	3	0	44
	13	346	118	148	18	16	3	0	43
	14	603	195	309	20	28	5	0	46
	15	425	156	155	15	25	10	0	64
	16	407	121	194	14	23	9	0	46
	17	632	237	262	31	27	2	0	73
	18	507	186	210	15	22	6	0	68
	19	297	84	140	10	22	5	0	36
	20	493	174	223	10	21	3	0	62
	21	550	219	225	7	27	4	0	68
	22	579	207	268	15	25	3	0	61
	23	438	116	224	15	35	3	0	45
	24	583	154	329	16	18	3	0	63
	25	641	195	332	17	21	1	0	75
	26	487	145	231	22	35	13	0	41
	27	469	145	210	23	28	7	0	56
	28	450	136	233	22	13	3	0	43
	29	452	121	233	22	19	4	0	53
	30	446	126	228	17	15	9	0	51
	31	608	180	305	22	20	10	0	71
	32	510	178	248	9	13	4	0	58
	33	706	203	367	25	27	3	0	81
	34	597	197	290	21	15	5	0	69
Pittsford		16,872	5,414	7,983	592	704	200	0	1,979
Riga									
	1	743	174	345	48	45	15	0	116
	2	528	95	290	27	41	6	0	69
	3	401	96	180	17	32	7	0	69
	4	519	111	259	26	41	9	0	73

COUNTY CLERK
DETAIL

LEGISLATIVE DISTRICT OR TOWN	ELECTION DISTRICT	TOTAL VOTERS	THOMAS M. HASMAN	CHERYL DINOLFO	CHERYL DINOLFO	CHERYL DINOLFO	THOMAS M. HASMAN	SCATTER	BLANK AND VOID
			DEM	REP	IND	CON	WOR		
Riga									
	5	464	62	264	18	39	7	0	74
	6	466	69	239	25	46	5	0	82
Riga		3,121	607	1,577	161	244	49	0	483
Rush									
	1	578	132	294	22	38	9	0	83
	2	412	96	215	19	18	7	0	57
	3	571	156	267	24	38	18	0	68
	4	576	142	284	23	35	9	0	83
Rush		2,137	526	1,060	88	129	43	0	291
Sweden									
	1	486	113	205	37	29	8	0	94
	2	433	161	106	16	19	15	0	116
	3	568	185	221	23	24	15	0	100
	4	625	183	278	25	40	15	0	84
	5	154	51	65	4	11	2	0	21
	6	474	126	204	27	33	16	0	68
	7	533	183	214	16	34	3	0	83
	8	395	91	197	13	29	15	0	50
	9	377	104	156	15	22	7	0	73
	10	632	143	304	38	44	9	0	94
	11	187	80	45	6	9	6	0	41
	12	433	104	208	21	33	9	0	58
Sweden		5,297	1,524	2,203	241	327	120	0	882
Webster									
	1	502	143	239	18	29	7	0	66
	2	678	204	280	35	31	13	0	115
	3	490	140	236	16	28	8	0	62
	4	280	70	132	11	17	6	0	44
	5	535	165	237	25	38	6	0	64
	6	534	159	254	15	30	4	0	72
	7	564	181	232	30	20	12	0	89
	8	482	124	227	20	27	10	0	74
	9	660	163	325	25	45	11	0	91
	10	798	204	396	37	42	6	0	113
	11	547	132	262	30	26	18	0	79
	12	637	171	316	23	46	7	0	74
	13	456	127	228	22	29	10	0	40
	14	455	151	198	16	24	8	0	58
	15	376	99	177	23	25	5	0	47
	16	652	198	275	20	33	13	0	113
	17	486	119	232	32	32	6	0	65
	18	400	123	180	15	19	4	0	59
	19	768	189	409	30	37	11	0	92
	20	667	186	306	27	43	8	0	97

COUNTY CLERK
DETAIL

LEGISLATIVE DISTRICT OR TOWN	ELECTION DISTRICT	TOTAL VOTERS	THOMAS M. HASMAN	CHERYL DINOLFO	CHERYL DINOLFO	CHERYL DINOLFO	THOMAS M. HASMAN	SCATTER	BLANK AND VOID
			DEM	REP	IND	CON	WOR		
Webster									
	21	704	191	332	32	35	15	0	99
	22	548	137	235	38	29	17	0	92
	23	461	120	223	23	20	10	0	65
	24	1,154	345	476	61	73	26	0	173
	25	512	161	212	24	26	8	0	81
	26	588	150	282	20	30	9	0	97
	27	441	110	196	19	31	4	0	81
	28	514	136	229	15	36	8	0	90
	29	353	92	172	11	22	5	0	51
	30	406	155	115	10	22	8	0	96
	31	632	167	291	28	37	6	0	103
	32	553	138	260	19	43	2	0	91
	33	538	126	276	22	37	8	0	69
	34	317	84	149	16	16	0	0	52
	35	329	87	158	15	35	5	0	29
	36	485	109	258	18	33	2	0	65
	37	801	214	385	34	30	11	0	127
	38	732	239	337	25	36	10	0	85
	39	478	135	232	15	20	4	0	72
	40	750	205	369	25	30	12	0	109
	41	595	150	295	34	36	6	0	74
	42	483	118	237	31	32	7	0	58
	43	408	102	194	20	23	7	0	62
Webster		23,749	6,519	11,054	1,025	1,353	363	0	3,435
Wheatland									
	1	521	127	241	30	35	6	0	82
	2	495	123	238	18	33	8	0	75
	3	629	181	264	40	38	6	0	100
	4	533	131	260	27	38	11	0	66
	5	535	98	306	21	38	4	0	68
Wheatland		2,713	660	1,309	136	182	35	0	391
TOWNS		281,001	78,973	128,163	12,357	15,292	4,608	3	41,605
GRAND TOTAL:		358,025	119,736	142,568	14,354	16,942	6,657	11	57,757

COUNTY LEGISLATOR
28TH DISTRICT
1 YEAR TERM

LEGISLATIVE DISTRICT OR TOWN	ELECTION DISTRICT	TOTAL VOTERS	CYNTHIA W. KALEH	CYNTHIA W. KALEH	CYNTHIA W. KALEH	SCATTER	BLANK AND VOID
			DEM	IND	WOR		
Leg. Dist. 28	1	308	166	10	7	0	125
	2	318	151	21	10	0	136
	3	247	134	11	6	0	96
	4	401	218	10	8	0	165
	5	229	136	5	6	0	82
	6	300	160	11	11	0	118
	7	513	282	16	9	0	206
	8	398	222	12	10	0	154
	9	234	112	7	5	0	110
	10	214	117	7	9	0	81
	11/25	397	216	18	13	0	150
	12	237	155	4	4	0	74
	13	346	217	15	12	0	102
	14	454	292	9	11	0	142
	15	191	108	5	5	0	73
	16	291	147	12	4	0	128
	17	161	85	3	5	0	68
	18/19	514	295	27	10	0	182
	21	254	150	10	10	0	84
	22	238	137	7	5	0	89
	23	381	241	23	13	0	104
	24	85	54	1	0	0	30
GRAND TOTAL:		<u>6,711</u>	<u>3,795</u>	<u>244</u>	<u>173</u>	<u>0</u>	<u>2,499</u>

TOWN OF BRIGHTON
TOWN JUSTICE

<u>LEGISLATIVE DISTRICT OR TOWN</u>	<u>ELECTION DISTRICT</u>	<u>TOTAL VOTERS</u>	JOHN A. FALK <u>DEM</u>	<u>SCATTER</u>	<u>BLANK AND VOID</u>
Brighton	1	522	339	1	182
	2	351	181	0	170
	3	382	182	0	200
	4	414	268	0	146
	5	444	292	0	152
	6	601	373	0	228
	7	413	217	1	195
	8	463	237	0	226
	9	389	239	1	149
	10	475	317	0	158
	11	537	302	0	235
	12	565	369	1	195
	13	350	202	1	147
	14	354	210	0	144
	15	388	209	0	179
	16	320	148	0	172
	17	241	151	0	90
	18	416	262	0	154
	19	278	192	0	86
	20	385	229	0	156
	21	400	242	0	158
	22	458	253	0	205
	23	361	229	0	132
	24	485	231	0	254
	25	345	230	0	115
	26	383	203	0	180
	27	346	219	0	127
	28	558	335	0	223
	29	320	166	0	154
	30	774	461	0	313
	31	373	238	0	135
	32	496	282	0	214
	33	479	310	0	169
	34	417	233	0	184
	35	412	263	0	149
	36	368	224	0	144
	37	517	336	0	181
	38	517	330	1	186
	39	384	234	0	150
	40	693	414	0	279
	41	514	303	0	211
	42	138	85	0	53
	43	468	255	0	213
	44	232	111	0	121
	45	329	161	0	168
	46	199	124	0	75
GRAND TOTAL:		19,254	11,391	6	7,857

VILLAGE/TOWN OF EAST ROCHESTER
TOWN JUSTICE

<u>LEGISLATIVE DISTRICT OR TOWN</u>	<u>ELECTION DISTRICT</u>	<u>TOTAL VOTERS</u>	J. SCOTT ODORISI <u>DEM</u>	J. SCOTT ODORISI <u>IND</u>	<u>SCATTER</u>	<u>BLANK AND VOID</u>
East Rochester	1	574	296	60	0	218
	2	422	213	35	0	174
	3	407	226	31	0	150
	4	391	206	39	0	146
	5	373	190	44	0	139
	6	345	186	34	0	125
	7	444	221	46	0	177
GRAND TOTAL:		<u>2,956</u>	<u>1,538</u>	<u>289</u>	<u>0</u>	<u>1,129</u>

TOWN OF HENRIETTA
MEMBER OF TOWN COUNCIL
1 YEAR TERM

LEGISLATIVE DISTRICT OR TOWN	ELECTION DISTRICT	TOTAL VOTERS	CRAIG H. BOND	JACK W. MOORE	JACK W. MOORE	JACK W. MOORE	SCATTER	BLANK AND VOID
			DEM	REP	IND	CON		
Henrietta	1	602	164	257	20	38	0	123
	2	441	123	189	28	26	0	75
	3	693	266	111	11	12	0	293
	4	489	244	118	22	16	0	89
	5	467	122	196	25	30	0	94
	6	452	142	169	19	25	0	97
	7	394	130	143	22	32	0	67
	8	460	130	200	22	19	0	89
	9	419	166	129	13	19	0	92
	10	462	146	175	20	24	0	97
	11	431	175	122	13	17	0	104
	12	418	109	187	27	22	0	73
	13	540	192	182	28	27	0	111
	14	383	138	121	12	33	2	77
	15	486	173	152	22	27	0	112
	16	329	110	124	8	17	0	70
	17	507	171	192	30	38	0	76
	18	511	161	193	17	30	0	110
	19	432	152	165	14	21	0	80
	20	616	200	237	21	29	0	129
	21	346	119	137	15	23	0	52
	22	619	203	271	26	27	0	92
	23	436	173	109	18	23	0	113
	24	548	209	175	18	22	0	124
	25	409	96	190	14	33	0	76
	26	795	236	317	37	52	0	153
	27	699	205	301	29	44	0	120
	28	535	169	209	20	30	0	107
	29	952	384	294	26	32	0	216
	30	913	345	309	26	49	0	184
	31	322	129	85	17	12	1	78
	32	582	215	248	23	17	0	79
	33	396	150	137	11	17	0	81
	34	293	112	83	11	9	0	78
	35	627	190	248	30	25	0	134
GRAND TOTAL:		<u>18,004</u>	<u>6,149</u>	<u>6,475</u>	<u>715</u>	<u>917</u>	<u>3</u>	<u>3,745</u>

TOWN OF PENFIELD
MEMBER OF TOWN COUNCIL
1 YEAR TERM

LEGISLATIVE DISTRICT OR TOWN	ELECTION DISTRICT	TOTAL VOTERS	LYNNE M. CRAWFORD	ANDY MOORE	ANDY MOORE	ANDY MOORE	LYNNE M. CRAWFORD	SCATTER	BLANK AND VOID
			DEM	REP	IND	CON	WOR		
Penfield									
	1	233	92	73	6	12	3	0	47
	2	504	180	164	20	29	18	0	93
	3	358	102	152	16	26	13	0	49
	4	578	131	250	24	43	14	0	116
	5	498	188	179	12	22	14	0	83
	6	437	127	203	12	18	5	0	72
	7	464	165	176	11	36	13	0	63
	8	463	193	117	14	21	6	0	112
	9	573	235	207	19	25	8	0	79
	10	396	148	123	19	22	8	0	76
	11	320	113	126	10	12	9	0	50
	12	506	156	238	20	29	10	0	53
	13	613	214	198	23	27	5	0	146
	14	611	180	244	23	40	11	0	113
	15	682	225	269	23	37	8	0	120
	16	239	100	82	8	7	3	0	39
	17	512	189	203	22	28	4	0	66
	18	350	129	139	9	14	5	0	54
	19	699	282	271	26	28	12	0	80
	20	610	194	244	15	34	10	0	113
	21	602	233	195	23	28	8	0	115
	22	482	216	144	15	25	10	0	72
	23	669	228	287	21	31	8	0	94
	24	670	200	293	25	51	15	1	85
	25	432	126	194	8	22	2	0	80
	26	409	146	151	14	10	6	0	82
	27	556	213	196	16	33	9	0	89
	28	500	198	147	21	21	8	0	105
	29	699	280	217	23	27	17	1	134
	30	733	248	295	16	48	12	0	114
	31	327	132	109	6	9	6	0	65
	32	360	140	123	12	7	9	0	69
	33	466	160	189	12	32	7	0	66
	34	535	144	221	12	21	8	0	129
	35	608	217	235	25	31	9	0	91
	36	489	172	207	17	26	9	0	58
	37	753	226	332	23	28	7	0	137
	38	341	107	141	9	13	3	0	68
	39	394	125	164	5	27	5	0	68
	40	514	160	205	16	23	9	0	101
	41	380	118	169	7	24	4	0	58
	42	402	116	157	9	20	3	0	97
GRAND TOTAL:		<u>20,967</u>	<u>7,248</u>	<u>8,029</u>	<u>667</u>	<u>1,067</u>	<u>353</u>	<u>2</u>	<u>3,601</u>

TOWN OF RIGA
MEMBER OF TOWN COUNCIL
1 YEAR TERM

LEGISLATIVE DISTRICT OR TOWN	ELECTION DISTRICT	TOTAL VOTERS	DEBORAH S. CAMPANELLA	DEBORAH S. CAMPANELLA	SCATTER	BLANK AND VOID
			REP	CON		
Riga	1	743	340	64	2	337
	2	528	268	56	0	204
	3	401	177	36	0	188
	4	519	242	52	0	225
	5	464	237	39	0	188
	6	466	205	55	1	205
GRAND TOTAL:		<u>3,121</u>	<u>1,469</u>	<u>302</u>	<u>3</u>	<u>1,347</u>

TOWN OF RUSH
TOWN JUSTICE

<u>LEGISLATIVE DISTRICT OR TOWN</u>	<u>ELECTION DISTRICT</u>	<u>TOTAL VOTERS</u>	HENRY E. KIRCH <u>REP</u>	<u>SCATTER</u>	<u>BLANK AND VOID</u>
Rush					
	1	578	301	0	277
	2	412	236	0	176
	3	571	290	0	281
	4	576	289	0	287
GRAND TOTAL:		<u>2,137</u>	<u>1,116</u>	<u>0</u>	<u>1,021</u>

PROPOSAL NUMBER ONE
AN AMENDMENT
ADDITIONAL CIVIL SERVICE CREDIT FOR MEMBERS OF THE ARMED FORCES OF THE UNITED STATES
SUMMARY

LEGISLATIVE DISTRICT OR TOWN	TOTAL VOTERS	YES	NO	BLANK AND VOID
Leg. Dist. 06	2,426	660	166	1,600
Leg. Dist. 07	1,241	422	83	736
Leg. Dist. 21	10,500	2,280	531	7,689
Leg. Dist. 22	6,454	815	176	5,463
Leg. Dist. 23	10,613	3,365	766	6,482
Leg. Dist. 24	6,151	1,875	387	3,889
Leg. Dist. 25	8,027	1,320	304	6,403
Leg. Dist. 26	5,423	1,306	339	3,778
Leg. Dist. 27	11,065	1,942	418	8,705
Leg. Dist. 28	6,711	1,397	273	5,041
Leg. Dist. 29	8,413	1,420	360	6,633
CITY	77,024	16,802	3,803	56,419
Brighton	19,254	6,366	1,266	11,622
Chili	15,378	4,974	1,106	9,298
Clarkson	3,047	944	242	1,861
East Rochester	2,956	756	173	2,027
Gates	13,967	3,621	818	9,528
Greece	49,283	13,842	3,364	32,077
Hamlin	4,199	1,331	358	2,510
Henrietta	18,004	5,399	1,266	11,339
Irondequoit	28,424	9,116	2,168	17,140
Mendon	5,295	1,686	411	3,198
Ogden	10,184	3,092	753	6,339
Parma	8,114	2,454	622	5,038
Penfield	20,967	6,557	1,655	12,755
Perinton	28,040	9,059	2,138	16,843
Pittsford	16,872	6,021	1,359	9,492
Riga	3,121	1,245	317	1,559
Rush	2,137	817	201	1,119
Sweden	5,297	1,550	352	3,395
Webster	23,749	7,519	1,840	14,390
Wheatland	2,713	964	208	1,541
TOWNS	281,001	87,313	20,617	173,071
GRAND TOTAL:	<u>358,025</u>	<u>104,115</u>	<u>24,420</u>	<u>229,490</u>

PROPOSAL NUMBER ONE
 AN AMENDMENT
 ADDITIONAL CIVIL SERVICE CREDIT FOR MEMBERS OF THE ARMED FORCES OF THE UNITED STATES
 DETAIL

<u>LEGISLATIVE DISTRICT OR TOWN</u>	<u>ELECTION DISTRICT</u>	<u>TOTAL VOTERS</u>	<u>YES</u>	<u>NO</u>	<u>BLANK AND VOID</u>
Leg. Dist. 06					
	1	583	151	42	390
	2	278	64	6	208
	3	380	132	27	221
	4	414	106	25	283
	5	369	107	39	223
	6	402	100	27	275
Leg. Dist. 06		2,426	660	166	1,600
Leg. Dist. 07					
	1	574	198	32	344
	2	363	134	32	197
	3	304	90	19	195
Leg. Dist. 07		1,241	422	83	736
Leg. Dist. 21					
	1	459	122	33	304
	2	367	111	32	224
	3	251	41	5	205
	4	255	41	5	209
	5/16	522	127	32	363
	6	408	144	29	235
	7	564	119	30	415
	8	180	37	6	137
	9	418	104	22	292
	10	468	165	59	244
	11/29-17	277	66	5	206
	12	466	99	35	332
	13	221	51	11	159
	14	542	135	34	373
	15	476	71	13	392
	17/28	452	72	14	366
	18	440	31	9	400
	19	176	34	3	139
	20	211	53	16	142
	21	404	77	14	313
	22	497	73	16	408
	23	354	55	15	284
	24	421	124	36	261
	25	428	70	17	341
	26	395	48	13	334
	27	269	86	7	176
	29	165	24	3	138
	30	29	7	2	20
	31/34	170	41	8	121
	32	32	8	0	24
	33	183	44	7	132

PROPOSAL NUMBER ONE
 AN AMENDMENT
 ADDITIONAL CIVIL SERVICE CREDIT FOR MEMBERS OF THE ARMED FORCES OF THE UNITED STATES
 DETAIL

<u>LEGISLATIVE DISTRICT OR TOWN</u>	<u>ELECTION DISTRICT</u>	<u>TOTAL VOTERS</u>	<u>YES</u>	<u>NO</u>	<u>BLANK AND VOID</u>
Leg. Dist. 21		10,500	2,280	531	7,689
Leg. Dist. 22					
	1	495	150	11	334
	2	196	26	10	160
	3	303	41	7	255
	4	173	16	5	152
	5	330	31	7	292
	6	274	17	3	254
	7	219	13	4	202
	8	310	36	13	261
	9	291	25	3	263
	10	271	10	5	256
	11	309	53	9	247
	12	279	21	5	253
	13	160	12	2	146
	14	332	37	8	287
	15	337	36	2	299
	16	167	8	5	154
	17	158	15	5	138
	18	195	14	5	176
	19	258	44	8	206
	20	345	45	6	294
	21	231	42	12	177
	22	399	59	22	318
	23	259	32	15	212
	24	163	32	4	127
Leg. Dist. 22		6,454	815	176	5,463
Leg. Dist. 23					
	1	219	76	17	126
	2	544	149	43	352
	3	302	82	19	201
	4	548	180	37	331
	5	507	182	46	279
	6	268	80	20	168
	7	488	173	37	278
	8	448	118	35	295
	9	263	96	10	157
	10	385	170	31	184
	11	383	121	26	236
	12	428	141	31	256
	13	310	82	18	210
	14	378	217	40	121
	15	313	89	31	193
	16	432	95	24	313
	17	485	126	31	328
	18	450	119	26	305

PROPOSAL NUMBER ONE
 AN AMENDMENT
 ADDITIONAL CIVIL SERVICE CREDIT FOR MEMBERS OF THE ARMED FORCES OF THE UNITED STATES
 DETAIL

<u>LEGISLATIVE DISTRICT OR TOWN</u>	<u>ELECTION DISTRICT</u>	<u>TOTAL VOTERS</u>	<u>YES</u>	<u>NO</u>	<u>BLANK AND VOID</u>
Leg. Dist. 23					
	19	403	95	25	283
	20	411	192	36	183
	21	333	109	30	194
	22	294	92	18	184
	23	228	51	5	172
	24	426	97	15	314
	25	506	163	49	294
	26	558	180	43	335
	27	303	90	23	190
Leg. Dist. 23		10,613	3,365	766	6,482
Leg. Dist. 24					
	1	444	189	25	230
	2	333	107	27	199
	3	421	168	45	208
	4	442	146	23	273
	5	432	170	31	231
	6	307	100	19	188
	7	253	50	12	191
	8	404	129	33	242
	9	283	78	16	189
	10	481	140	39	302
	11	274	45	14	215
	12	145	20	6	119
	13	393	118	21	254
	14	489	115	19	355
	15	482	140	25	317
	16	404	106	20	278
	17	164	54	12	98
Leg. Dist. 24		6,151	1,875	387	3,889
Leg. Dist. 25					
	1	515	117	24	374
	2	390	37	5	348
	3	477	64	14	399
	4	111	35	7	69
	5	346	20	4	322
	6	408	74	27	307
	7	436	39	11	386
	8	495	39	14	442
	9	292	22	8	262
	10	398	56	17	325
	11	383	39	2	342
	12	516	122	25	369
	13	427	34	10	383
	14/24	524	145	19	360
	15	321	35	6	280

PROPOSAL NUMBER ONE
 AN AMENDMENT
 ADDITIONAL CIVIL SERVICE CREDIT FOR MEMBERS OF THE ARMED FORCES OF THE UNITED STATES
 DETAIL

<u>LEGISLATIVE DISTRICT OR TOWN</u>	<u>ELECTION DISTRICT</u>	<u>TOTAL VOTERS</u>	<u>YES</u>	<u>NO</u>	<u>BLANK AND VOID</u>
Leg. Dist. 25					
	16	112	49	15	48
	17	241	20	6	215
	18	508	119	25	364
	19/21	243	75	25	143
	20/25	476	62	13	401
	22	286	70	17	199
	23/27-24	122	47	10	65
Leg. Dist. 25		<u>8,027</u>	<u>1,320</u>	<u>304</u>	<u>6,403</u>
Leg. Dist. 26					
	1/13	434	77	24	333
	2	166	35	7	124
	3	277	73	18	186
	4	311	93	21	197
	5	342	83	16	243
	7	370	77	21	272
	8	466	103	30	333
	9	429	126	29	274
	10	434	104	27	303
	11	359	125	37	197
	12	497	133	26	338
	14	408	91	24	293
	15	395	81	28	286
	16	532	103	31	398
	17	3	2	0	1
Leg. Dist. 26		<u>5,423</u>	<u>1,306</u>	<u>339</u>	<u>3,778</u>
Leg. Dist. 27					
	1	502	91	21	390
	2	478	88	23	367
	3	416	98	15	303
	4	509	96	19	394
	5	508	101	29	378
	6	551	77	20	454
	7	461	123	24	314
	8	562	61	11	490
	9	516	121	13	382
	10	449	109	25	315
	11	523	86	25	412
	12	422	68	26	328
	13	503	73	14	416
	14	374	73	17	284
	15	415	89	5	321
	16	485	72	7	406
	17	267	41	12	214
	18	405	69	15	321
	19	481	73	23	385

PROPOSAL NUMBER ONE
AN AMENDMENT
ADDITIONAL CIVIL SERVICE CREDIT FOR MEMBERS OF THE ARMED FORCES OF THE UNITED STATES
DETAIL

<u>LEGISLATIVE DISTRICT OR TOWN</u>	<u>ELECTION DISTRICT</u>	<u>TOTAL VOTERS</u>	<u>YES</u>	<u>NO</u>	<u>BLANK AND VOID</u>
Leg. Dist. 27					
	20	333	38	9	286
	21	256	45	8	203
	22	576	60	14	502
	23	283	57	12	214
	27	385	56	14	315
	28	405	77	17	311
Leg. Dist. 27		11,065	1,942	418	8,705
Leg. Dist. 28					
	1	308	57	14	237
	2	318	60	11	247
	3	247	53	7	187
	4	401	69	20	312
	5	229	52	8	169
	6	300	59	16	225
	7	513	84	22	407
	8	398	57	6	335
	9	234	57	7	170
	10	214	54	17	143
	11/25	397	89	16	292
	12	237	78	11	148
	13	346	59	13	274
	14	454	57	8	389
	15	191	26	4	161
	16	291	63	13	215
	17	161	40	3	118
	18/19	514	100	22	392
	21	254	70	19	165
	22	238	34	12	192
	23	381	152	18	211
	24	85	27	6	52
Leg. Dist. 28		6,711	1,397	273	5,041
Leg. Dist. 29					
	1	66	5	2	59
	2	154	20	4	130
	3	327	103	25	199
	4	422	77	10	335
	5	420	65	10	345
	6	298	47	16	235
	7	61	4	3	54
	8	388	83	24	281
	9	311	51	17	243
	10	442	50	14	378
	11	303	55	9	239
	12	387	75	18	294
	13	401	69	53	279

PROPOSAL NUMBER ONE
AN AMENDMENT
ADDITIONAL CIVIL SERVICE CREDIT FOR MEMBERS OF THE ARMED FORCES OF THE UNITED STATES
DETAIL

<u>LEGISLATIVE DISTRICT OR TOWN</u>	<u>ELECTION DISTRICT</u>	<u>TOTAL VOTERS</u>	<u>YES</u>	<u>NO</u>	<u>BLANK AND VOID</u>
Leg. Dist. 29	14	342	57	14	271
	15	364	49	9	306
	16	205	22	8	175
	18	319	88	20	211
	19	372	36	7	329
	20	609	73	20	516
	21	439	90	21	328
	22	194	66	0	128
	23	282	17	5	260
	24	472	84	20	368
	25	320	43	11	266
	26	344	51	15	278
	27	171	40	5	126
Leg. Dist. 29		<u>8,413</u>	<u>1,420</u>	<u>360</u>	<u>6,633</u>
CITY		<u>77,024</u>	<u>16,802</u>	<u>3,803</u>	<u>56,419</u>
Brighton	1	522	172	29	321
	2	351	104	23	224
	3	382	134	19	229
	4	414	132	27	255
	5	444	132	26	286
	6	601	186	48	367
	7	413	99	26	288
	8	463	165	33	265
	9	389	149	26	214
	10	475	150	40	285
	11	537	165	39	333
	12	565	186	42	337
	13	350	117	25	208
	14	354	93	32	229
	15	388	156	23	209
	16	320	100	33	187
	17	241	66	5	170
	18	416	148	18	250
	19	278	123	16	139
	20	385	172	31	182
	21	400	151	13	236
	22	458	184	36	238
	23	361	119	33	209
	24	485	137	21	327
	25	345	115	26	204
	26	383	108	40	235
	27	346	116	19	211
	28	558	294	64	200
	29	320	111	16	193

PROPOSAL NUMBER ONE
 AN AMENDMENT
 ADDITIONAL CIVIL SERVICE CREDIT FOR MEMBERS OF THE ARMED FORCES OF THE UNITED STATES
 DETAIL

<u>LEGISLATIVE DISTRICT OR TOWN</u>	<u>ELECTION DISTRICT</u>	<u>TOTAL VOTERS</u>	<u>YES</u>	<u>NO</u>	<u>BLANK AND VOID</u>
Brighton					
	30	774	256	44	474
	31	373	130	23	220
	32	496	187	46	263
	33	479	155	25	299
	34	417	136	22	259
	35	412	139	19	254
	36	368	123	24	221
	37	517	151	30	336
	38	517	169	33	315
	39	384	121	26	237
	40	693	206	40	447
	41	514	120	25	369
	42	138	51	7	80
	43	468	135	30	303
	44	232	56	15	161
	45	329	78	18	233
	46	199	69	10	120
Brighton		19,254	6,366	1,266	11,622
Chili					
	1	359	113	21	225
	2	528	197	45	286
	3	565	158	48	359
	4	386	117	11	258
	5	419	208	26	185
	6	434	143	28	263
	7	259	78	22	159
	8	435	152	29	254
	9	462	202	50	210
	10	305	89	28	188
	11	412	110	21	281
	12	497	135	30	332
	13	669	211	46	412
	14	466	177	41	248
	15	406	130	24	252
	16	579	183	44	352
	17	1,016	317	64	635
	18	538	221	51	266
	19	422	129	30	263
	20	685	208	65	412
	21	334	111	17	206
	22	489	125	40	324
	23	377	99	26	252
	24	1,048	381	72	595
	25	412	87	34	291
	26	587	197	41	349
	27	450	141	29	280

PROPOSAL NUMBER ONE
AN AMENDMENT
ADDITIONAL CIVIL SERVICE CREDIT FOR MEMBERS OF THE ARMED FORCES OF THE UNITED STATES
DETAIL

<u>LEGISLATIVE DISTRICT OR TOWN</u>	<u>ELECTION DISTRICT</u>	<u>TOTAL VOTERS</u>	<u>YES</u>	<u>NO</u>	<u>BLANK AND VOID</u>
Chili					
	28	373	106	22	245
	29	314	102	38	174
	30	313	72	10	231
	31	17	4	3	10
	32	371	123	10	238
	33	451	148	40	263
Chili		<u>15,378</u>	<u>4,974</u>	<u>1,106</u>	<u>9,298</u>
Clarkson					
	1	568	196	46	326
	2	436	144	32	260
	3	502	154	45	303
	4	652	196	52	404
	5	497	133	31	333
	6	392	121	36	235
Clarkson		<u>3,047</u>	<u>944</u>	<u>242</u>	<u>1,861</u>
East Rochester					
	1	574	137	27	410
	2	422	112	30	280
	3	407	103	25	279
	4	391	99	25	267
	5	373	107	22	244
	6	345	90	16	239
	7	444	108	28	308
East Rochester		<u>2,956</u>	<u>756</u>	<u>173</u>	<u>2,027</u>
Gates					
	1	307	86	16	205
	2	393	99	20	274
	3	402	79	26	297
	4	415	101	25	289
	5	439	147	33	259
	6	466	143	30	293
	7	762	186	53	523
	8	332	94	23	215
	9	451	119	18	314
	10	247	64	17	166
	11	324	98	25	201
	12	288	66	12	210
	13	452	109	14	329
	14	329	64	9	256
	15	655	139	46	470
	16	354	66	22	266
	17	431	111	17	303
	18	472	122	25	325
	19	394	115	36	243

PROPOSAL NUMBER ONE
 AN AMENDMENT
 ADDITIONAL CIVIL SERVICE CREDIT FOR MEMBERS OF THE ARMED FORCES OF THE UNITED STATES
 DETAIL

<u>LEGISLATIVE DISTRICT OR TOWN</u>	<u>ELECTION DISTRICT</u>	<u>TOTAL VOTERS</u>	<u>YES</u>	<u>NO</u>	<u>BLANK AND VOID</u>
Gates					
	20	387	115	21	251
	21	393	129	25	239
	22	339	99	19	221
	23	379	109	22	248
	24	504	129	35	340
	25	344	95	35	214
	26	483	136	29	318
	27	521	95	23	403
	28	331	85	23	223
	29	421	110	23	288
	30	264	54	15	195
	31	339	57	18	264
	32	464	156	20	288
	33	220	51	14	155
	34	381	112	16	253
	35	284	81	13	190
Gates		13,967	3,621	818	9,528
Greece					
	1	390	118	26	246
	2	454	130	35	289
	3	423	102	31	290
	4	362	117	32	213
	5	350	100	25	225
	6	351	96	12	243
	7	446	118	21	307
	8	425	96	27	302
	9	419	83	25	311
	10	380	123	19	238
	11	231	82	17	132
	12	268	75	21	172
	13	378	107	24	247
	14	332	176	29	127
	15	359	96	28	235
	16	289	73	24	192
	17	528	141	32	355
	18	500	144	38	318
	19	391	93	34	264
	20	422	135	24	263
	21	376	109	31	236
	22	338	115	23	200
	23	613	152	39	422
	24	562	131	39	392
	25	441	112	24	305
	26	380	106	28	246
	27	611	114	34	463
	28	532	168	42	322

PROPOSAL NUMBER ONE
 AN AMENDMENT
 ADDITIONAL CIVIL SERVICE CREDIT FOR MEMBERS OF THE ARMED FORCES OF THE UNITED STATES
 DETAIL

<u>LEGISLATIVE DISTRICT OR TOWN</u>	<u>ELECTION DISTRICT</u>	<u>TOTAL VOTERS</u>	<u>YES</u>	<u>NO</u>	<u>BLANK AND VOID</u>
Greece					
	29	446	231	48	167
	30	315	99	23	193
	31	362	127	31	204
	32	428	110	20	298
	33	567	145	32	390
	34	444	119	31	294
	35	429	104	20	305
	36	514	123	18	373
	37	314	152	25	137
	38	534	172	40	322
	39	290	66	30	194
	40	364	97	20	247
	41	478	163	45	270
	42	432	125	36	271
	43	392	101	40	251
	44	609	170	51	388
	45	639	151	42	446
	46	319	98	30	191
	47	412	124	28	260
	48	323	84	13	226
	49	330	84	28	218
	50	439	139	36	264
	51	283	94	14	175
	52	569	152	45	372
	53	501	93	18	390
	54	505	145	43	317
	55	346	119	32	195
	56	525	175	41	309
	57	459	106	32	321
	58	560	164	41	355
	59	449	90	22	337
	60	393	125	21	247
	61	450	100	27	323
	62	589	169	28	392
	63	510	142	32	336
	64	366	98	28	240
	65	403	139	22	242
	66	274	74	19	181
	67	368	92	27	249
	68	510	170	45	295
	69	298	93	19	186
	70	822	230	52	540
	71	543	159	43	341
	72	503	149	54	300
	73	296	75	23	198
	74	469	136	41	292

PROPOSAL NUMBER ONE
 AN AMENDMENT
 ADDITIONAL CIVIL SERVICE CREDIT FOR MEMBERS OF THE ARMED FORCES OF THE UNITED STATES
 DETAIL

<u>LEGISLATIVE DISTRICT OR TOWN</u>	<u>ELECTION DISTRICT</u>	<u>TOTAL VOTERS</u>	<u>YES</u>	<u>NO</u>	<u>BLANK AND VOID</u>
Greece					
	75	385	102	28	255
	76	335	115	12	208
	77	469	134	44	291
	78	342	102	26	214
	79	657	170	53	434
	80	563	150	36	377
	81	297	139	27	131
	82	475	133	29	313
	83	324	116	25	183
	84	528	124	38	366
	85	574	127	22	425
	86	592	182	57	353
	87	398	107	18	273
	88	442	147	22	273
	89	389	109	24	256
	90	544	138	43	363
	91	778	238	65	475
	92	677	156	31	490
	93	653	151	34	468
	94	456	120	31	305
	95	340	104	19	217
	96	588	121	32	435
	97	717	202	52	463
	98	598	150	42	406
	99	515	124	28	363
	100	646	181	37	428
	101	336	91	25	220
	102	710	179	40	491
	103	564	135	35	394
	104	514	178	29	307
	105	353	103	29	221
	106	423	117	19	287
	107	322	83	17	222
	108	250	74	19	157
	109	607	155	36	416
Greece		49,283	13,842	3,364	32,077
Hamlin					
	1	462	121	33	308
	2	497	158	50	289
	3	355	130	35	190
	4	332	125	40	167
	5	409	121	33	255
	6	342	98	16	228
	7	558	234	53	271
	8	328	86	20	222
	9	289	75	32	182

PROPOSAL NUMBER ONE
 AN AMENDMENT
 ADDITIONAL CIVIL SERVICE CREDIT FOR MEMBERS OF THE ARMED FORCES OF THE UNITED STATES
 DETAIL

<u>LEGISLATIVE DISTRICT OR TOWN</u>	<u>ELECTION DISTRICT</u>	<u>TOTAL VOTERS</u>	<u>YES</u>	<u>NO</u>	<u>BLANK AND VOID</u>
Hamlin					
	10	542	159	38	345
	11	85	24	8	53
Hamlin		<u>4,199</u>	<u>1,331</u>	<u>358</u>	<u>2,510</u>
Henrietta					
	1	602	181	42	379
	2	441	97	25	319
	3	693	127	32	534
	4	489	132	27	330
	5	467	146	35	286
	6	452	165	41	246
	7	394	138	23	233
	8	460	139	28	293
	9	419	240	56	123
	10	462	115	36	311
	11	431	123	22	286
	12	418	137	31	250
	13	540	157	39	344
	14	383	103	28	252
	15	486	138	24	324
	16	329	101	17	211
	17	507	176	32	299
	18	511	139	30	342
	19	432	109	33	290
	20	616	202	33	381
	21	346	92	34	220
	22	619	198	45	376
	23	436	129	30	277
	24	548	166	41	341
	25	409	134	34	241
	26	795	253	64	478
	27	699	223	65	411
	28	535	170	41	324
	29	952	242	52	658
	30	913	268	61	584
	31	322	77	16	229
	32	582	181	46	355
	33	396	143	39	214
	34	293	101	21	171
	35	627	157	43	427
Henrietta		<u>18,004</u>	<u>5,399</u>	<u>1,266</u>	<u>11,339</u>
Irondequoit					
	1	511	127	40	344
	2	342	113	18	211
	3	533	141	38	354
	4	413	152	29	232

PROPOSAL NUMBER ONE
 AN AMENDMENT
 ADDITIONAL CIVIL SERVICE CREDIT FOR MEMBERS OF THE ARMED FORCES OF THE UNITED STATES
 DETAIL

<u>LEGISLATIVE DISTRICT OR TOWN</u>	<u>ELECTION DISTRICT</u>	<u>TOTAL VOTERS</u>	<u>YES</u>	<u>NO</u>	<u>BLANK AND VOID</u>
Irondequoit					
	5	408	126	23	259
	6	612	341	68	203
	7	561	289	61	211
	8	413	122	30	261
	9	461	136	39	286
	10	428	183	41	204
	11	270	72	21	177
	12	389	107	33	249
	13	575	203	48	324
	14	555	183	42	330
	15	505	191	48	266
	16	522	249	50	223
	17	295	111	31	153
	18/71/72	620	172	50	398
	19	535	146	33	356
	20	357	113	40	204
	21	440	146	41	253
	22	480	267	43	170
	23	423	133	33	257
	24	379	147	45	187
	25	451	139	21	291
	26	349	93	23	233
	27	272	92	23	157
	28	330	95	29	206
	29	375	112	38	225
	30	382	111	43	228
	31	401	132	23	246
	32	451	152	19	280
	33	316	99	20	197
	34	632	166	42	424
	35	301	82	15	204
	36	345	76	17	252
	37	381	97	25	259
	38	318	87	27	204
	39	247	68	7	172
	40	273	94	19	160
	41	435	130	30	275
	42	419	147	30	242
	43	372	107	20	245
	44	731	237	59	435
	45	352	90	24	238
	46	446	142	27	277
	47	169	65	12	92
	48	397	122	27	248
	49	386	107	19	260
	50	350	62	15	273

PROPOSAL NUMBER ONE
 AN AMENDMENT
 ADDITIONAL CIVIL SERVICE CREDIT FOR MEMBERS OF THE ARMED FORCES OF THE UNITED STATES
 DETAIL

<u>LEGISLATIVE DISTRICT OR TOWN</u>	<u>ELECTION DISTRICT</u>	<u>TOTAL VOTERS</u>	<u>YES</u>	<u>NO</u>	<u>BLANK AND VOID</u>
Irondequoit					
	51	500	155	36	309
	52	495	118	24	353
	53	394	93	24	277
	54	147	29	9	109
	55	462	120	44	298
	56	366	117	32	217
	57	593	197	44	352
	58	500	173	33	294
	59	373	123	27	223
	60	440	125	42	273
	61	510	141	37	332
	62	443	159	43	241
	63	325	118	34	173
	64	231	88	14	129
	65	298	76	22	200
	66	277	52	15	210
	67	356	103	27	226
	68	432	137	30	265
	69	239	55	13	171
	70	135	63	19	53
Irondequoit		<u>28,424</u>	<u>9,116</u>	<u>2,168</u>	<u>17,140</u>
Mendon					
	1	734	245	51	438
	2	576	167	38	371
	3	690	222	52	416
	4	535	170	26	339
	5	638	181	71	386
	6	609	221	42	346
	7	698	216	56	426
	8	267	96	18	153
	9	548	168	57	323
Mendon		<u>5,295</u>	<u>1,686</u>	<u>411</u>	<u>3,198</u>
Ogden					
	1	472	165	43	264
	2	500	152	47	301
	3	681	205	47	429
	4	471	152	37	282
	5	461	146	37	278
	6	623	160	31	432
	7	314	139	30	145
	8	531	136	34	361
	9	473	139	32	302
	10	469	137	33	299
	11	456	155	34	267
	12	624	155	46	423

PROPOSAL NUMBER ONE
 AN AMENDMENT
 ADDITIONAL CIVIL SERVICE CREDIT FOR MEMBERS OF THE ARMED FORCES OF THE UNITED STATES
 DETAIL

<u>LEGISLATIVE DISTRICT OR TOWN</u>	<u>ELECTION DISTRICT</u>	<u>TOTAL VOTERS</u>	<u>YES</u>	<u>NO</u>	<u>BLANK AND VOID</u>
Ogden					
	13	483	161	26	296
	14	466	125	35	306
	15	615	172	34	409
	16	333	110	19	204
	17	435	110	37	288
	18	617	188	50	379
	19	578	208	47	323
	20	<u>582</u>	<u>177</u>	<u>54</u>	<u>351</u>
Ogden		10,184	3,092	753	6,339
Parma					
	1	555	141	32	382
	2	661	152	45	464
	3	473	140	29	304
	4	530	145	28	357
	5	361	118	34	209
	6	235	96	36	103
	7	508	149	35	324
	8	660	229	58	373
	9	539	189	47	303
	10	535	131	36	368
	11	565	157	44	364
	12	579	176	28	375
	13	840	235	61	544
	14	508	124	32	352
	15	<u>565</u>	<u>272</u>	<u>77</u>	<u>216</u>
Parma		8,114	2,454	622	5,038
Penfield					
	1	233	64	16	153
	2	504	135	29	340
	3	358	124	36	198
	4	578	186	51	341
	5	498	144	50	304
	6	437	118	29	290
	7	464	154	47	263
	8	463	143	30	290
	9	573	207	61	305
	10	396	149	34	213
	11	320	115	25	180
	12	506	178	60	268
	13	613	159	40	414
	14	611	233	59	319
	15	682	215	53	414
	16	239	79	23	137
	17	512	178	48	286
	18	350	153	25	172

PROPOSAL NUMBER ONE
 AN AMENDMENT
 ADDITIONAL CIVIL SERVICE CREDIT FOR MEMBERS OF THE ARMED FORCES OF THE UNITED STATES
 DETAIL

<u>LEGISLATIVE DISTRICT OR TOWN</u>	<u>ELECTION DISTRICT</u>	<u>TOTAL VOTERS</u>	<u>YES</u>	<u>NO</u>	<u>BLANK AND VOID</u>
Penfield	19	699	209	49	441
	20	610	186	57	367
	21	602	175	44	383
	22	482	170	30	282
	23	669	227	53	389
	24	670	241	46	383
	25	432	160	27	245
	26	409	128	28	253
	27	556	186	56	314
	28	500	139	34	327
	29	699	192	36	471
	30	733	208	58	467
	31	327	122	8	197
	32	360	95	28	237
	33	466	184	47	235
	34	535	115	35	385
	35	608	161	45	402
	36	489	113	45	331
	37	753	216	65	472
	38	341	109	22	210
	39	394	116	34	244
	40	514	151	44	319
	41	380	137	31	212
	42	<u>402</u>	<u>83</u>	<u>17</u>	<u>302</u>
Penfield		20,967	6,557	1,655	12,755
Perinton	1	693	235	54	404
	2	624	226	42	356
	3	425	162	27	236
	4	434	115	32	287
	5	293	85	21	187
	6	425	134	25	266
	7	560	193	35	332
	8	503	152	37	314
	9	668	188	54	426
	10	567	190	56	321
	11	364	112	34	218
	12	445	154	47	244
	13	433	164	34	235
	14	486	151	30	305
	15	518	156	38	324
	16	396	132	31	233
	17	508	186	36	286
	18	458	156	43	259
	19	470	137	39	294
	20	465	186	37	242

PROPOSAL NUMBER ONE
 AN AMENDMENT
 ADDITIONAL CIVIL SERVICE CREDIT FOR MEMBERS OF THE ARMED FORCES OF THE UNITED STATES
 DETAIL

<u>LEGISLATIVE DISTRICT OR TOWN</u>	<u>ELECTION DISTRICT</u>	<u>TOTAL VOTERS</u>	<u>YES</u>	<u>NO</u>	<u>BLANK AND VOID</u>
Perinton					
	21	548	170	45	333
	22	359	108	17	234
	23	527	211	40	276
	24	803	267	58	478
	25	377	119	29	229
	26	535	238	46	251
	27	395	115	36	244
	28	413	142	30	241
	29	308	96	36	176
	30	498	185	40	273
	31	599	199	44	356
	32	443	104	33	306
	33	521	163	47	311
	34	577	173	53	351
	35	433	131	26	276
	36	372	145	29	198
	37	497	158	30	309
	38	606	159	37	410
	39	604	159	43	402
	40	362	115	22	225
	41	340	124	17	199
	42	564	153	26	385
	43	824	262	68	494
	44	431	138	40	253
	45	896	312	64	520
	46	304	95	21	188
	47	553	151	34	368
	48	403	156	38	209
	49	436	154	36	246
	50	241	34	10	197
	51	569	175	48	346
	52	564	158	42	364
	53	413	170	49	194
	54	853	298	71	484
	55	462	155	44	263
	56	675	153	37	485
Perinton		<u>28,040</u>	<u>9,059</u>	<u>2,138</u>	<u>16,843</u>
Pittsford					
	1	427	180	35	212
	2	417	162	20	235
	3	681	236	41	404
	4	582	195	53	334
	5	395	137	36	222
	6	361	116	17	228
	7	243	76	22	145
	8	484	143	43	298

PROPOSAL NUMBER ONE
 AN AMENDMENT
 ADDITIONAL CIVIL SERVICE CREDIT FOR MEMBERS OF THE ARMED FORCES OF THE UNITED STATES
 DETAIL

<u>LEGISLATIVE DISTRICT OR TOWN</u>	<u>ELECTION DISTRICT</u>	<u>TOTAL VOTERS</u>	<u>YES</u>	<u>NO</u>	<u>BLANK AND VOID</u>
Pittsford	9	532	173	45	314
	10	603	154	40	409
	11	451	226	40	185
	12	470	182	37	251
	13	346	143	33	170
	14	603	222	52	329
	15	425	109	27	289
	16	407	151	16	240
	17	632	196	41	395
	18	507	175	34	298
	19	297	126	23	148
	20	493	168	40	285
	21	550	320	68	162
	22	579	203	48	328
	23	438	139	39	260
	24	583	203	42	338
	25	641	232	52	357
	26	487	219	46	222
	27	469	164	27	278
	28	450	152	59	239
	29	452	135	40	277
	30	446	185	38	223
	31	608	178	46	384
	32	510	275	62	173
	33	706	184	56	466
	34	597	162	41	394
Pittsford		<u>16,872</u>	<u>6,021</u>	<u>1,359</u>	<u>9,492</u>
Riga	1	743	260	73	410
	2	528	227	49	252
	3	401	154	40	207
	4	519	231	47	241
	5	464	162	46	256
	6	466	211	62	193
Riga		<u>3,121</u>	<u>1,245</u>	<u>317</u>	<u>1,559</u>
Rush	1	578	189	43	346
	2	412	161	43	208
	3	571	294	52	225
	4	576	173	63	340
Rush		<u>2,137</u>	<u>817</u>	<u>201</u>	<u>1,119</u>
Sweden	1	486	140	22	324
	2	433	86	24	323

PROPOSAL NUMBER ONE
 AN AMENDMENT
 ADDITIONAL CIVIL SERVICE CREDIT FOR MEMBERS OF THE ARMED FORCES OF THE UNITED STATES
 DETAIL

<u>LEGISLATIVE DISTRICT OR TOWN</u>	<u>ELECTION DISTRICT</u>	<u>TOTAL VOTERS</u>	<u>YES</u>	<u>NO</u>	<u>BLANK AND VOID</u>
Sweden					
	3	568	155	33	380
	4	625	201	48	376
	5	154	54	10	90
	6	474	142	35	297
	7	533	185	35	313
	8	395	120	24	251
	9	377	91	33	253
	10	632	206	51	375
	11	187	45	13	129
	12	433	125	24	284
Sweden		<u>5,297</u>	<u>1,550</u>	<u>352</u>	<u>3,395</u>
Webster					
	1	502	179	39	284
	2	678	190	31	457
	3	490	191	40	259
	4	280	84	18	178
	5	535	201	46	288
	6	534	222	41	271
	7	564	212	56	296
	8	482	167	34	281
	9	660	210	60	390
	10	798	252	48	498
	11	547	206	66	275
	12	637	195	54	388
	13	456	129	49	278
	14	455	135	34	286
	15	376	124	24	228
	16	652	155	46	451
	17	486	136	40	310
	18	400	135	38	227
	19	768	252	50	466
	20	667	201	61	405
	21	704	204	60	440
	22	548	166	39	343
	23	461	143	38	280
	24	1,154	342	80	732
	25	512	154	28	330
	26	588	179	50	359
	27	441	129	29	283
	28	514	115	31	368
	29	353	132	28	193
	30	406	91	25	290
	31	632	188	39	405
	32	553	170	49	334
	33	538	220	48	270
	34	317	122	24	171

PROPOSAL NUMBER ONE
AN AMENDMENT
ADDITIONAL CIVIL SERVICE CREDIT FOR MEMBERS OF THE ARMED FORCES OF THE UNITED STATES
DETAIL

<u>LEGISLATIVE DISTRICT OR TOWN</u>	<u>ELECTION DISTRICT</u>	<u>TOTAL VOTERS</u>	<u>YES</u>	<u>NO</u>	<u>BLANK AND VOID</u>
Webster					
	35	329	122	25	182
	36	485	154	37	294
	37	801	222	62	517
	38	732	221	55	456
	39	478	137	48	293
	40	750	242	43	465
	41	595	192	57	346
	42	483	163	44	276
	43	<u>408</u>	<u>135</u>	<u>26</u>	<u>247</u>
Webster		23,749	7,519	1,840	14,390
Wheatland					
	1	521	177	31	313
	2	495	154	44	297
	3	629	208	37	384
	4	533	211	47	275
	5	<u>535</u>	<u>214</u>	<u>49</u>	<u>272</u>
Wheatland		2,713	964	208	1,541
TOWNS		<u>281,001</u>	<u>87,313</u>	<u>20,617</u>	<u>173,071</u>
GRAND TOTAL:		<u><u>358,025</u></u>	<u><u>104,115</u></u>	<u><u>24,420</u></u>	<u><u>229,490</u></u>

TOWN OF RIGA
 PROPOSAL NUMBER TWO, TOWN PROPOSITION NUMBER ONE
 CREATION OF THE HOST BENEFIT AGREEMENT RESERVE FUND

<u>LEGISLATIVE DISTRICT OR TOWN</u>	<u>ELECTION DISTRICT</u>	<u>TOTAL VOTERS</u>	<u>YES</u>	<u>NO</u>	<u>BLANK AND VOID</u>
Riga	1	743	233	105	405
	2	528	202	77	249
	3	401	131	58	212
	4	519	200	94	225
	5	464	144	75	245
	6	466	186	101	179
GRAND TOTAL:		<u>3,121</u>	<u>1,096</u>	<u>510</u>	<u>1,515</u>

VOTER TURNOUT
2008 GENERAL ELECTION
SUMMARY

LEGISLATIVE DISTRICT OR TOWN	VOTERS ELIGIBLE	VOTED	PERCENT TURNOUT
Leg. Dist. 06	3,073	2,433	79.2
Leg. Dist. 07	1,606	1,243	77.4
Leg. Dist. 21	13,538	10,538	77.8
Leg. Dist. 22	9,792	6,463	66.0
Leg. Dist. 23	12,678	10,744	84.7
Leg. Dist. 24	7,418	6,188	83.4
Leg. Dist. 25	10,660	8,058	75.6
Leg. Dist. 26	7,091	5,440	76.7
Leg. Dist. 27	14,024	11,107	79.2
Leg. Dist. 28	9,961	6,733	67.6
Leg. Dist. 29	11,776	8,431	71.6
CITY	101,617	77,378	76.1
Brighton	22,357	19,395	86.8
Chili	18,813	15,406	81.9
Clarkson	3,795	3,050	80.4
East Rochester	3,787	2,960	78.2
Gates	17,946	13,985	77.9
Greece	61,850	49,346	79.8
Hamlin	5,286	4,203	79.5
Henrietta	21,958	18,042	82.2
Irondequoit	34,895	28,507	81.7
Mendon	6,231	5,311	85.2
Ogden	12,441	10,199	82.0
Parma	10,173	8,122	79.8
Penfield	24,914	21,013	84.3
Perinton	32,912	28,130	85.5
Pittsford	19,625	16,949	86.4
Riga	3,790	3,124	82.4
Rush	2,551	2,144	84.0
Sweden	6,480	5,312	82.0
Webster	28,090	23,790	84.7
Wheatland	3,260	2,717	83.3
TOWNS	341,154	281,705	82.6
GRAND TOTAL:	442,771	359,083	81.1

VOTER TURNOUT
2008 GENERAL ELECTION
DETAIL

<u>LEGISLATIVE DISTRICT OR TOWN</u>	<u>ELECTION DISTRICT</u>	<u>VOTERS ELIGIBLE</u>	<u>VOTED</u>	<u>PERCENT TURNOUT</u>
Leg. Dist. 06	1	726	584	80.4
	2	372	278	74.7
	3	486	380	78.2
	4	516	416	80.6
	5	474	370	78.1
	6	499	405	81.2
Leg. Dist. 06		<u>3,073</u>	<u>2,433</u>	<u>79.2</u>
Leg. Dist. 07	1	691	575	83.2
	2	503	364	72.4
	3	412	304	73.8
Leg. Dist. 07		<u>1,606</u>	<u>1,243</u>	<u>77.4</u>
Leg. Dist. 21	1	578	460	79.6
	2	430	370	86.0
	3	350	254	72.6
	4	339	255	75.2
	5/16	648	522	80.6
	6	513	411	80.1
	7	687	566	82.4
	8	225	182	80.9
	9	490	420	85.7
	10	561	469	83.6
	11/29-17	393	277	70.5
	12	582	468	80.4
	13	251	221	88.0
	14	674	542	80.4
	15	626	477	76.2
	17/28	646	456	70.6
	18	609	443	72.7
	19	241	176	73.0
	20	257	213	82.9
	21	568	406	71.5
	22	685	497	72.6
	23	458	355	77.5
	24	488	424	86.9
	25	575	429	74.6
	26	543	395	72.7
	27	374	269	71.9
	29	239	165	69.0
	30	42	30	71.4
	31/34	216	170	78.7
	32	37	32	86.5
	33	213	184	86.4
Leg. Dist. 21		<u>13,538</u>	<u>10,538</u>	<u>77.8</u>
Leg. Dist. 22	1	697	495	71.0
	2	266	196	73.7
	3	508	303	59.6
	4	302	173	57.3
	5	549	331	60.3

VOTER TURNOUT
2008 GENERAL ELECTION
DETAIL

<u>LEGISLATIVE DISTRICT OR TOWN</u>	<u>ELECTION DISTRICT</u>	<u>VOTERS ELIGIBLE</u>	<u>VOTED</u>	<u>PERCENT TURNOUT</u>
Leg. Dist. 22	6	374	275	73.5
	7	314	219	69.7
	8	414	310	74.9
	9	474	291	61.4
	10	398	271	68.1
	11	412	312	75.7
	12	384	279	72.7
	13	258	160	62.0
	14	491	332	67.6
	15	595	337	56.6
	16	278	167	60.1
	17	259	158	61.0
	18	276	195	70.7
	19	420	260	61.9
	20	508	345	67.9
	21	326	231	70.9
	22	622	399	64.1
	23	389	259	66.6
	24	278	165	59.4
Leg. Dist. 22		9,792	6,463	66.0
Leg. Dist. 23	1	250	221	88.4
	2	710	546	76.9
	3	375	307	81.9
	4	654	550	84.1
	5	646	511	79.1
	6	325	272	83.7
	7	573	494	86.2
	8	528	455	86.2
	9	305	272	89.2
	10	438	403	92.0
	11	435	388	89.2
	12	481	437	90.9
	13	388	314	80.9
	14	461	387	83.9
	15	394	323	82.0
	16	506	434	85.8
	17	567	485	85.5
	18	529	452	85.4
	19	474	403	85.0
	20	472	422	89.4
	21	410	335	81.7
	22	331	300	90.6
	23	291	231	79.4
	24	551	428	77.7
	25	571	509	89.1
	26	664	561	84.5
	27	349	304	87.1
Leg. Dist. 23		12,678	10,744	84.7
Leg. Dist. 24	1	493	447	90.7

VOTER TURNOUT
2008 GENERAL ELECTION
DETAIL

<u>LEGISLATIVE DISTRICT OR TOWN</u>	<u>ELECTION DISTRICT</u>	<u>VOTERS ELIGIBLE</u>	<u>VOTED</u>	<u>PERCENT TURNOUT</u>
Leg. Dist. 24	2	363	337	92.8
	3	483	421	87.2
	4	552	445	80.6
	5	591	434	73.4
	6	378	308	81.5
	7	296	254	85.8
	8	477	411	86.2
	9	325	283	87.1
	10	582	483	83.0
	11	335	275	82.1
	12	177	146	82.5
	13	483	394	81.6
	14	588	492	83.7
	15	598	485	81.1
	16	490	409	83.5
	17	207	164	79.2
Leg. Dist. 24		7,418	6,188	83.4
Leg. Dist. 25	1	599	520	86.8
	2	514	392	76.3
	3	630	477	75.7
	4	166	111	66.9
	5	460	346	75.2
	6	507	410	80.9
	7	643	437	68.0
	8	688	496	72.1
	9	405	292	72.1
	10	462	398	86.1
	11	523	383	73.2
	12	636	519	81.6
	13	601	427	71.0
	14/24	647	525	81.1
	15	450	321	71.3
	16	121	118	97.5
	17	349	241	69.1
	18	605	513	84.8
	19/21	356	246	69.1
	20/25	694	476	68.6
	22	341	287	84.2
	23/27-24	263	123	46.8
Leg. Dist. 25		10,660	8,058	75.6
Leg. Dist. 26	1/13	617	435	70.5
	2	262	166	63.4
	3	376	278	73.9
	4	390	311	79.7
	5	438	344	78.5
	7	467	371	79.4
	8	556	467	84.0
	9	531	435	81.9
	10	565	434	76.8

VOTER TURNOUT
2008 GENERAL ELECTION
DETAIL

<u>LEGISLATIVE DISTRICT OR TOWN</u>	<u>ELECTION DISTRICT</u>	<u>VOTERS ELIGIBLE</u>	<u>VOTED</u>	<u>PERCENT TURNOUT</u>
Leg. Dist. 26	11	483	359	74.3
	12	624	499	80.0
	14	553	409	74.0
	15	520	396	76.2
	16	704	533	75.7
	17	5	3	60.0
Leg. Dist. 26		7,091	5,440	76.7
Leg. Dist. 27	1	599	504	84.1
	2	580	479	82.6
	3	498	421	84.5
	4	629	512	81.4
	5	604	513	84.9
	6	695	552	79.4
	7	571	464	81.3
	8	716	562	78.5
	9	626	517	82.6
	10	547	453	82.8
	11	634	524	82.6
	12	543	425	78.3
	13	642	504	78.5
	14	436	374	85.8
	15	540	418	77.4
	16	607	487	80.2
	17	339	268	79.1
	18	554	405	73.1
	19	593	481	81.1
	20	460	333	72.4
	21	322	256	79.5
	22	748	579	77.4
	23	380	285	75.0
	27	529	386	73.0
	28	632	405	64.1
Leg. Dist. 27		14,024	11,107	79.2
Leg. Dist. 28	1	404	309	76.5
	2	519	320	61.7
	3	388	247	63.7
	4	606	402	66.3
	5	296	229	77.4
	6	412	300	72.8
	7	668	515	77.1
	8	573	398	69.5
	9	346	235	67.9
	10	346	217	62.7
	11/25	668	397	59.4
	12	373	237	63.5
	13	574	347	60.5
	14	747	456	61.0
	15	358	191	53.4
	16	389	292	75.1

VOTER TURNOUT
2008 GENERAL ELECTION
DETAIL

<u>LEGISLATIVE DISTRICT OR TOWN</u>	<u>ELECTION DISTRICT</u>	<u>VOTERS ELIGIBLE</u>	<u>VOTED</u>	<u>PERCENT TURNOUT</u>
Leg. Dist. 28	17	274	161	58.8
	18/19	718	515	71.7
	21	305	256	83.9
	22	367	238	64.9
	23	517	386	74.7
	24	113	85	75.2
Leg. Dist. 28		9,961	6,733	67.6
Leg. Dist. 29	1	97	66	68.0
	2	256	157	61.3
	3	427	327	76.6
	4	563	425	75.5
	5	590	420	71.2
	6	453	298	65.8
	7	91	61	67.0
	8	545	388	71.2
	9	443	312	70.4
	10	650	442	68.0
	11	396	303	76.5
	12	547	387	70.7
	13	629	401	63.8
	14	481	343	71.3
	15	581	365	62.8
	16	301	205	68.1
	18	383	320	83.6
	19	575	375	65.2
	20	816	610	74.8
	21	568	440	77.5
	22	229	194	84.7
	23	332	284	85.5
	24	653	473	72.4
	25	411	320	77.9
	26	539	344	63.8
	27	220	171	77.7
Leg. Dist. 29		11,776	8,431	71.6
CITY		101,617	77,378	76.1
Brighton	1	599	525	87.6
	2	428	353	82.5
	3	455	385	84.6
	4	473	415	87.7
	5	504	449	89.1
	6	680	603	88.7
	7	465	415	89.2
	8	533	471	88.4
	9	441	391	88.7
	10	554	480	86.6
	11	607	539	88.8
	12	636	574	90.3
	13	382	351	91.9

VOTER TURNOUT
2008 GENERAL ELECTION
DETAIL

<u>LEGISLATIVE DISTRICT OR TOWN</u>	<u>ELECTION DISTRICT</u>	<u>VOTERS ELIGIBLE</u>	<u>VOTED</u>	<u>PERCENT TURNOUT</u>
Brighton	14	409	356	87.0
	15	435	389	89.4
	16	386	327	84.7
	17	339	241	71.1
	18	461	419	90.9
	19	321	281	87.5
	20	438	387	88.4
	21	461	401	87.0
	22	535	459	85.8
	23	421	362	86.0
	24	563	487	86.5
	25	401	355	88.5
	26	450	389	86.4
	27	396	356	89.9
	28	637	563	88.4
	29	360	322	89.4
	30	919	776	84.4
	31	437	377	86.3
	32	550	505	91.8
	33	568	484	85.2
	34	483	418	86.5
	35	483	413	85.5
	36	458	370	80.8
	37	615	518	84.2
	38	590	522	88.5
	39	436	386	88.5
	40	822	697	84.8
	41	591	516	87.3
	42	152	138	90.8
	43	572	469	82.0
	44	279	232	83.2
	45	406	329	81.0
	46	226	200	88.5
Brighton		22,357	19,395	86.8
Chili	1	449	359	80.0
	2	648	529	81.6
	3	708	565	79.8
	4	489	386	78.9
	5	510	419	82.2
	6	546	435	79.7
	7	316	259	82.0
	8	518	435	84.0
	9	579	462	79.8
	10	372	307	82.5
	11	505	412	81.6
	12	602	498	82.7
	13	793	671	84.6
	14	589	466	79.1
	15	496	411	82.9
	16	692	580	83.8

VOTER TURNOUT
2008 GENERAL ELECTION
DETAIL

<u>LEGISLATIVE DISTRICT OR TOWN</u>	<u>ELECTION DISTRICT</u>	<u>VOTERS ELIGIBLE</u>	<u>VOTED</u>	<u>PERCENT TURNOUT</u>
Chili	17	1,156	1,017	88.0
	18	632	538	85.1
	19	494	423	85.6
	20	839	687	81.9
	21	408	335	82.1
	22	642	489	76.2
	23	467	377	80.7
	24	1,261	1,049	83.2
	25	503	412	81.9
	26	758	592	78.1
	27	559	453	81.0
	28	468	373	79.7
	29	387	314	81.1
30	433	313	72.3	
31	27	17	63.0	
32	455	371	81.5	
33	512	452	88.3	
Chili		18,813	15,406	81.9
Clarkson	1	696	568	81.6
	2	592	437	73.8
	3	593	502	84.7
	4	838	653	77.9
	5	622	498	80.1
	6	454	392	86.3
Clarkson		3,795	3,050	80.4
East Rochester	1	725	576	79.4
	2	540	422	78.1
	3	501	407	81.2
	4	509	391	76.8
	5	480	375	78.1
	6	481	345	71.7
	7	551	444	80.6
East Rochester		3,787	2,960	78.2
Gates	1	386	307	79.5
	2	514	394	76.7
	3	542	402	74.2
	4	536	415	77.4
	5	515	441	85.6
	6	591	467	79.0
	7	938	762	81.2
	8	406	332	81.8
	9	608	452	74.3
	10	304	247	81.3
	11	394	325	82.5
	12	376	289	76.9
	13	634	452	71.3
	14	444	330	74.3
	15	856	655	76.5

VOTER TURNOUT
2008 GENERAL ELECTION
DETAIL

<u>LEGISLATIVE DISTRICT OR TOWN</u>	<u>ELECTION DISTRICT</u>	<u>VOTERS ELIGIBLE</u>	<u>VOTED</u>	<u>PERCENT TURNOUT</u>
Gates	16	463	354	76.5
	17	568	431	75.9
	18	617	474	76.8
	19	474	397	83.8
	20	487	387	79.5
	21	498	393	78.9
	22	424	340	80.2
	23	473	379	80.1
	24	681	506	74.3
	25	436	345	79.1
	26	619	483	78.0
	27	698	521	74.6
	28	432	331	76.6
	29	557	421	75.6
	30	331	264	79.8
	31	434	340	78.3
	32	540	464	85.9
	33	300	220	73.3
	34	496	381	76.8
	35	374	284	75.9
Gates		17,946	13,985	77.9
Greece	1	466	391	83.9
	2	552	455	82.4
	3	509	423	83.1
	4	437	362	82.8
	5	426	350	82.2
	6	451	351	77.8
	7	582	447	76.8
	8	574	425	74.0
	9	534	419	78.5
	10	520	380	73.1
	11	317	231	72.9
	12	383	269	70.2
	13	457	378	82.7
	14	437	332	76.0
	15	459	359	78.2
	16	354	290	81.9
	17	659	528	80.1
	18	609	501	82.3
	19	505	391	77.4
	20	573	425	74.2
	21	469	377	80.4
	22	420	339	80.7
	23	775	613	79.1
	24	671	563	83.9
	25	571	441	77.2
	26	463	381	82.3
	27	790	611	77.3
	28	686	532	77.6
	29	550	446	81.1

VOTER TURNOUT
2008 GENERAL ELECTION
DETAIL

<u>LEGISLATIVE DISTRICT OR TOWN</u>	<u>ELECTION DISTRICT</u>	<u>VOTERS ELIGIBLE</u>	<u>VOTED</u>	<u>PERCENT TURNOUT</u>
Greece	30	401	315	78.6
	31	450	362	80.4
	32	616	428	69.5
	33	689	568	82.4
	34	539	446	82.7
	35	522	430	82.4
	36	634	514	81.1
	37	392	314	80.1
	38	649	535	82.4
	39	353	291	82.4
	40	468	364	77.8
	41	591	478	80.9
	42	552	433	78.4
	43	501	392	78.2
	44	735	609	82.9
	45	776	639	82.3
	46	411	319	77.6
	47	517	412	79.7
	48	421	324	77.0
	49	385	334	86.8
	50	544	440	80.9
	51	339	284	83.8
	52	724	569	78.6
	53	657	501	76.3
	54	636	506	79.6
	55	438	347	79.2
	56	651	525	80.6
	57	547	459	83.9
	58	696	561	80.6
	59	634	450	71.0
	60	511	394	77.1
	61	577	450	78.0
	62	756	590	78.0
	63	657	510	77.6
	64	472	367	77.8
	65	505	403	79.8
	66	347	274	79.0
	67	459	371	80.8
	68	591	511	86.5
	69	352	298	84.7
	70	959	823	85.8
	71	645	545	84.5
	72	633	504	79.6
	73	409	296	72.4
	74	604	469	77.6
	75	504	385	76.4
	76	411	335	81.5
	77	622	469	75.4
	78	418	342	81.8
	79	798	657	82.3
	80	698	563	80.7
	81	375	297	79.2

VOTER TURNOUT
2008 GENERAL ELECTION
DETAIL

<u>LEGISLATIVE DISTRICT OR TOWN</u>	<u>ELECTION DISTRICT</u>	<u>VOTERS ELIGIBLE</u>	<u>VOTED</u>	<u>PERCENT TURNOUT</u>
Greece	82	608	475	78.1
	83	443	325	73.4
	84	671	528	78.7
	85	718	579	80.6
	86	725	592	81.7
	87	518	399	77.0
	88	543	442	81.4
	89	472	390	82.6
	90	678	544	80.2
	91	949	779	82.1
	92	861	681	79.1
	93	839	653	77.8
	94	588	459	78.1
	95	471	341	72.4
	96	697	589	84.5
	97	841	717	85.3
	98	792	598	75.5
	99	623	515	82.7
	100	812	646	79.6
	101	415	336	81.0
	102	880	710	80.7
	103	664	564	84.9
	104	638	514	80.6
	105	420	354	84.3
	106	521	423	81.2
	107	400	324	81.0
	108	328	250	76.2
	109	765	607	79.3
Greece		61,850	49,346	79.8
Hamlin	1	580	463	79.8
	2	597	497	83.2
	3	428	355	82.9
	4	422	333	78.9
	5	543	409	75.3
	6	423	342	80.9
	7	686	558	81.3
	8	439	328	74.7
	9	405	291	71.9
	10	652	542	83.1
	11	111	85	76.6
Hamlin		5,286	4,203	79.5
Henrietta	1	713	602	84.4
	2	558	441	79.0
	3	864	695	80.4
	4	582	489	84.0
	5	568	467	82.2
	6	567	452	79.7
	7	467	395	84.6
	8	574	463	80.7

VOTER TURNOUT
2008 GENERAL ELECTION
DETAIL

<u>LEGISLATIVE DISTRICT OR TOWN</u>	<u>ELECTION DISTRICT</u>	<u>VOTERS ELIGIBLE</u>	<u>VOTED</u>	<u>PERCENT TURNOUT</u>	
Henrietta	9	535	420	78.5	
	10	581	462	79.5	
	11	578	432	74.7	
	12	497	420	84.5	
	13	647	542	83.8	
	14	479	383	80.0	
	15	617	491	79.6	
	16	434	329	75.8	
	17	594	507	85.4	
	18	647	511	79.0	
	19	551	433	78.6	
	20	724	617	85.2	
	21	412	348	84.5	
	22	716	620	86.6	
	23	585	436	74.5	
	24	671	550	82.0	
	25	471	410	87.0	
	26	962	796	82.7	
	27	807	702	87.0	
	28	629	538	85.5	
	29	1,123	952	84.8	
	30	1,123	915	81.5	
	31	409	322	78.7	
	32	652	585	89.7	
	33	474	397	83.8	
	34	420	293	69.8	
	35	727	627	86.2	
	Henrietta		<u>21,958</u>	<u>18,042</u>	<u>82.2</u>
	Irondequoit	1	634	513	80.9
		2	413	344	83.3
		3	682	533	78.2
		4	495	415	83.8
		5	491	410	83.5
		6	714	619	86.7
		7	648	567	87.5
8		503	413	82.1	
9		561	462	82.4	
10		501	429	85.6	
11		314	270	86.0	
12		473	389	82.2	
13		693	579	83.5	
14		660	558	84.5	
15		597	508	85.1	
16		623	522	83.8	
17		364	295	81.0	
18/71/72		779	622	79.8	
19		668	537	80.4	
20		421	358	85.0	
21		536	442	82.5	
22		565	480	85.0	

VOTER TURNOUT
2008 GENERAL ELECTION
DETAIL

<u>LEGISLATIVE DISTRICT OR TOWN</u>	<u>ELECTION DISTRICT</u>	<u>VOTERS ELIGIBLE</u>	<u>VOTED</u>	<u>PERCENT TURNOUT</u>	
Irondequoit	23	491	423	86.2	
	24	440	380	86.4	
	25	558	451	80.8	
	26	492	349	70.9	
	27	324	273	84.3	
	28	425	331	77.9	
	29	447	375	83.9	
	30	468	382	81.6	
	31	469	402	85.7	
	32	552	452	81.9	
	33	391	317	81.1	
	34	769	633	82.3	
	35	365	301	82.5	
	36	487	349	71.7	
	37	482	384	79.7	
	38	404	318	78.7	
	39	358	247	69.0	
	40	318	275	86.5	
	41	531	438	82.5	
	42	474	422	89.0	
	43	446	372	83.4	
	44	866	732	84.5	
	45	431	352	81.7	
	46	571	448	78.5	
	47	199	169	84.9	
	48	476	398	83.6	
	49	469	386	82.3	
	50	494	352	71.3	
	51	577	500	86.7	
	52	634	495	78.1	
	53	503	394	78.3	
	54	205	147	71.7	
	55	571	468	82.0	
	56	447	368	82.3	
	57	724	594	82.0	
	58	623	501	80.4	
	59	474	374	78.9	
	60	537	441	82.1	
	61	612	513	83.8	
	62	515	443	86.0	
	63	412	325	78.9	
	64	260	231	88.8	
	65	391	298	76.2	
	66	411	277	67.4	
	67	451	356	78.9	
	68	537	432	80.4	
	69	317	239	75.4	
	70	162	135	83.3	
	Irondequoit		<u>34,895</u>	<u>28,507</u>	<u>81.7</u>
	Mendon	1	870	734	84.4

VOTER TURNOUT
2008 GENERAL ELECTION
DETAIL

<u>LEGISLATIVE DISTRICT OR TOWN</u>	<u>ELECTION DISTRICT</u>	<u>VOTERS ELIGIBLE</u>	<u>VOTED</u>	<u>PERCENT TURNOUT</u>
Mendon	2	690	580	84.1
	3	806	690	85.6
	4	633	536	84.7
	5	737	641	87.0
	6	712	612	86.0
	7	802	701	87.4
	8	341	267	78.3
	9	640	550	85.9
Mendon		6,231	5,311	85.2
Ogden	1	574	472	82.2
	2	568	503	88.6
	3	793	684	86.3
	4	553	471	85.2
	5	547	464	84.8
	6	753	624	82.9
	7	368	314	85.3
	8	660	531	80.5
	9	584	473	81.0
	10	585	469	80.2
	11	542	456	84.1
	12	789	624	79.1
	13	592	483	81.6
	14	583	466	79.9
	15	787	615	78.1
	16	403	334	82.9
	17	551	438	79.5
	18	784	618	78.8
	19	730	578	79.2
	20	695	582	83.7
Ogden		12,441	10,199	82.0
Parma	1	672	555	82.6
	2	826	661	80.0
	3	593	474	79.9
	4	692	530	76.6
	5	458	361	78.8
	6	298	235	78.9
	7	621	508	81.8
	8	786	661	84.1
	9	688	541	78.6
	10	681	535	78.6
	11	670	567	84.6
	12	792	580	73.2
	13	1,022	840	82.2
	14	674	509	75.5
	15	700	565	80.7
Parma		10,173	8,122	79.8
Penfield	1	296	234	79.1
	2	596	511	85.7

VOTER TURNOUT
2008 GENERAL ELECTION
DETAIL

<u>LEGISLATIVE DISTRICT OR TOWN</u>	<u>ELECTION DISTRICT</u>	<u>VOTERS ELIGIBLE</u>	<u>VOTED</u>	<u>PERCENT TURNOUT</u>	
Penfield	3	418	358	85.6	
	4	685	582	85.0	
	5	586	498	85.0	
	6	546	437	80.0	
	7	520	466	89.6	
	8	595	463	77.8	
	9	660	573	86.8	
	10	489	396	81.0	
	11	380	321	84.5	
	12	586	506	86.3	
	13	762	613	80.4	
	14	763	611	80.1	
	15	789	682	86.4	
	16	282	242	85.8	
	17	624	514	82.4	
	18	399	352	88.2	
	19	811	700	86.3	
	20	729	611	83.8	
	21	712	602	84.6	
	22	572	483	84.4	
	23	791	672	85.0	
	24	766	670	87.5	
	25	524	432	82.4	
	26	478	411	86.0	
	27	652	556	85.3	
	28	600	502	83.7	
	29	868	701	80.8	
	30	836	737	88.2	
	31	415	329	79.3	
	32	421	360	85.5	
	33	552	466	84.4	
	34	623	536	86.0	
	35	718	608	84.7	
	36	571	492	86.2	
	37	851	754	88.6	
	38	420	341	81.2	
	39	477	394	82.6	
	40	628	515	82.0	
	41	456	380	83.3	
	42	467	402	86.1	
	Penfield		<u>24,914</u>	<u>21,013</u>	<u>84.3</u>
	Perinton	1	817	693	84.8
2		721	629	87.2	
3		492	429	87.2	
4		511	435	85.1	
5		364	294	80.8	
6		494	427	86.4	
7		629	561	89.2	
8		586	504	86.0	
9		774	668	86.3	

VOTER TURNOUT
2008 GENERAL ELECTION
DETAIL

<u>LEGISLATIVE DISTRICT OR TOWN</u>	<u>ELECTION DISTRICT</u>	<u>VOTERS ELIGIBLE</u>	<u>VOTED</u>	<u>PERCENT TURNOUT</u>
Perinton	10	663	570	86.0
	11	436	364	83.5
	12	525	446	85.0
	13	485	438	90.3
	14	552	486	88.0
	15	635	521	82.0
	16	458	396	86.5
	17	585	508	86.8
	18	548	461	84.1
	19	537	470	87.5
	20	540	466	86.3
	21	658	550	83.6
	22	408	360	88.2
	23	624	528	84.6
	24	960	805	83.9
	25	435	378	86.9
	26	628	535	85.2
	27	459	398	86.7
	28	457	413	90.4
	29	354	312	88.1
	30	604	499	82.6
	31	714	600	84.0
	32	525	449	85.5
	33	586	523	89.2
	34	685	579	84.5
	35	532	433	81.4
	36	446	373	83.6
	37	577	497	86.1
	38	761	608	79.9
	39	718	605	84.3
	40	421	366	86.9
	41	378	343	90.7
	42	658	565	85.9
	43	968	826	85.3
	44	503	433	86.1
	45	1,056	901	85.3
	46	357	304	85.2
	47	658	553	84.0
	48	484	403	83.3
	49	517	437	84.5
	50	317	244	77.0
	51	671	570	84.9
	52	688	567	82.4
	53	470	413	87.9
	54	985	853	86.6
	55	518	465	89.8
	56	780	676	86.7
Perinton		32,912	28,130	85.5
Pittsford	1	483	429	88.8
	2	477	420	88.1

VOTER TURNOUT
2008 GENERAL ELECTION
DETAIL

<u>LEGISLATIVE DISTRICT OR TOWN</u>	<u>ELECTION DISTRICT</u>	<u>VOTERS ELIGIBLE</u>	<u>VOTED</u>	<u>PERCENT TURNOUT</u>
Pittsford	3	796	683	85.8
	4	686	584	85.1
	5	443	397	89.6
	6	424	367	86.6
	7	275	243	88.4
	8	564	490	86.9
	9	612	534	87.3
	10	704	603	85.7
	11	512	454	88.7
	12	543	472	86.9
	13	396	349	88.1
	14	690	609	88.3
	15	550	427	77.6
	16	468	408	87.2
	17	743	632	85.1
	18	601	508	84.5
	19	353	297	84.1
	20	588	496	84.4
	21	641	551	86.0
	22	657	585	89.0
	23	500	439	87.8
	24	691	585	84.7
	25	731	644	88.1
	26	560	489	87.3
	27	534	470	88.0
	28	514	451	87.7
	29	548	453	82.7
	30	516	448	86.8
	31	721	609	84.5
	32	576	513	89.1
	33	824	712	86.4
	34	704	598	84.9
Pittsford		19,625	16,949	86.4
Riga	1	881	744	84.4
	2	637	528	82.9
	3	482	401	83.2
	4	626	519	82.9
	5	582	465	79.9
	6	582	467	80.2
Riga		3,790	3,124	82.4
Rush	1	681	579	85.0
	2	506	414	81.8
	3	666	573	86.0
	4	698	578	82.8
Rush		2,551	2,144	84.0
Sweden	1	602	487	80.9
	2	524	436	83.2
	3	711	568	79.9

VOTER TURNOUT
2008 GENERAL ELECTION
DETAIL

<u>LEGISLATIVE DISTRICT OR TOWN</u>	<u>ELECTION DISTRICT</u>	<u>VOTERS ELIGIBLE</u>	<u>VOTED</u>	<u>PERCENT TURNOUT</u>
Sweden	4	768	626	81.5
	5	185	154	83.2
	6	568	479	84.3
	7	630	534	84.8
	8	489	395	80.8
	9	472	378	80.1
	10	763	632	82.8
	11	245	190	77.6
	12	523	433	82.8
Sweden		6,480	5,312	82.0
Webster	1	575	503	87.5
	2	878	679	77.3
	3	577	493	85.4
	4	362	280	77.3
	5	643	536	83.4
	6	638	535	83.9
	7	692	564	81.5
	8	560	483	86.3
	9	783	662	84.5
	10	912	798	87.5
	11	622	547	87.9
	12	732	637	87.0
	13	542	456	84.1
	14	535	457	85.4
	15	438	376	85.8
	16	777	654	84.2
	17	546	486	89.0
	18	469	400	85.3
	19	914	769	84.1
	20	796	667	83.8
	21	824	705	85.6
	22	670	554	82.7
	23	551	463	84.0
	24	1,325	1,156	87.2
	25	620	512	82.6
	26	711	588	82.7
	27	520	441	84.8
	28	573	514	89.7
	29	407	354	87.0
	30	513	407	79.3
	31	759	632	83.3
	32	652	553	84.8
	33	645	541	83.9
	34	375	317	84.5
	35	383	331	86.4
	36	598	490	81.9
	37	927	801	86.4
	38	896	733	81.8
	39	556	478	86.0
	40	880	751	85.3

VOTER TURNOUT
2008 GENERAL ELECTION
DETAIL

<u>LEGISLATIVE DISTRICT OR TOWN</u>	<u>ELECTION DISTRICT</u>	<u>VOTERS ELIGIBLE</u>	<u>VOTED</u>	<u>PERCENT TURNOUT</u>
Webster	41	691	595	86.1
	42	547	484	88.5
	43	476	408	85.7
Webster		<u>28,090</u>	<u>23,790</u>	<u>84.7</u>
Wheatland	1	606	521	86.0
	2	588	495	84.2
	3	769	632	82.2
	4	631	534	84.6
	5	666	535	80.3
Wheatland		<u>3,260</u>	<u>2,717</u>	<u>83.3</u>
TOWNS		<u>341,154</u>	<u>281,705</u>	<u>82.6</u>
GRAND TOTAL:		<u><u>442,771</u></u>	<u><u>359,083</u></u>	<u><u>81.1</u></u>

PARTY ENROLLMENT BY AGE

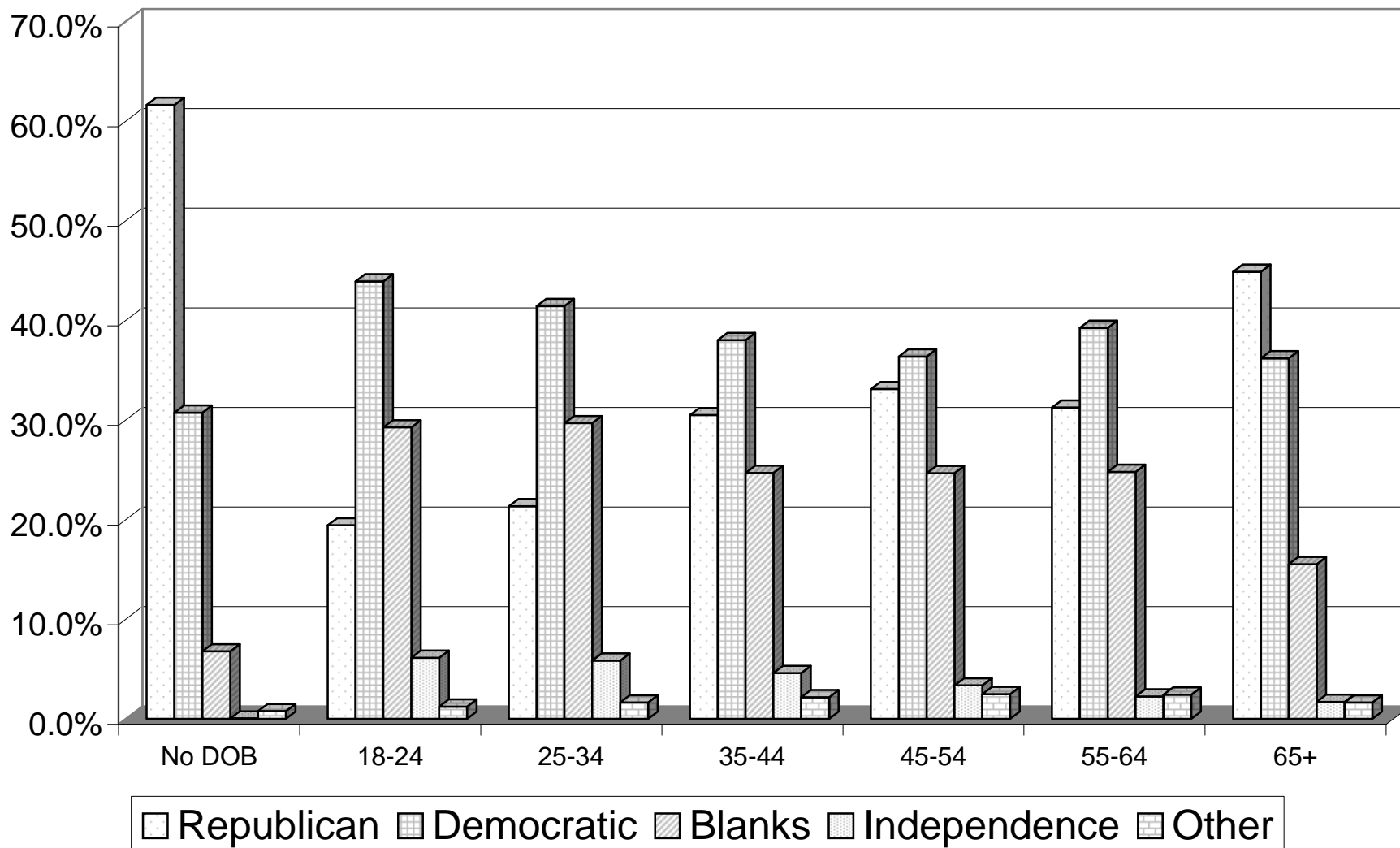

Voter Registration

for 1991-2008 General Elections

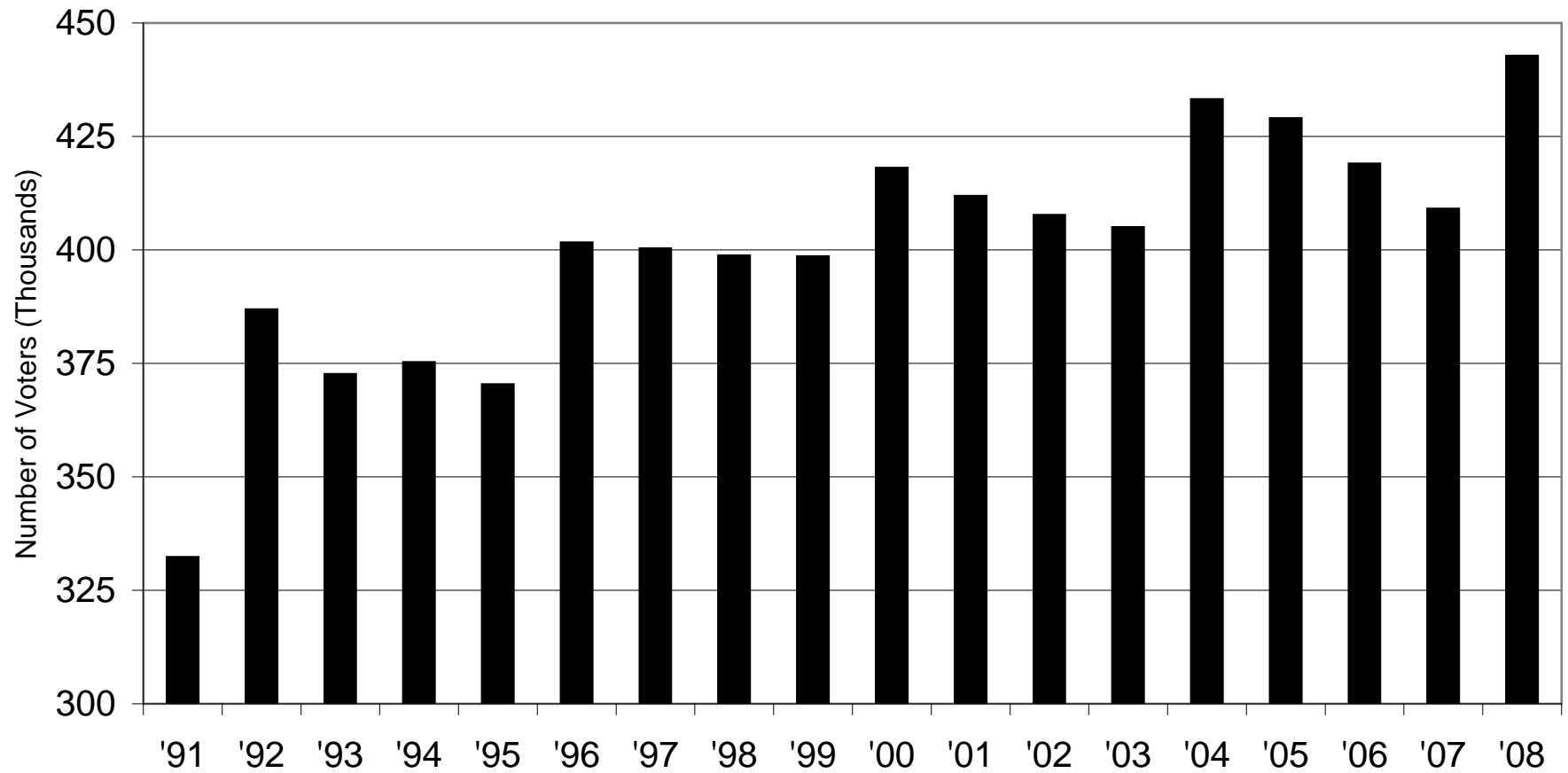

PROFILE OF PARTY ENROLLMENTS

By Gender

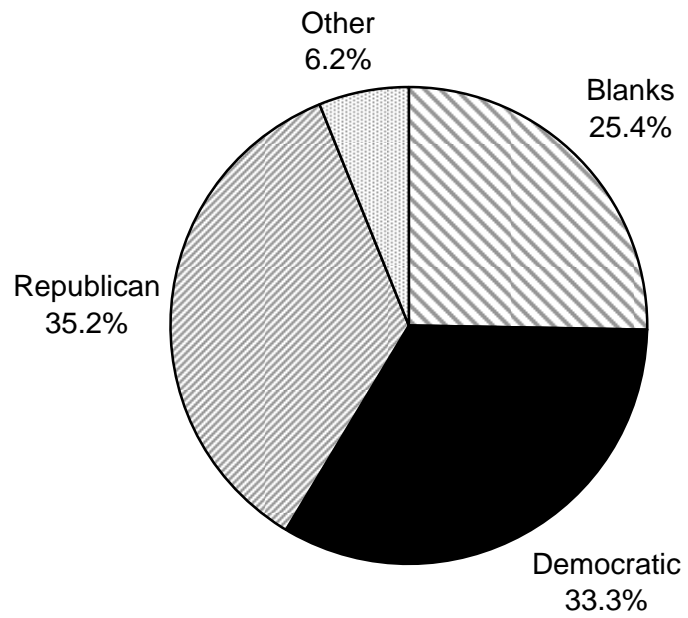

Male

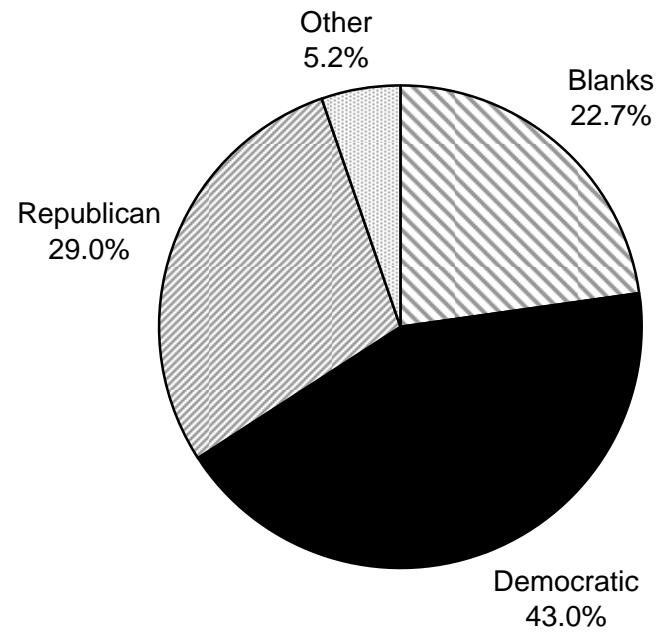

Female

PROFILE OF PARTY ENROLLMENTS

By Location

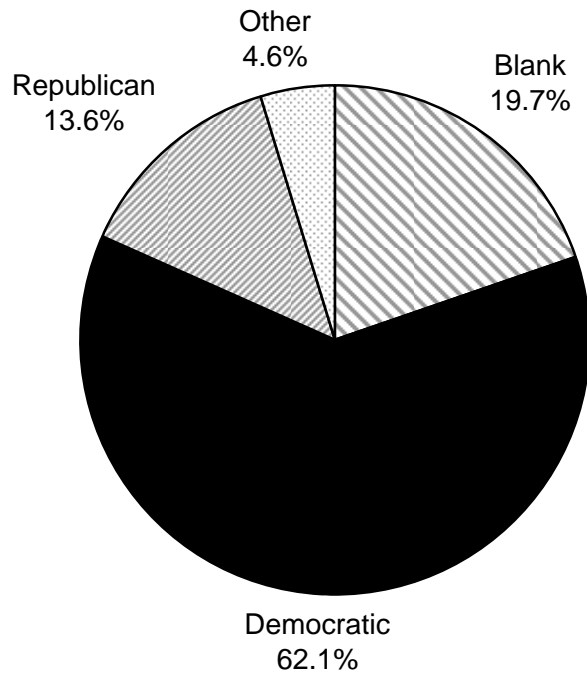

CITY

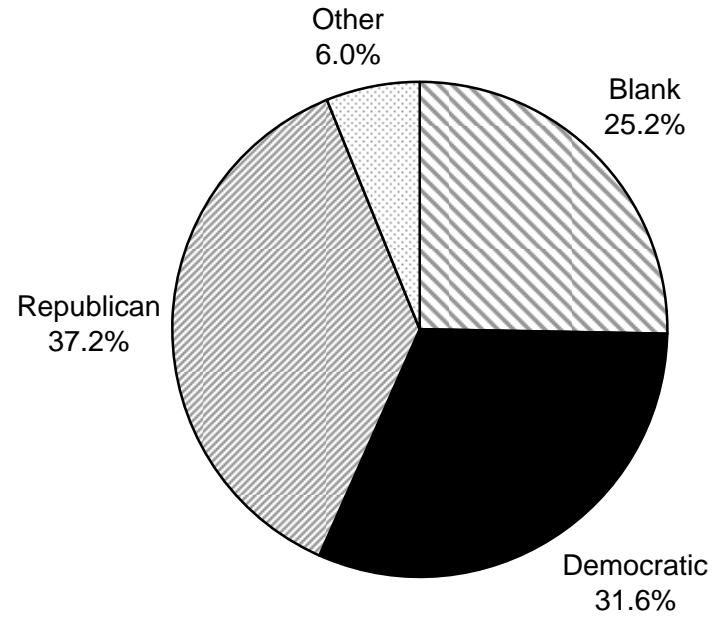

TOWNS

Party Enrollment Trends

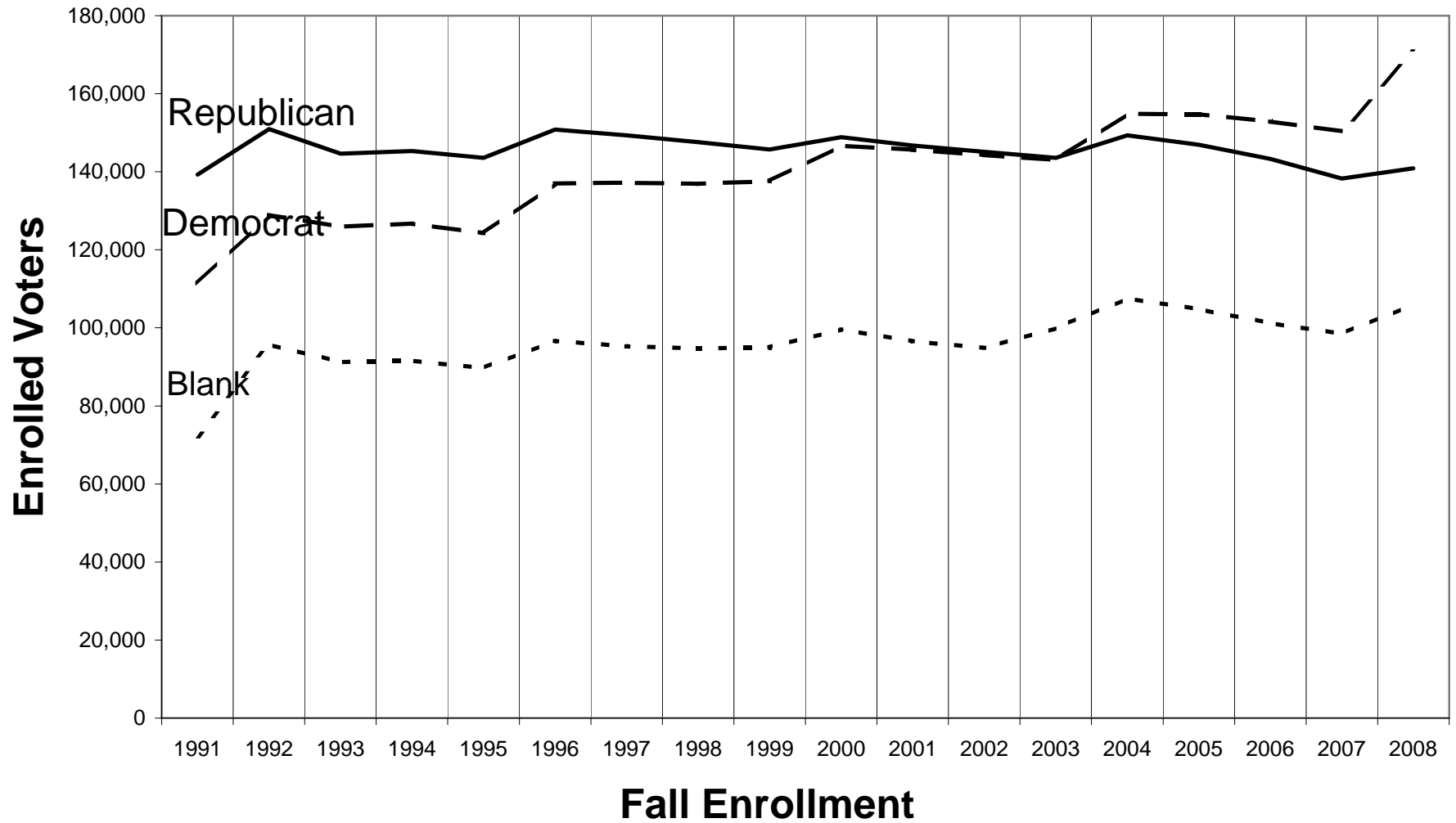

Voter Turnout for General Election

1996 Through 2008

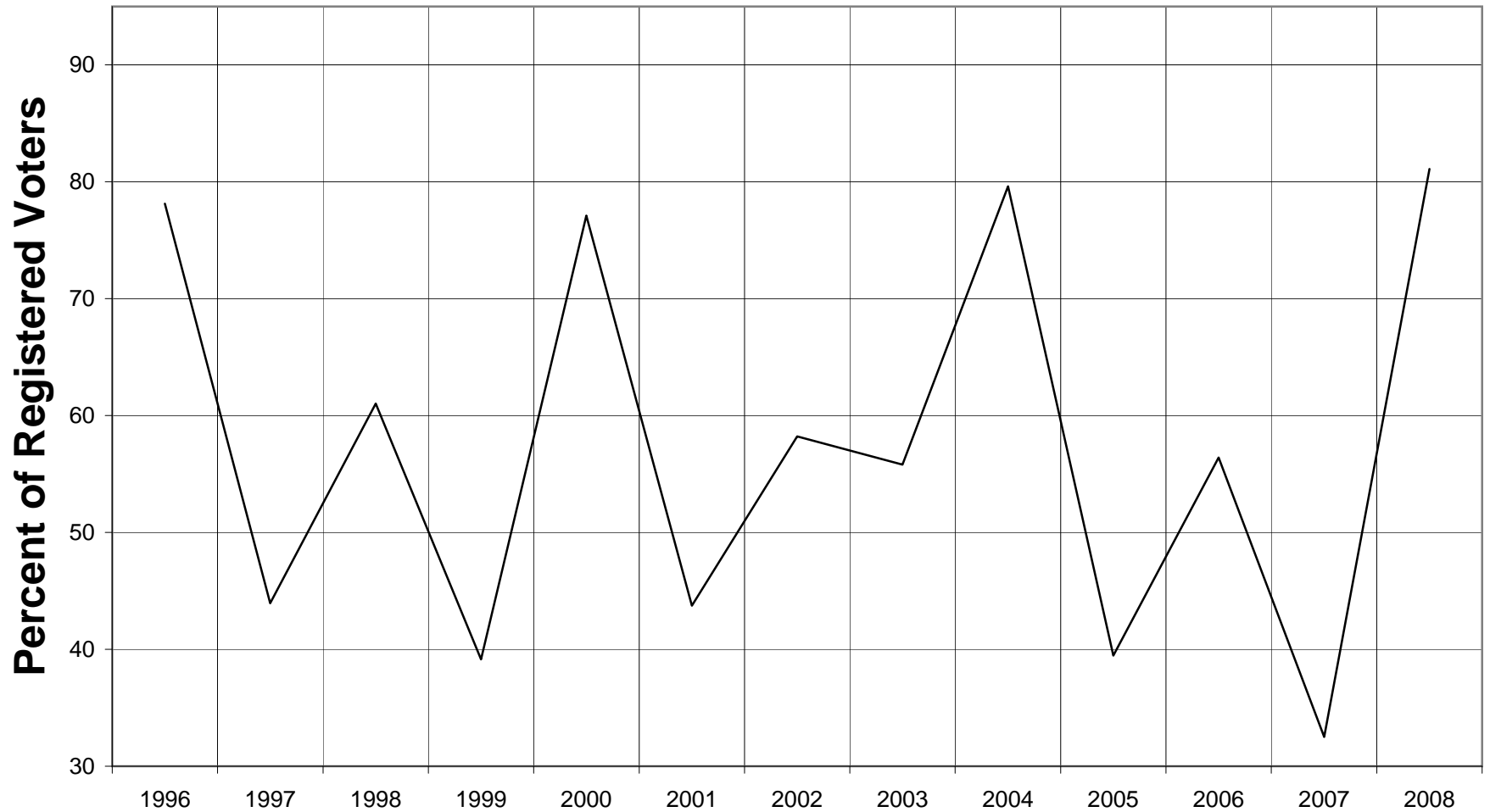

VOTER TURNOUT HISTORY

Year	Registered Voters	Number Voting	Turnout
2008	442,771	359,083	81.1%
2007	409,701	132,973	32.5%
2006	419,368	236,477	56.4%
2005	428,643	169,183	39.5%
2004	433,210	344,860	79.6%
2003	405,192	226,044	55.8%
2002	407,664	236,691	58.1%
2001	411,870	180,140	43.7%
2000	418,041	322,394	77.1%
1999	398,605	156,007	39.1%
1998	398,749	243,338	61.0%
1997	400,304	175,945	44.0%
1996	401,311	313,531	78.1%
1995	370,380	162,805	44.0%
1994	375,974	260,831	69.4%
1993	372,647	171,732	46.1%
1992	386,447	344,009	89.0%
1991	332,460	236,403	71.1%
1990	339,430	226,634	66.8%
1989	347,479	184,047	53.0%
1988	370,663	314,046	84.7%
1987	329,156	215,370	65.4%
1986	339,971	230,498	67.8%
1985	353,149	154,123	43.6%
1984	380,186	320,191	84.2%
1983	348,622	225,376	64.6%
1982	340,165	256,092	75.3%
1981	329,075	194,989	59.3%
1980	349,265	310,042	88.8%
1979	307,673	219,752	71.4%
1978	316,152	222,064	70.2%
1977	326,078	207,501	63.6%
1976	344,627	306,650	89.0%
1975	311,831	233,826	75.0%
1974	323,060	250,686	77.6%
1973	333,863	237,472	71.1%
1972	356,840	322,229	90.3%
1971	315,899	248,127	78.5%