



MONROE COUNTY

Environment and Public Works Committee

August 22, 2022 5:15 PM

AGENDA

- A. ROLL CALL
- B. PUBLIC FORUM
- C. APPROVAL OF MINUTES

July 25, 2022

- D. NEW BUSINESS

22-0227

Amend the 2022-2027 Capital Improvement Program and the 2022 Capital Budget to Advance the "Tropical Exhibit and Main Entry Plaza" Project from 2023 to 2022 and Retitle the Project as "Tropical Exhibit and Main Entry Plaza, Phase 2;" Amend the 2022 Capital Budget to Increase Funding for the "Tropical Exhibit and Main Entry Plaza, Phase 2" Project; Authorize Financing for the Project - County Executive Adam J. Bello

22-0256

Classification of Action and Determination of Significance Pursuant to the State Environmental Quality Review Act for the Sale of County Owned Tax Foreclosure Property Located at 58 Laurelhurst Road in the Town of Greece - County Executive Adam J. Bello

22-0258

Classification of Action and Determination of Significance Pursuant to the State

Environmental Quality Review Act for the Sale of County Owned Tax Foreclosure Property Located at 75 Capen Road in the Town of Sweden - County Executive Adam J. Bello

22-0266

Authorize a Contract with Christa Construction, LLC for Construction Management Services for the Frontier Field Seating and Caulking Project and Facility & Patron Improvements Project - County Executive Adam J. Bello

22-0267

Adoption of the Monroe County Climate Action Plan Phase I - County Executive Adam J. Bello

22-0269

Classification of Action and Determination of Significance Pursuant to the State Environmental Quality Review Act for the Construction of Playgrounds at Powder Mills Park and Ontario Beach Park - County Executive Adam J. Bello

22-0270

Classification of Action, Designation of Intent to Serve as Lead Agency, and Determination of Significance Pursuant to the State Environmental Quality Review Act for the Creation of an ADA Accessible Canoe and Kayak Launch at Churchville Park - County Executive Adam J. Bello

22-0271

Classification of Action, Designation of Lead Agency, and Determination of Significance Pursuant to the State Environmental Quality Review Act for Golf Course Improvements - County Executive Adam J. Bello

22-0272

Classification of Action and Determination of Significance Pursuant to the State Environmental Quality Review Act for Underground Power and Data Utility Upgrades at Gary Beikirch Memorial Park - County Executive Adam J. Bello

22-0273

Classification of Action and Determination of Significance Pursuant to the State Environmental Quality Review Act for the Demolition of Replacement of the Labor Center at Powder Mills Park - County Executive Adam J. Bello

22-0274

Classification of Action and Determination of Significance Pursuant to the State Environmental Quality Review Act for the Construction of Pickleball Courts at Black Creek Park and Mendon Ponds Park - County Executive Adam J. Bello

22-0275

Classification of Action and Determination of Significance Pursuant to the State Environmental Quality Review Act for the Construction of a Spray Park at Ontario Beach Park - County Executive Adam J. Bello

22-0276

Amend the 2022-2027 Capital Improvement Program and the 2022 Capital Budget to Increase the Scope and Funding for the Monroe County Parks System-Wide Facilities Renovations Project and Appropriate Fund Balance for an Interfund Transfer - County Executive Adam J. Bello

22-0281

Authorize an Intermunicipal Agreement with the Town of Webster to Pursue Temporary Incidents of Ownership Under Environmental Conservation Law 56-0508 - As a Matter of Importance - County Executive Adam J. Bello

E. OTHER MATTERS

F. ADJOURNMENT

The next meeting of the Environment & Public Works Committee will be held on September 26, 2022 at 5:15 p.m



ATTACHMENTS:

Description File Name

- ▣ July 25, 2022 7.25.22_EPW_minutes.pdf

Summary of Minutes
ENVIRONMENT & PUBLIC WORKS COMMITTEE
July 25, 2022
5:15 p.m.

Acting Chairman Hebert called the meeting to order at 5:15 p.m.

MEMBERS PRESENT: George Hebert (Acting Chair), Mark Johns (Vice-Chair), Susan Hughes-Smith (RMM), Howard Maffucci, Albert Blankley

MEMBERS ABSENT: Sean McCabe (Chair) (Excused), Tracy DiFlorio (Excused)

OTHER LEGISLATORS PRESENT: Sean Delehanty, Frank X. Allkofer, Steve Brew, Kathy Taylor, Ricky Frazier, Dave Long, Maria Vecchio, John B. Baynes, Mercedes Vazquez Simmons

ADMINISTRATION PRESENT: Jeff McCann (Deputy County Executive), Adrienne Green (Legislative Liaison), Robert Franklin (CFO), Michael Garland (DES), Laura Smith (Chief Deputy County Attorney), Steve Lacey (Zoo)

PUBLIC FORUM: There were no speakers.

APPROVAL OF MINUTES: The minutes of June 27, 2022 were approved as submitted.

NEW BUSINESS:

22-0224 - Acceptance of a Grant from the Oswego County Soil and Water Conservation District for the Water Quality Program and Authorize a Contract with the Monroe County Soil and Water Conservation District - County Executive Adam J. Bello

MOVED by Legislator Johns, SECONDED by Legislator Maffucci.
ADOPTED: 5-0

22-0225 - Acceptance of a Municipal Waste Reduction and Recycling Grant-In-Aid from the New York State Department of Environmental Conservation for a Municipal Waste Reduction and/or Recycling Project- County Executive Adam J. Bello

MOVED by Legislator Johns, SECONDED by Legislator Maffucci.
ADOPTED: 5-0

22-0226 - Amend the 2022-2027 Capital Improvement Program and the 2022 Capital Budget to Add a Project Entitled "Multimodal Freight Initiative Planning Project" and Authorize Financing for the Project - County Executive Adam J. Bello

MOVED by Legislator Johns, SECONDED by Legislator Maffucci.
ADOPTED: 5-0

- 22-0227 -** Amend the 2022-2027 Capital Improvement Program and the 2022 Capital Budget to Advance the "Tropical Exhibit and Main Entry Plaza" Project from 2023 to 2022 and Retitle the Project as "Tropical Exhibit and Main Entry Plaza, Phase 2;" Amend the 2022 Capital Budget to Increase Funding for the "Tropical Exhibit and Main Entry Plaza, Phase 2" Project; Authorize Financing for the Project- County Executive Adam J. Bello

MOVED by Legislator Johns, SECONDED by Legislator Maffucci.
REFERRED TO ADMINISTRATION

- 22-0239 -** Classification of Action, Designation of Lead Agency, and Determination of Significance Pursuant to the State Environmental Quality Review Act for Monroe Community College Applied Technology Center - S.T.E.M. Addition - County Executive Adam J. Bello

MOVED by Legislator Johns, SECONDED by Legislator Blankley.
ADOPTED: 5-0

- 22-0240 -** Amend the 2022-2027 Capital Improvement Program to Advance the Monroe Community Applied Technology Center - S.T.E.M. Addition Project from 2023 to 2022; Amend the 2022 Capital Budget to Add a Project Entitled "Monroe Community College Applied Technology Center - S.T.E.M. Addition;" Authorize Financing for the Project; and Authorize Contracts with the Dormitory Authority of the State of New York - County Executive Adam J. Bello

MOVED by Legislator Johns, SECONDED by Legislator Hughes-Smith.
ADOPTED: 5-0

OTHER MATTERS

ADJOURNMENT:

There being no other matters, Acting Chairman Hebert adjourned the meeting at 6:12 p.m.

The next meeting of the Environment and Public Works Committee will be held on **August 22, 2022 at 5:15pm.**

Respectfully Submitted,
Frank Keophetlasy
Deputy Clerk of the Legislature





ATTACHMENTS:

Description File Name

▣ Referral R22-0256.pdf



Office of the County Executive

Monroe County, New York

Adam J. Bello
County Executive

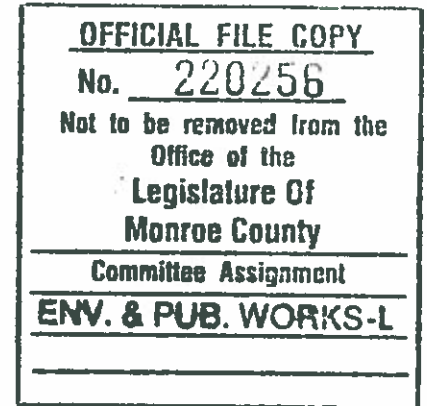

August 5, 2022

To The Honorable
Monroe County Legislature
407 County Office Building
Rochester, New York 14614

Subject: Classification of Action and Determination of Significance Pursuant to the State Environmental Quality Review Act for the Sale of County Owned Tax Foreclosure Property Located at 58 Laurelhurst Road in the Town of Greece

Honorable Legislators:

I recommend that Your Honorable Body determine whether the sale of County owned tax foreclosure property located at 58 Laurelhurst Road in the Town of Greece may have a significant adverse impact on the environment pursuant to the State Environmental Quality Review Act ("SEQRA").

The proposed sale is as follows:

| <u>Parcel</u> | <u>Offeror</u> | <u>Offered Amount</u> |
|---|---|-----------------------|
| 58 Laurelhurst Road TA # 074.13-1-17 Town of Greece | Marcus V. Kratts & Katie Lynn Kratts 212 Saddlehorn Drive Rochester, New York 14626 | \$12,000 |

This vacant land was acquired January 30, 2019 through tax foreclosure, is surplus property, and is not needed by Monroe County. The price indicated above was negotiated by Monroe County Real Estate.

The sale of County owned tax foreclosure property located at 58 Laurelhurst Road in the Town of Greece has been preliminarily classified as an Unlisted action. The SEQRA regulations found at 6 NYCRR Part 617 requires that no agency shall carry out or approve an Action until it has complied with the requirements of SEQRA.

The specific legislative actions required are:

1. Determine that the sale of County owned tax foreclosure property located at 58 Laurelhurst Road in the Town of Greece is an Unlisted Action.

2. Make a determination of significance regarding the sale of County owned tax foreclosure property located 58 Laurelhurst Road in the Town of Greece pursuant to 6 NYCRR § 617.7.
3. Authorize the County Executive, or his designee, to take such actions to comply with the requirements of the State Environmental Quality Review Act, including without limitation, the execution of documents and the filing, distribution and publication of the documents required under the State Environmental Quality Review Act, and any other actions to implement the intent of this resolution.

This designation will have no impact on the revenues or expenditures of the current Monroe County budget.

I recommend that this matter be referred to the appropriate committee(s) for favorable action by Your Honorable Body.

Sincerely,



Adam J. Bello
Monroe County Executive

AJB:db

Short Environmental Assessment Form

Part 1 - Project Information

Instructions for Completing

Part 1 – Project Information. The applicant or project sponsor is responsible for the completion of Part 1. Responses become part of the application for approval or funding, are subject to public review, and may be subject to further verification. Complete Part 1 based on information currently available. If additional research or investigation would be needed to fully respond to any item, please answer as thoroughly as possible based on current information.

Complete all items in Part 1. You may also provide any additional information which you believe will be needed by or useful to the lead agency; attach additional pages as necessary to supplement any item.

| | | | |
|--|--|-------------------------|---------------------------------|
| Part 1 – Project and Sponsor Information | | | |
| Name of Action or Project: Sale of Tax Foreclosed Property in the Town of Greece. | | | |
| Project Location (describe, and attach a location map): 58 Laurelhurst Road, Greece, NY. Tax ID Number 074.13-1-17 | | | |
| Brief Description of Proposed Action: Sale of Tax Foreclosure property located at 58 Laurelhurst Road in the Town of Greece. | | | |
| Name of Applicant or Sponsor: Monroe County | | Telephone: 585-753-1233 | |
| | | E-Mail: | |
| Address: 39 West Main Street | | | |
| City/PO: Rochester | | State: NY | Zip Code: 14614 |
| 1. Does the proposed action only involve the legislative adoption of a plan, local law, ordinance, administrative rule, or regulation? If Yes, attach a narrative description of the intent of the proposed action and the environmental resources that may be affected in the municipality and proceed to Part 2. If no, continue to question 2. | | | NO <input type="checkbox"/> |
| | | | YES <input type="checkbox"/> |
| 2. Does the proposed action require a permit, approval or funding from any other government Agency? If Yes, list agency(s) name and permit or approval: | | | NO <input type="checkbox"/> |
| | | | YES <input type="checkbox"/> |
| 3. a. Total acreage of the site of the proposed action? | | 0.117 acres | |
| b. Total acreage to be physically disturbed? | | 0.00 acres | |
| c. Total acreage (project site and any contiguous properties) owned or controlled by the applicant or project sponsor? | | 0.117 acres | |
| 4. Check all land uses that occur on, are adjoining or near the proposed action: | | | |
| 5. <input type="checkbox"/> Urban <input type="checkbox"/> Rural (non-agriculture) <input type="checkbox"/> Industrial <input type="checkbox"/> Commercial <input checked="" type="checkbox"/> Residential (suburban) | | | |
| <input type="checkbox"/> Forest <input type="checkbox"/> Agriculture <input type="checkbox"/> Aquatic <input type="checkbox"/> Other(Specify): | | | |
| <input type="checkbox"/> Parkland | | | |

| | | NO | YES | N/A |
|---|--|-------------------------------------|-------------------------------------|-------------------------------------|
| 5. Is the proposed action, | a. A permitted use under the zoning regulations? | <input type="checkbox"/> | <input type="checkbox"/> | <input checked="" type="checkbox"/> |
| | b. Consistent with the adopted comprehensive plan? | <input type="checkbox"/> | <input type="checkbox"/> | <input checked="" type="checkbox"/> |
| 6. Is the proposed action consistent with the predominant character of the existing built or natural landscape? | | <input type="checkbox"/> | <input type="checkbox"/> | <input checked="" type="checkbox"/> |
| 7. Is the site of the proposed action located in, or does it adjoin, a state listed Critical Environmental Area? If Yes, identify: _____ | | <input checked="" type="checkbox"/> | <input type="checkbox"/> | <input type="checkbox"/> |
| 8. a. Will the proposed action result in a substantial increase in traffic above present levels? b. Are public transportation services available at or near the site of the proposed action? c. Are any pedestrian accommodations or bicycle routes available on or near the site of the proposed action? | | <input checked="" type="checkbox"/> | <input type="checkbox"/> | <input type="checkbox"/> |
| | | <input type="checkbox"/> | <input checked="" type="checkbox"/> | <input type="checkbox"/> |
| | | <input type="checkbox"/> | <input checked="" type="checkbox"/> | <input type="checkbox"/> |
| 9. Does the proposed action meet or exceed the state energy code requirements? If the proposed action will exceed requirements, describe design features and technologies: _____ _____ | | <input checked="" type="checkbox"/> | <input type="checkbox"/> | <input type="checkbox"/> |
| 10. Will the proposed action connect to an existing public/private water supply? If No, describe method for providing potable water: _____ _____ | | <input checked="" type="checkbox"/> | <input type="checkbox"/> | <input type="checkbox"/> |
| 11. Will the proposed action connect to existing wastewater utilities? If No, describe method for providing wastewater treatment: _____ _____ | | <input checked="" type="checkbox"/> | <input type="checkbox"/> | <input type="checkbox"/> |
| 12. a. Does the project site contain, or is it substantially contiguous to, a building, archaeological site, or district which is listed on the National or State Register of Historic Places, or that has been determined by the Commissioner of the NYS Office of Parks, Recreation and Historic Preservation to be eligible for listing on the State Register of Historic Places? b. Is the project site, or any portion of it, located in or adjacent to an area designated as sensitive for archaeological sites on the NY State Historic Preservation Office (SHPO) archaeological site inventory? | | <input checked="" type="checkbox"/> | <input type="checkbox"/> | <input type="checkbox"/> |
| | | <input type="checkbox"/> | <input checked="" type="checkbox"/> | <input type="checkbox"/> |
| 13. a. Does any portion of the site of the proposed action, or lands adjoining the proposed action, contain wetlands or other waterbodies regulated by a federal, state or local agency? b. Would the proposed action physically alter, or encroach into, any existing wetland or waterbody? If Yes, identify the wetland or waterbody and extent of alterations in square feet or acres: _____ _____ _____ | | <input checked="" type="checkbox"/> | <input type="checkbox"/> | <input type="checkbox"/> |
| | | <input checked="" type="checkbox"/> | <input type="checkbox"/> | <input type="checkbox"/> |

| | | |
|--|-------------------------------------|--------------------------|
| <p>14. Identify the typical habitat types that occur on, or are likely to be found on the project site. Check all that apply:</p> <p><input type="checkbox"/> Shoreline <input type="checkbox"/> Forest <input type="checkbox"/> Agricultural/grasslands <input type="checkbox"/> Early mid-successional</p> <p><input type="checkbox"/> Wetland <input type="checkbox"/> Urban <input checked="" type="checkbox"/> Suburban</p> | | |
| <p>15. Does the site of the proposed action contain any species of animal, or associated habitats, listed by the State or Federal government as threatened or endangered?</p> | NO | YES |
| | <input checked="" type="checkbox"/> | <input type="checkbox"/> |
| <p>16. Is the project site located in the 100-year flood plan?</p> | NO | YES |
| | <input checked="" type="checkbox"/> | <input type="checkbox"/> |
| <p>17. Will the proposed action create storm water discharge, either from point or non-point sources?</p> <p>If Yes,</p> <p> a. Will storm water discharges flow to adjacent properties?</p> <p> b. Will storm water discharges be directed to established conveyance systems (runoff and storm drains)?</p> <p>If Yes, briefly describe:</p> <p>_____</p> <p>_____</p> | NO | YES |
| | <input checked="" type="checkbox"/> | <input type="checkbox"/> |
| | <input checked="" type="checkbox"/> | <input type="checkbox"/> |
| | <input checked="" type="checkbox"/> | <input type="checkbox"/> |
| | | |
| <p>18. Does the proposed action include construction or other activities that would result in the impoundment of water or other liquids (e.g., retention pond, waste lagoon, dam)?</p> <p>If Yes, explain the purpose and size of the impoundment: _____</p> <p>_____</p> | NO | YES |
| | <input checked="" type="checkbox"/> | <input type="checkbox"/> |
| <p>19. Has the site of the proposed action or an adjoining property been the location of an active or closed solid waste management facility?</p> <p>If Yes, describe: _____</p> <p>_____</p> | NO | YES |
| | <input checked="" type="checkbox"/> | <input type="checkbox"/> |
| <p>20. Has the site of the proposed action or an adjoining property been the subject of remediation (ongoing or completed) for hazardous waste?</p> <p>If Yes, describe: _____</p> <p>_____</p> | NO | YES |
| | <input checked="" type="checkbox"/> | <input type="checkbox"/> |
| <p>I CERTIFY THAT THE INFORMATION PROVIDED ABOVE IS TRUE AND ACCURATE TO THE BEST OF MY KNOWLEDGE</p> <p>Applicant/sponsor/name: <u>Monroe County</u> Date: <u>6-16-22</u></p> <p>Signature: <u><i>Mark G. Pugh</i></u> Title: <u>Director</u></p> | | |

PRINT FORM

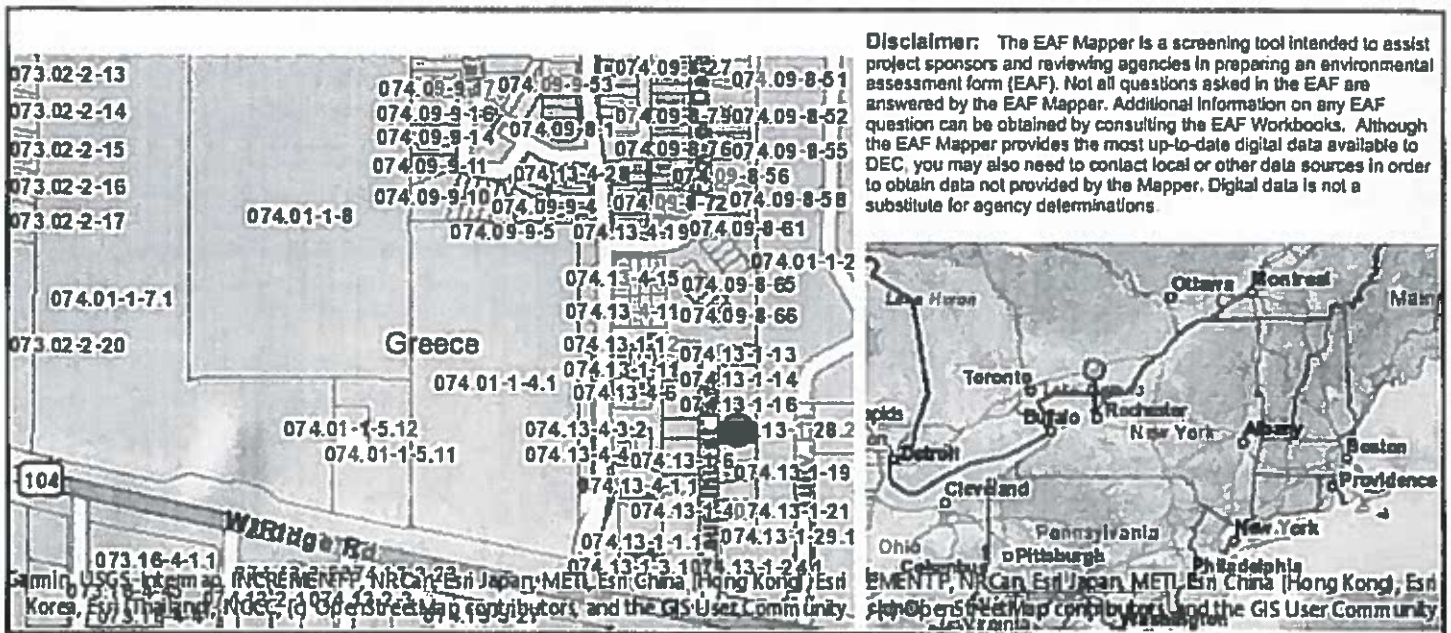

| | |
|---|-----|
| Part 1 / Question 7 [Critical Environmental Area] | No |
| Part 1 / Question 12a [National or State Register of Historic Places or State Eligible Sites] | No |
| Part 1 / Question 12b [Archeological Sites] | Yes |
| Part 1 / Question 13a [Wetlands or Other Regulated Waterbodies] | No |
| Part 1 / Question 15 [Threatened or Endangered Animal] | No |
| Part 1 / Question 16 [100 Year Flood Plain] | No |
| Part 1 / Question 20 [Remediation Site] | No |

Project:

Date:

**Short Environmental Assessment Form
Part 2 - Impact Assessment**

Part 2 is to be completed by the Lead Agency.

Answer all of the following questions in Part 2 using the information contained in Part 1 and other materials submitted by the project sponsor or otherwise available to the reviewer. When answering the questions the reviewer should be guided by the concept "Have my responses been reasonable considering the scale and context of the proposed action?"

| | No, or small impact may occur | Moderate to large impact may occur |
|--|-------------------------------------|------------------------------------|
| 1. Will the proposed action create a material conflict with an adopted land use plan or zoning regulations? | <input checked="" type="checkbox"/> | <input type="checkbox"/> |
| 2. Will the proposed action result in a change in the use or intensity of use of land? | <input checked="" type="checkbox"/> | <input type="checkbox"/> |
| 3. Will the proposed action impair the character or quality of the existing community? | <input checked="" type="checkbox"/> | <input type="checkbox"/> |
| 4. Will the proposed action have an impact on the environmental characteristics that caused the establishment of a Critical Environmental Area (CEA)? | <input checked="" type="checkbox"/> | <input type="checkbox"/> |
| 5. Will the proposed action result in an adverse change in the existing level of traffic or affect existing infrastructure for mass transit, biking or walkway? | <input checked="" type="checkbox"/> | <input type="checkbox"/> |
| 6. Will the proposed action cause an increase in the use of energy and it fails to incorporate reasonably available energy conservation or renewable energy opportunities? | <input checked="" type="checkbox"/> | <input type="checkbox"/> |
| 7. Will the proposed action impact existing: a. public / private water supplies? b. public / private wastewater treatment utilities? | <input checked="" type="checkbox"/> | <input type="checkbox"/> |
| | <input checked="" type="checkbox"/> | <input type="checkbox"/> |
| 8. Will the proposed action impair the character or quality of important historic, archaeological, architectural or aesthetic resources? | <input checked="" type="checkbox"/> | <input type="checkbox"/> |
| 9. Will the proposed action result in an adverse change to natural resources (e.g., wetlands, waterbodies, groundwater, air quality, flora and fauna)? | <input checked="" type="checkbox"/> | <input type="checkbox"/> |
| 10. Will the proposed action result in an increase in the potential for erosion, flooding or drainage problems? | <input checked="" type="checkbox"/> | <input type="checkbox"/> |
| 11. Will the proposed action create a hazard to environmental resources or human health? | <input checked="" type="checkbox"/> | <input type="checkbox"/> |

Project: _____
 Date: _____

**Short Environmental Assessment Form
 Part 3 Determination of Significance**

For every question in Part 2 that was answered "moderate to large impact may occur", or if there is a need to explain why a particular element of the proposed action may or will not result in a significant adverse environmental impact, please complete Part 3. Part 3 should, in sufficient detail, identify the impact, including any measures or design elements that have been included by the project sponsor to avoid or reduce impacts. Part 3 should also explain how the lead agency determined that the impact may or will not be significant. Each potential impact should be assessed considering its setting, probability of occurring, duration, irreversibility, geographic scope and magnitude. Also consider the potential for short-term, long-term and cumulative impacts.

The action is for the sale of the property and does not include the physical alteration nor disturbance of the property. Part 1 of the EAF indicates the site contains or is near the following: archaeological resources.

According to the New York State Cultural Resource Inventory System (CRIS) this action is not an action subject to review as no construction or disturbance is involved in this property transfer. Future actions that involve disturbance may be subject to environmental review, including cultural review at that time.

The sale of this property does not include physical disturbance or development of the parcel and will not result in any significant adverse environmental impacts.

| | |
|--|--|
| <input type="checkbox"/> | Check this box if you have determined, based on the information and analysis above, and any supporting documentation, that the proposed action may result in one or more potentially large or significant adverse impacts and an environmental impact statement is required. |
| <input checked="" type="checkbox"/> | Check this box if you have determined, based on the information and analysis above, and any supporting documentation, that the proposed action will not result in any significant adverse environmental impacts. |
| Monroe County | |
| Name of Lead Agency | Date |
| Adam J. Bello | County Executive |
| Print or Type Name of Responsible Officer in Lead Agency | Title of Responsible Officer |
| Signature of Responsible Officer in Lead Agency | Signature of Preparer (if different from Responsible Officer) |

PRINT FORM



ATTACHMENTS:

Description File Name

▣ Referral R22-0258.pdf



Office of the County Executive

Monroe County, New York

Adam J. Bello
County Executive

OFFICIAL FILE COPY
No. 220258
Not to be removed from the Office of the Legislature Of Monroe County
Committee Assignment
ENV. & PUB. WORKS-L

August 5, 2022

To The Honorable
Monroe County Legislature
407 County Office Building
Rochester, New York 14614

Subject: Classification of Action and Determination of Significance Pursuant to the State Environmental Quality Review Act for the Sale of County Owned Tax Foreclosure Property Located at 75 Capen Road in the Town of Sweden

Honorable Legislators:

I recommend that Your Honorable Body determine whether the sale of County owned tax foreclosure property located at 75 Capen Road in the Town of Sweden may have a significant adverse impact on the environment pursuant to the State Environmental Quality Review Act ("SEQRA").

The proposed sale is as follows:

Table with 3 columns: Parcel, Offeror, Offered Amount. Row 1: 75 Capen Road, Judah B. Westby, \$12,000.

This vacant land was acquired January 31, 2017 through tax foreclosure, is surplus property, and is not needed by Monroe County. The price indicated above was negotiated by Monroe County Real Estate.

The sale of County owned tax foreclosure property located at 75 Capen Road in the Town of Sweden has been preliminarily classified as an Unlisted action. The SEQRA regulations found at 6 NYCRR Part 617 requires that no agency shall carry out or approve an Action until it has complied with the requirements of SEQRA.

The specific legislative actions required are:

- 1. Determine that the sale of County owned tax foreclosure property located at 75 Capen Road in the Town of Sweden is an Unlisted Action.

2. Make a determination of significance regarding the sale of County owned tax foreclosure property located 75 Capen Road in the Town of Sweden pursuant to 6 NYCRR § 617.7.
3. Authorize the County Executive, or his designee, to take such actions to comply with the requirements of the State Environmental Quality Review Act, including without limitation, the execution of documents and the filing, distribution and publication of the documents required under the State Environmental Quality Review Act, and any other actions to implement the intent of this resolution.

This designation will have no impact on the revenues or expenditures of the current Monroe County budget.

I recommend that this matter be referred to the appropriate committee(s) for favorable action by Your Honorable Body.

Sincerely,

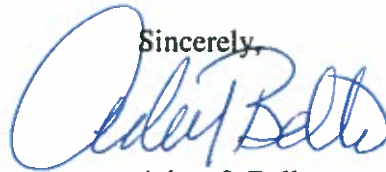

Adam J. Bello
Monroe County Executive

AJB:db

Short Environmental Assessment Form

Part 1 - Project Information

Instructions for Completing

Part 1 – Project Information. The applicant or project sponsor is responsible for the completion of Part 1. Responses become part of the application for approval or funding, are subject to public review, and may be subject to further verification. Complete Part 1 based on information currently available. If additional research or investigation would be needed to fully respond to any item, please answer as thoroughly as possible based on current information.

Complete all items in Part 1. You may also provide any additional information which you believe will be needed by or useful to the lead agency; attach additional pages as necessary to supplement any item.

| Part 1 – Project and Sponsor Information | | | |
|--|--|-------------------------|---|
| Name of Action or Project: Tax Foreclosure Sale of 75 Capen Road in the Town of Sweden. Tax ID 113.01-1-39 | | | |
| Project Location (describe, and attach a location map): 75 Capen Road, Town of Sweden. | | | |
| Brief Description of Proposed Action: Sale of Tax Foreclosure Property negotiated by Real Property Services for 75 Capen Road in the Town of Sweden. | | | |
| Name of Applicant or Sponsor: Monroe County | | Telephone: 585-753-1233 | |
| Address: 39 West Main Street | | E-Mail: | |
| City/PO: Rochester | | State: New York | Zip Code: 14614 |
| 1. Does the proposed action only involve the legislative adoption of a plan, local law, ordinance, administrative rule, or regulation? If Yes, attach a narrative description of the intent of the proposed action and the environmental resources that may be affected in the municipality and proceed to Part 2. If no, continue to question 2. | | | NO <input checked="" type="checkbox"/> |
| 2. Does the proposed action require a permit, approval or funding from any other government Agency? If Yes, list agency(s) name and permit or approval: | | | YES <input type="checkbox"/> |
| 3. a. Total acreage of the site of the proposed action? b. Total acreage to be physically disturbed? c. Total acreage (project site and any contiguous properties) owned or controlled by the applicant or project sponsor? | | | 5.15 acres 0.00 acres 5.15 acres |
| 4. Check all land uses that occur on, are adjoining or near the proposed action: | | | |
| 5. <input type="checkbox"/> Urban <input type="checkbox"/> Rural (non-agriculture) <input type="checkbox"/> Industrial <input type="checkbox"/> Commercial <input checked="" type="checkbox"/> Residential (suburban) <input checked="" type="checkbox"/> Forest <input checked="" type="checkbox"/> Agriculture <input type="checkbox"/> Aquatic <input type="checkbox"/> Other(Specify): <input type="checkbox"/> Parkland | | | |

| 5. Is the proposed action, | NO | YES | N/A |
|---|---|---|-------------------------------------|
| a. A permitted use under the zoning regulations? | <input type="checkbox"/> | <input type="checkbox"/> | <input checked="" type="checkbox"/> |
| b. Consistent with the adopted comprehensive plan? | <input type="checkbox"/> | <input type="checkbox"/> | <input checked="" type="checkbox"/> |
| 6. Is the proposed action consistent with the predominant character of the existing built or natural landscape? | NO <input type="checkbox"/> | YES <input checked="" type="checkbox"/> | |
| 7. Is the site of the proposed action located in, or does it adjoin, a state listed Critical Environmental Area? If Yes, identify: _____ | NO <input checked="" type="checkbox"/> | YES <input type="checkbox"/> | |
| 8. a. Will the proposed action result in a substantial increase in traffic above present levels? b. Are public transportation services available at or near the site of the proposed action? c. Are any pedestrian accommodations or bicycle routes available on or near the site of the proposed action? | NO <input checked="" type="checkbox"/> <input checked="" type="checkbox"/> <input checked="" type="checkbox"/> | YES <input type="checkbox"/> <input type="checkbox"/> <input type="checkbox"/> | |
| 9. Does the proposed action meet or exceed the state energy code requirements? If the proposed action will exceed requirements, describe design features and technologies: _____ _____ | NO <input checked="" type="checkbox"/> | YES <input type="checkbox"/> | |
| 10. Will the proposed action connect to an existing public/private water supply? If No, describe method for providing potable water: _____ N/A-Vacant Land | NO <input checked="" type="checkbox"/> | YES <input type="checkbox"/> | |
| 11. Will the proposed action connect to existing wastewater utilities? If No, describe method for providing wastewater treatment: _____ N/A -Vacant Land. | NO <input checked="" type="checkbox"/> | YES <input type="checkbox"/> | |
| 12. a. Does the project site contain, or is it substantially contiguous to, a building, archaeological site, or district which is listed on the National or State Register of Historic Places, or that has been determined by the Commissioner of the NYS Office of Parks, Recreation and Historic Preservation to be eligible for listing on the State Register of Historic Places? b. Is the project site, or any portion of it, located in or adjacent to an area designated as sensitive for archaeological sites on the NY State Historic Preservation Office (SHPO) archaeological site inventory? | NO <input checked="" type="checkbox"/> <input checked="" type="checkbox"/> | YES <input type="checkbox"/> <input type="checkbox"/> | |
| 13. a. Does any portion of the site of the proposed action, or lands adjoining the proposed action, contain wetlands or other waterbodies regulated by a federal, state or local agency? b. Would the proposed action physically alter, or encroach into, any existing wetland or waterbody? If Yes, identify the wetland or waterbody and extent of alterations in square feet or acres: _____ _____ _____ | NO <input type="checkbox"/> <input checked="" type="checkbox"/> | YES <input checked="" type="checkbox"/> <input type="checkbox"/> | |

| | | |
|---|-------------------------------------|--------------------------|
| 14. Identify the typical habitat types that occur on, or are likely to be found on the project site. Check all that apply: | | |
| <input type="checkbox"/> Shoreline <input checked="" type="checkbox"/> Forest <input type="checkbox"/> Agricultural/grasslands <input type="checkbox"/> Early mid-successional <input checked="" type="checkbox"/> Wetland <input type="checkbox"/> Urban <input checked="" type="checkbox"/> Suburban | | |
| 15. Does the site of the proposed action contain any species of animal, or associated habitats, listed by the State or Federal government as threatened or endangered? | NO | YES |
| | <input checked="" type="checkbox"/> | <input type="checkbox"/> |
| 16. Is the project site located in the 100-year flood plan? | NO | YES |
| | <input checked="" type="checkbox"/> | <input type="checkbox"/> |
| 17. Will the proposed action create storm water discharge, either from point or non-point sources? | NO | YES |
| If Yes, | <input checked="" type="checkbox"/> | <input type="checkbox"/> |
| a. Will storm water discharges flow to adjacent properties? | <input checked="" type="checkbox"/> | <input type="checkbox"/> |
| b. Will storm water discharges be directed to established conveyance systems (runoff and storm drains)? | <input checked="" type="checkbox"/> | <input type="checkbox"/> |
| If Yes, briefly describe: _____ _____ | | |
| 18. Does the proposed action include construction or other activities that would result in the impoundment of water or other liquids (e.g., retention pond, waste lagoon, dam)? | NO | YES |
| If Yes, explain the purpose and size of the impoundment: _____ _____ | <input checked="" type="checkbox"/> | <input type="checkbox"/> |
| 19. Has the site of the proposed action or an adjoining property been the location of an active or closed solid waste management facility? | NO | YES |
| If Yes, describe: _____ _____ | <input checked="" type="checkbox"/> | <input type="checkbox"/> |
| 20. Has the site of the proposed action or an adjoining property been the subject of remediation (ongoing or completed) for hazardous waste? | NO | YES |
| If Yes, describe: _____ _____ | <input checked="" type="checkbox"/> | <input type="checkbox"/> |
| I CERTIFY THAT THE INFORMATION PROVIDED ABOVE IS TRUE AND ACCURATE TO THE BEST OF MY KNOWLEDGE Applicant/sponsor/name: _____ Date: <u>6-23-22</u> Signature: <u><i>Matthew P. Pappas</i></u> Title: _____ | | |

PRINT FORM

Disclaimer: The EAF Mapper is a screening tool intended to assist project sponsors and reviewing agencies in preparing an environmental assessment form (EAF). Not all questions asked in the EAF are answered by the EAF Mapper. Additional information on any EAF question can be obtained by consulting the EAF Workbooks. Although the EAF Mapper provides the most up-to-date digital data available to DEC, you may also need to contact local or other data sources in order to obtain data not provided by the Mapper. Digital data is not a substitute for agency determinations.

Garmin, USGS, Intermap, INCREMENTP, NRCan, Esri Japan, METI, Esri China (Hong Kong), Esri Korea, Esri (Thailand), NGCC, (c) OpenStreetMap contributors, and the GIS User Community

| | |
|---|---|
| Part 1 / Question 7 [Critical Environmental Area] | No |
| Part 1 / Question 12a [National or State Register of Historic Places or State Eligible Sites] | No |
| Part 1 / Question 12b [Archeological Sites] | No |
| Part 1 / Question 13a [Wetlands or Other Regulated Waterbodies] | Yes - Digital mapping information on local and federal wetlands and waterbodies is known to be incomplete. Refer to EAF Workbook. |
| Part 1 / Question 15 [Threatened or Endangered Animal] | No |
| Part 1 / Question 16 [100 Year Flood Plain] | No |
| Part 1 / Question 20 [Remediation Site] | No |

Project: 75 Capen Drive

Date: 2022.06.22

Short Environmental Assessment Form

Part 2 - Impact Assessment

Part 2 is to be completed by the Lead Agency.

Answer all of the following questions in Part 2 using the information contained in Part 1 and other materials submitted by the project sponsor or otherwise available to the reviewer. When answering the questions the reviewer should be guided by the concept "Have my responses been reasonable considering the scale and context of the proposed action?"

| | No, or small impact may occur | Moderate to large impact may occur |
|--|---|--|
| 1. Will the proposed action create a material conflict with an adopted land use plan or zoning regulations? | <input checked="" type="checkbox"/> | <input type="checkbox"/> |
| 2. Will the proposed action result in a change in the use or intensity of use of land? | <input checked="" type="checkbox"/> | <input type="checkbox"/> |
| 3. Will the proposed action impair the character or quality of the existing community? | <input checked="" type="checkbox"/> | <input type="checkbox"/> |
| 4. Will the proposed action have an impact on the environmental characteristics that caused the establishment of a Critical Environmental Area (CEA)? | <input checked="" type="checkbox"/> | <input type="checkbox"/> |
| 5. Will the proposed action result in an adverse change in the existing level of traffic or affect existing infrastructure for mass transit, biking or walkway? | <input checked="" type="checkbox"/> | <input type="checkbox"/> |
| 6. Will the proposed action cause an increase in the use of energy and it fails to incorporate reasonably available energy conservation or renewable energy opportunities? | <input checked="" type="checkbox"/> | <input type="checkbox"/> |
| 7. Will the proposed action impact existing: | <input checked="" type="checkbox"/> | <input type="checkbox"/> |
| a. public / private water supplies? | <input checked="" type="checkbox"/> | <input type="checkbox"/> |
| b. public / private wastewater treatment utilities? | <input checked="" type="checkbox"/> | <input type="checkbox"/> |
| 8. Will the proposed action impair the character or quality of important historic, archaeological, architectural or aesthetic resources? | <input checked="" type="checkbox"/> | <input type="checkbox"/> |
| 9. Will the proposed action result in an adverse change to natural resources (e.g., wetlands, waterbodies, groundwater, air quality, flora and fauna)? | <input checked="" type="checkbox"/> | <input type="checkbox"/> |
| 10. Will the proposed action result in an increase in the potential for erosion, flooding or drainage problems? | <input checked="" type="checkbox"/> | <input type="checkbox"/> |
| 11. Will the proposed action create a hazard to environmental resources or human health? | <input checked="" type="checkbox"/> | <input type="checkbox"/> |

PRINT FORM

Page 1 of 2

Project: _____

Date: _____

Short Environmental Assessment Form Part 3 Determination of Significance

For every question in Part 2 that was answered "moderate to large impact may occur", or if there is a need to explain why a particular element of the proposed action may or will not result in a significant adverse environmental impact, please complete Part 3. Part 3 should, in sufficient detail, identify the impact, including any measures or design elements that have been included by the project sponsor to avoid or reduce impacts. Part 3 should also explain how the lead agency determined that the impact may or will not be significant. Each potential impact should be assessed considering its setting, probability of occurring, duration, irreversibility, geographic scope and magnitude. Also consider the potential for short-term, long-term and cumulative impacts.

Part 1 of the EAF indicates the site contains or is near wetlands. The action is for sale of vacant tax foreclosed property. No construction or development is contemplated as the sale of this property does not permit any development or construction. Accordingly, no wetlands will be impacted by this sale. Any future development of this parcel will be subject to local zoning codes and building codes. Additionally, all Federal and New York State wetland regulations will apply to the parcel after sale and before construction.

Accordingly, no wetlands will be impacted from this sale and the action will not result in any significant adverse environmental impacts.

- Check this box if you have determined, based on the information and analysis above, and any supporting documentation, that the proposed action may result in one or more potentially large or significant adverse impacts and an environmental impact statement is required.
- Check this box if you have determined, based on the information and analysis above, and any supporting documentation, that the proposed action will not result in any significant adverse environmental impacts.

Monroe County

Name of Lead Agency

Date

Adam J. Bello

County Executive

Print or Type Name of Responsible Officer in Lead Agency

Title of Responsible Officer

Signature of Responsible Officer in Lead Agency

Monty P. Rogers

Signature of Preparer (if different from Responsible Officer)

PRINT FORM



ATTACHMENTS:

Description File Name

▣ Referral R22-0266.pdf



Office of the County Executive

Monroe County, New York

Adam J. Bello
County Executive

August 5, 2022

| |
|--|
| OFFICIAL FILE COPY |
| No. <u>220266</u> |
| Not to be removed from the Office of the Legislature Of Monroe County |
| Committee Assignment |
| ENV. & PUB. WORKS-L |
| WAYS & MEANS |

To The Honorable
Monroe County Legislature
407 County Office Building
Rochester, New York 14614

Subject: Authorize a Contract with Christa Construction, LLC for Construction Management Services for the Frontier Field Seating & Caulking Project and Facility & Patron Improvements Project

Honorable Legislators:

I recommend that Your Honorable Body authorize a contract with Christa Construction, LLC in the amount of \$755,007 for construction management services for the Frontier Field Seating & Caulking Project and Facility & Patron Improvements Project.

Frontier Field Stadium located between Morrie Silver Way, Plymouth Avenue and Interstate I-490 in the City of Rochester, is an outdoor stadium that was originally opened in 1996. Frontier Field is home to the Rochester Red Wings Minor League Baseball team and hosts multiple events year round including festivals, concerts, sporting, and other special events.

Improvements to various components of the stadium facility are required due to the age of the facility. In addition to seating and caulking improvements, the Frontier Field Facility & Patron Improvements Project involves the construction of phased improvements to various facility elements such as site and structure repairs, new mechanical, electrical and plumbing facilities, a new kitchen facility, new decks and patios, concourse elements, and outfield patron improvements.

A Request for Proposals was issued, with Christa Construction, LLC selected as the most qualified to perform these services.

The specific legislative action required is to authorize the County Executive, or his designee, to execute a contract with Christa Construction, LLC, 64 Commercial Street, Suite 401, Rochester, New York 14614, in the amount of \$755,007 for construction management services for the Frontier Field Seating & Caulking Project and Facility & Patron Improvements Project, and any amendments necessary to complete the projects within the total capital fund(s) appropriation.

110 County Office Building • 39 West Main Street • Rochester, New York 14614

(585) 753-1000 • fax: (585) 753-1014 • www.monroecounty.gov • e-mail: countyexecutive@monroecounty.gov

This action is a Type II Action pursuant to 6 NYCRR § 617.5(c)(1) (“maintenance or repair involving no substantial changes in an existing structure or facility”) and (2) (“replacement, rehabilitation or reconstruction of a structure or facility, in kind, on the same site, including upgrading buildings to meet building, energy, or fire codes unless such action meets or exceeds any of the thresholds in section 617.4 of this Part”) and is not subject to further review under the State Environmental Quality Review Act.

Funding for this contract, consistent with authorized uses, is included in capital funds 2027, 2044, and any capital fund(s) created for the same intended purpose. No additional net County support is required in the current Monroe County budget.

The records in the Office of the Monroe County Treasury have indicated that neither Christa Construction, LLC, nor any of its principal officers, owe any delinquent Monroe County property taxes. The principal officers of the firm are:

Michael J. Seaman, President
David Mattucci, Executive Vice President
Gail Morelle, Vice President

I recommend that this matter be referred to the appropriate committee(s) for favorable action by Your Honorable Body.

Sincerely,

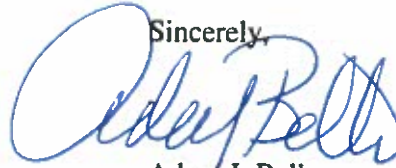

Adam J. Bello
Monroe County Executive

AJB:db



ATTACHMENTS:

Description File Name

▣ Referral R22-0267.pdf



Office of the County Executive Monroe County Legislature

August 5, 2022

To The Honorable
Monroe County Legislature
407 County Office Building
Rochester, New York 14614

*Additional Material on File,
in the Clerk's Office*

| |
|--|
| OFFICIAL FILE COPY |
| No. <u>220267</u> |
| Not to be removed from the Office of the Legislature Of Monroe County |
| Committee Assignment |
| ENV. & PUB. WORKS-L |

Subject: **Adoption of the Monroe County Climate Action Plan Phase I**

Honorable Legislators:

We recommend that Your Honorable Body adopt the Monroe County Climate Action Plan Phase I.

As you are aware, Monroe County has been a leader in innovative sustainability policy that has been both environmentally friendly and cost effective. Protecting our environment is key to maintaining our quality of life and preserving our natural resources. In order to continue our leadership, we must strengthen our plans and further our objectives. Therefore, it is prudent to adapt a framework for actions to improve our sustainability, reduce emissions, strengthen our resiliency and ensure Monroe County continues to be a leader in protecting our environment for years to come.

On March 10, 2020, Your Honorable Body authorized the creation of a Climate Action Plan Advisory Committee for the express purpose of creating a Climate Action Plan for Monroe County (Resolution No. 76 of 2020). This was followed by further related actions taken by Your Honorable Body to appoint members of the Committee (Resolution No. 167 of 2020), authorizing the execution of a contract with Bergmann Associates, Architects, Engineers, Landscape Architects & Surveyors, D.P.C. for Professional Design Services for the Climate Action Plan (Resolution No. 425 of 2020), adoption of the New York State Climate Smart Communities Resolution (Resolution No. 260 of 2020), and acceptance of a grant from the New York State Department of Environmental Conservation under the Climate Smart Communities program to support the development of the Climate Action Plan (Resolution No. 111 of 2022).

The Monroe County Climate Action Plan has been divided into two phases. Phase I relates to operations of the Monroe County government; the development of Phase I is complete. The Phase I Plan sets a goal of reducing government operation greenhouse gas emissions by at least 80% by 2050 from the established 2019 baseline. Phase II relates to actions to be taken by the community as a whole and is anticipated to be completed by the end of 2023. While both phases constitute the entirety of the Climate Action Plan, we recommend that Your Honorable Body adopts the Monroe County Climate Action Plan Phase I at this time to allow government operations work to progress with urgency while the development of the community-wide plan is ongoing. This will allow Monroe County to demonstrate leadership in climate action by reducing the greenhouse gas emissions within its control.

The specific legislative action required is to adopt the Monroe County Climate Action Plan Phase I.

Adoption of the Monroe County Climate Action Plan Phase I will have no impact on the revenues or expenditures of the current Monroe County Budget.

This action is a Type II Action pursuant to 6 NYCRR § 617.5(c)(27) ("conducting concurrent environmental, engineering, economic, feasibility and other studies and preliminary planning and budgetary processes necessary to the formulation of the proposal for action, provided those activities do not commit the agency to commence, engage in or approve such action") and is not subject to further review under the State Environmental Quality Review Act.

We recommend that this matter be referred to the appropriate committee(s) for favorable action by Your Honorable Body.

Sincerely,



Adam J. Bello
Monroe County Executive



Richard B. Milne
Monroe County Legislator
District 5



Michael Yudelson
Monroe County Legislator
District 13



Sabrina LaMar
Monroe County Legislator
President



Sean M. Delehanty
Monroe County Legislator
District 11



Susan Hughes-Smith
Monroe County Legislator
District 14



ATTACHMENTS:

Description File Name

▣ Referral R22-0269.pdf

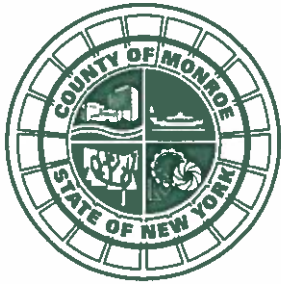

Office of the County Executive

Monroe County, New York

Adam J. Bello
County Executive

August 5, 2022

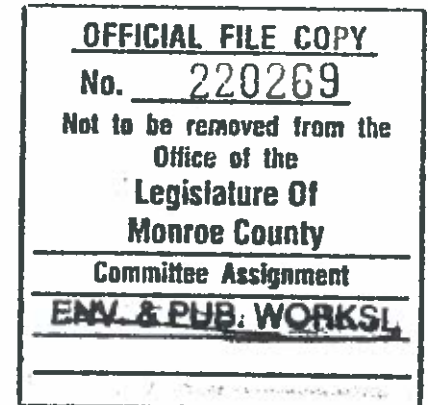

To The Honorable
Monroe County Legislature
407 County Office Building
Rochester, New York 14614

Subject: Classification of Action and Determination of Significance Pursuant to the State Environmental Quality Review Act for the Construction of Playgrounds at Powder Mills Park and Ontario Beach Park

Honorable Legislators:

I recommend that Your Honorable Body determine whether the construction of playgrounds at Powder Mills Park and Ontario Beach Park may have a significant adverse impact on the environment pursuant to the State Environmental Quality Review Act ("SEQRA").

This project, a component of the proposed \$9.4 million in Phase II Monroe County Parks system-wide improvements, includes the construction of a new playground at Ontario Beach Park that would be fully accessible and ADA-compliant, the first in the county system. It would also involve the removal and complete replacement of an existing 15-year-old playground at Powder Mills Park that is in poor repair and insufficient to meet the demands in this popular park.

The construction of these playgrounds has been preliminarily classified as an Unlisted Action. The SEQRA regulations found at 6 NYCRR Part 617 require that no agency shall carry out or approve an Action until it has complied with the requirements of SEQRA.

The specific legislative actions required are:

1. Determine that the construction of these playgrounds is an Unlisted action.
2. Make a determination of significance regarding construction of these playgrounds pursuant to 6 NYCRR 617.7.

110 County Office Building • 39 West Main Street • Rochester, New York 14614
(585) 753-1000 • fax: (585) 753-1014 • www.monroecounty.gov • e-mail: countyexecutive@monroecounty.gov

3. Authorize the County Executive, or his designee, to take such actions to comply with the requirements of the State Environmental Quality Review Act, including without limitation, the execution of documents and the filing, distribution and publication of the documents required under the State Environmental Quality Review Act, and any other actions to implement the intent of this resolution.

— This designation will have no impact on the revenues or expenditures of the current Monroe County budget.

— I recommend that this matter be referred to the appropriate committee(s) for favorable action by Your Honorable Body.

Sincerely,

Adam J. Bello
Monroe County Executive

Short Environmental Assessment Form Part 1 - Project Information

Instructions for Completing

Part 1 – Project Information. The applicant or project sponsor is responsible for the completion of Part 1. Responses become part of the application for approval or funding, are subject to public review, and may be subject to further verification. Complete Part 1 based on information currently available. If additional research or investigation would be needed to fully respond to any item, please answer as thoroughly as possible based on current information.

Complete all items in Part 1. You may also provide any additional information which you believe will be needed by or useful to the lead agency; attach additional pages as necessary to supplement any item.

| | | |
|---|--------------|---|
| Part 1 – Project and Sponsor Information | | |
| Monroe County Installation of New Playgrounds. | | |
| Name of Action or Project: Installation of new playground at Powder Mills Park and Ontario Beach Park | | |
| Project Location (describe, and attach a location map): The Project is located in two existing Monroe County Parks, Powder Mills Park and Ontario Beach Park. | | |
| Brief Description of Proposed Action: The project consists of two locations, Ontario Beach Park and Powder Mills Park. At Ontario Beach Park a proposed new playground feature would be constructed immediately south and west of the existing playground feature. See attached Mapping. This playground feature is intended to be an ADA accessible attraction, with accessible poured in place surfaces Also within the the scope of this project, the County would upgrade the existing playground feature constructed at Powder Mills Park. The existing playground located adjacent to the ski hill off of Woolston Rd. The existing playground at Powder Mills is at least 15 years old and is showing signs of deterioration. An upgrade at this location would be a significant addition to this highly utilized park. The existing playground would be demolished and the new playground would be installed in the same footprint. | | |
| Name of Applicant or Sponsor: Monroe County –Robert W. Kiley, Deputy Director | | Telephone: 585-753-7279 E-Mail: robertkiley@monroecounty.gov |
| Address: 171 Reservoir Rd | | |
| City/PO: Rochester | State: NY | Zip Code: 14620 |
| 1. Does the proposed action only involve the legislative adoption of a plan, local law, ordinance, administrative rule, or regulation? If Yes, attach a narrative description of the intent of the proposed action and the environmental resources that may be affected in the municipality and proceed to Part 2. If no, continue to question 2. | | NO YES <input checked="" type="checkbox"/> <input type="checkbox"/> |
| 2. Does the proposed action require a permit, approval or funding from any other government Agency? If Yes, list agency(s) name and permit or approval: | | NO YES <input checked="" type="checkbox"/> <input type="checkbox"/> |
| 3. a. Total acreage of the site of the proposed action? b. Total acreage to be physically disturbed? c. Total acreage (project site and any contiguous properties) owned or controlled by the applicant or project sponsor? | | _____ 0.60 acres _____ 0.30 acres _____ 448.21 acres |
| 4. Check all land uses that occur on, are adjoining or near the proposed action: <input type="checkbox"/> Urban <input type="checkbox"/> Rural (non-agriculture) <input type="checkbox"/> Industrial <input type="checkbox"/> Commercial <input type="checkbox"/> Residential (suburban) <input type="checkbox"/> Forest <input type="checkbox"/> Agriculture <input type="checkbox"/> Aquatic <input type="checkbox"/> Other(Specify): <input checked="" type="checkbox"/> Parkland | | |

| | | | | |
|--|--|-------------------------------------|-------------------------------------|--------------------------|
| 5. Is the proposed action, | | NO | YES | N/A |
| a. A permitted use under the zoning regulations? | | <input type="checkbox"/> | <input checked="" type="checkbox"/> | <input type="checkbox"/> |
| b. Consistent with the adopted comprehensive plan? | | <input type="checkbox"/> | <input checked="" type="checkbox"/> | <input type="checkbox"/> |
| 6. Is the proposed action consistent with the predominant character of the existing built or natural landscape? | | NO | YES | |
| | | <input type="checkbox"/> | <input checked="" type="checkbox"/> | |
| 7. Is the site of the proposed action located in, or does it adjoin, a state listed Critical Environmental Area? NYS: In the vicinity of a freshwater wetland and near natural communities with high quality occurrence types. If Yes, identify: <u>City of Rochester 1986: Listed as an environmentally sensitive area</u> | | NO | YES | |
| | | <input type="checkbox"/> | <input checked="" type="checkbox"/> | |
| 8. a. Will the proposed action result in a substantial increase in traffic above present levels? | | NO | YES | |
| b. Are public transportation services available at or near the site of the proposed action? | | <input checked="" type="checkbox"/> | <input type="checkbox"/> | |
| c. Are any pedestrian accommodations or bicycle routes available on or near the site of the proposed action? | | <input type="checkbox"/> | <input checked="" type="checkbox"/> | |
| 9. Does the proposed action meet or exceed the state energy code requirements? If the proposed action will exceed requirements, describe design features and technologies: | | NO | YES | |
| <u>N/A</u> | | <input type="checkbox"/> | <input type="checkbox"/> | |
| 10. Will the proposed action connect to an existing public/private water supply? If No, describe method for providing potable water: _____ | | NO | YES | |
| <u>N/A</u> | | <input type="checkbox"/> | <input type="checkbox"/> | |
| 11. Will the proposed action connect to existing wastewater utilities? If No, describe method for providing wastewater treatment: _____ | | NO | YES | |
| <u>N/A</u> | | <input type="checkbox"/> | <input type="checkbox"/> | |
| 12. a. Does the project site contain, or is it substantially contiguous to, a building, archaeological site, or district which is listed on the National or State Register of Historic Places, or that has been determined by the Commissioner of the NYS Office of Parks, Recreation and Historic Preservation to be eligible for listing on the State Register of Historic Places? <u>Ontario Beach Park, 1/28/2017</u> | | NO | YES | |
| | | <input type="checkbox"/> | <input checked="" type="checkbox"/> | |
| b. Is the project site, or any portion of it, located in or adjacent to an area designated as sensitive for archaeological sites on the NY State Historic Preservation Office (SHPO) archaeological site inventory? | | <input type="checkbox"/> | <input checked="" type="checkbox"/> | |
| 13. a. Does any portion of the site of the proposed action, or lands adjoining the proposed action, contain wetlands or other waterbodies regulated by a federal, state or local agency? | | NO | YES | |
| | | <input checked="" type="checkbox"/> | <input type="checkbox"/> | |
| b. Would the proposed action physically alter, or encroach into, any existing wetland or waterbody? If Yes, identify the wetland or waterbody and extent of alterations in square feet or acres: _____ | | <input checked="" type="checkbox"/> | <input type="checkbox"/> | |
| | | | | |

14. Identify the typical habitat types that occur on, or are likely to be found on the project site. Check all that apply:

Shoreline Forest Agricultural/grasslands Early mid-successional
 Wetland Urban Suburban

15. Does the site of the proposed action contain any species of animal, or associated habitats, listed by the State or Federal government as threatened or endangered?

| | | |
|--|--------------------------|-------------------------------------|
| | NO | YES |
| | <input type="checkbox"/> | <input checked="" type="checkbox"/> |

16. Is the project site located in the 100-year flood plan?

| | | |
|--|--------------------------|-------------------------------------|
| | NO | YES |
| | <input type="checkbox"/> | <input checked="" type="checkbox"/> |

17. Will the proposed action create storm water discharge, either from point or non-point sources?
If Yes,

a. Will storm water discharges flow to adjacent properties?

| | | |
|--|-------------------------------------|--------------------------|
| | NO | YES |
| | <input checked="" type="checkbox"/> | <input type="checkbox"/> |

b. Will storm water discharges be directed to established conveyance systems (runoff and storm drains)?

| | | |
|--|--------------------------|--------------------------|
| | NO | YES |
| | <input type="checkbox"/> | <input type="checkbox"/> |

If Yes, briefly describe:

18. Does the proposed action include construction or other activities that would result in the impoundment of water or other liquids (e.g., retention pond, waste lagoon, dam)?

| | | |
|--|-------------------------------------|--------------------------|
| | NO | YES |
| | <input checked="" type="checkbox"/> | <input type="checkbox"/> |

If Yes, explain the purpose and size of the impoundment:

19. Has the site of the proposed action or an adjoining property been the location of an active or closed solid waste management facility?

| | | |
|--|-------------------------------------|--------------------------|
| | NO | YES |
| | <input checked="" type="checkbox"/> | <input type="checkbox"/> |

If Yes, describe:

20. Has the site of the proposed action or an adjoining property been the subject of remediation (ongoing or completed) for hazardous waste?

| | | |
|--|-------------------------------------|--------------------------|
| | NO | YES |
| | <input checked="" type="checkbox"/> | <input type="checkbox"/> |

If Yes, describe:

I CERTIFY THAT THE INFORMATION PROVIDED ABOVE IS TRUE AND ACCURATE TO THE BEST OF MY KNOWLEDGE

Applicant/sponsor name: Robert W. Kley Date: 7/15/22

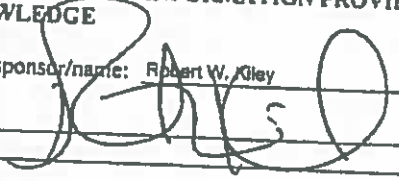
Signature:  Title: Deputy Director of Monroe County Parks

PRINT FORM

Agency Use Only [If applicable]

Project:

Date:

**Short Environmental Assessment Form
Part 2 - Impact Assessment**

Part 2 is to be completed by the Lead Agency.

Answer all of the following questions in Part 2 using the information contained in Part 1 and other materials submitted by the project sponsor or otherwise available to the reviewer. When answering the questions the reviewer should be guided by the concept "Have my responses been reasonable considering the scale and context of the proposed action?"

| | No, or small impact may occur | Moderate to large impact may occur |
|--|-------------------------------------|------------------------------------|
| 1. Will the proposed action create a material conflict with an adopted land use plan or zoning regulations? | <input checked="" type="checkbox"/> | <input type="checkbox"/> |
| 2. Will the proposed action result in a change in the use or intensity of use of land? | <input checked="" type="checkbox"/> | <input type="checkbox"/> |
| 3. Will the proposed action impair the character or quality of the existing community? | <input checked="" type="checkbox"/> | <input type="checkbox"/> |
| 4. Will the proposed action have an impact on the environmental characteristics that caused the establishment of a Critical Environmental Area (CEA)? | <input checked="" type="checkbox"/> | <input type="checkbox"/> |
| 5. Will the proposed action result in an adverse change in the existing level of traffic or affect existing infrastructure for mass transit, biking or walkway? | <input checked="" type="checkbox"/> | <input type="checkbox"/> |
| 6. Will the proposed action cause an increase in the use of energy and it fails to incorporate reasonably available energy conservation or renewable energy opportunities? | <input checked="" type="checkbox"/> | <input type="checkbox"/> |
| 7. Will the proposed action impact existing: a. public / private water supplies? b. public / private wastewater treatment utilities? | <input checked="" type="checkbox"/> | <input type="checkbox"/> |
| | <input checked="" type="checkbox"/> | <input type="checkbox"/> |
| 8. Will the proposed action impair the character or quality of important historic, archaeological, architectural or aesthetic resources? | <input checked="" type="checkbox"/> | <input type="checkbox"/> |
| 9. Will the proposed action result in an adverse change to natural resources (e.g., wetlands, waterbodies, groundwater, air quality, flora and fauna)? | <input checked="" type="checkbox"/> | <input type="checkbox"/> |
| 10. Will the proposed action result in an increase in the potential for erosion, flooding or drainage problems? | <input checked="" type="checkbox"/> | <input type="checkbox"/> |
| 11. Will the proposed action create a hazard to environmental resources or human health? | <input checked="" type="checkbox"/> | <input type="checkbox"/> |

PRINT FORM

Agency Use Only (If applicable)

Project: _____

Date: _____

Short Environmental Assessment Form Part 3 Determination of Significance

For every question in Part 2 that was answered "moderate to large impact may occur", or if there is a need to explain why a particular element of the proposed action may or will not result in a significant adverse environmental impact, please complete Part 3. Part 3 should, in sufficient detail, identify the impact, including any measures or design elements that have been included by the project sponsor to avoid or reduce impacts. Part 3 should also explain how the lead agency determined that the impact may or will not be significant. Each potential impact should be assessed considering its setting, probability of occurring, duration, irreversibility, geographic scope and magnitude. Also consider the potential for short-term, long-term and cumulative impacts.

Ontario Beach Park. The existing location at Ontario Beach is a gently graded / relatively flat grassed area utilized as a passive recreational area. Use of this area for increased recreational purposes would occur on MB hydric soils. Earthen disturbances during construction would be less than 0.30 acres and erosion and sediment controls would be utilized as needed during construction. As soil erosion and sedimentation controls would be utilized, there are no significant impacts anticipated.

The project would not result in additional stormwater runoff entering an stormwater sewer system with any stormwater runoff being directed to grassed areas adjacent to the playground feature. The project is within the 100 year floodplain for Lake Ontario, however there are no significant impacts to flooding as a result of this project. In 1988, the City of Rochester designated the area as a critical environmental area, noting that it is a environmentally sensitive area. The NYS-DEC Environmental Resource Mapper was reviewed and no threatened or endanger species were mapped within the project area.

Powder Mills Park. The existing location at Powder Mills Park is a playground feature adjacent to the ski hill off of Woolston Rd. The existing playground at Powder Mills is at least 15 years old and would be demolished with the new playground being installed in the same footprint. Earthen disturbances during construction would be less than 0.20 acres and erosion and sediment controls would be utilized as needed during construction. As soil erosion and sedimentation controls would be utilized, there are no significant impacts anticipated.

The existing area is already developed as a playground, with no additional impervious surfaces being added and thus there would be no significant impact to local waterways.

The NYS-DEC Environmental Resource Mapper was reviewed and this location is near rare/endangered species, is within 500 feet of the New York State Wetlands, nearby natural communities with high quality occurrence types were noted. As the project does modify the size / nature of the playground, no significant adverse impact would occur.

| | |
|--|--|
| <input type="checkbox"/> | Check this box if you have determined, based on the information and analysis above, and any supporting documentation, that the proposed action may result in one or more potentially large or significant adverse impacts and an environmental impact statement is required. |
| <input checked="" type="checkbox"/> | Check this box if you have determined, based on the information and analysis above, and any supporting documentation, that the proposed action will not result in any significant adverse environmental impacts. |
| Monroe County | 7-15-2022 |
| Name of Lead Agency | Date |
| Adam J. Bello | County Executive |
| Print or Type Name of Responsible Officer in Lead Agency | Title of Responsible Officer |
| Signature of Responsible Officer in Lead Agency | Signature of Preparer (if different from Responsible Officer) |

PRINT FORM

Monroe County Playground Installations

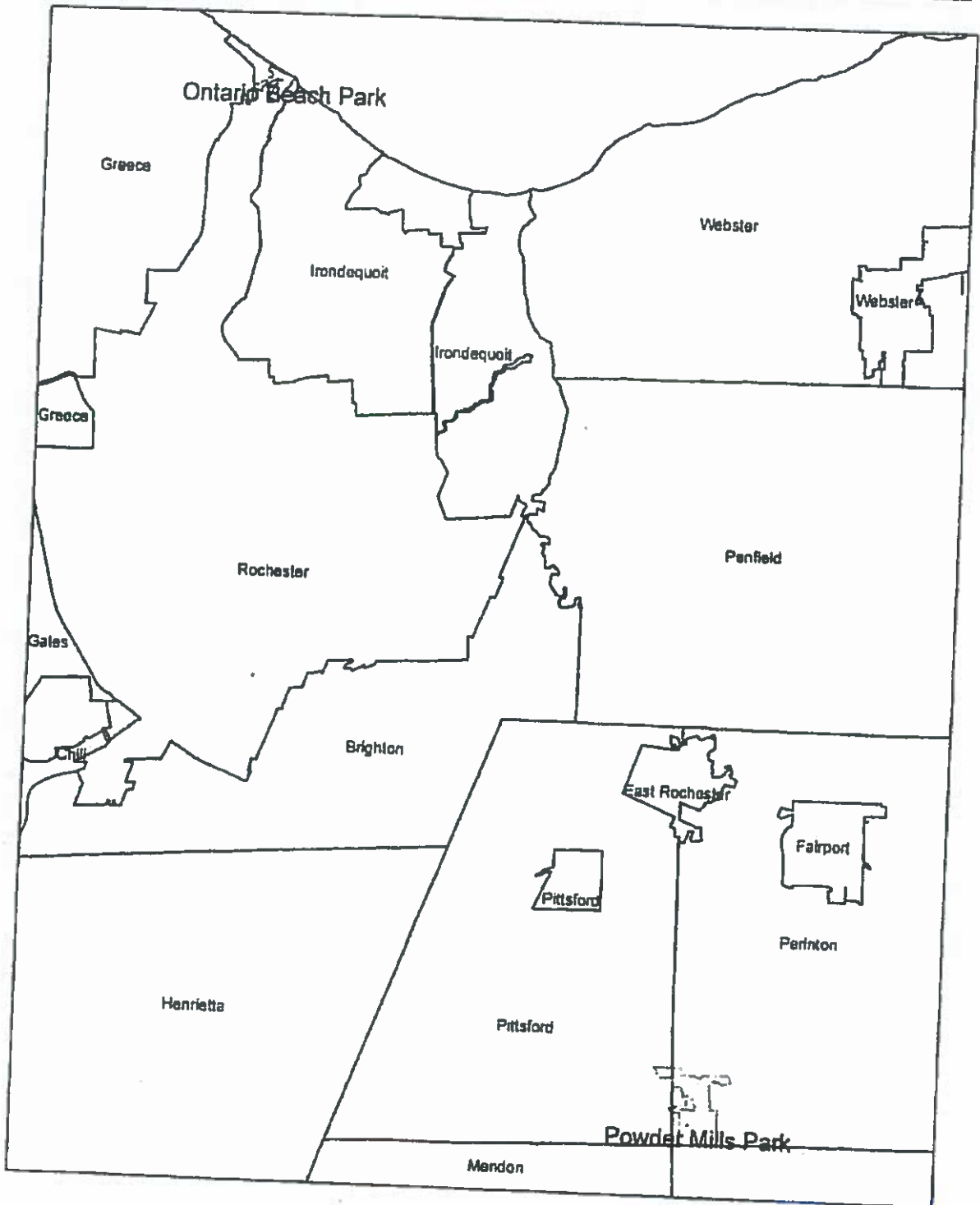

Legend

- Monroe County Playground Upgrades
- MCGIS BASE_Towns_Villages

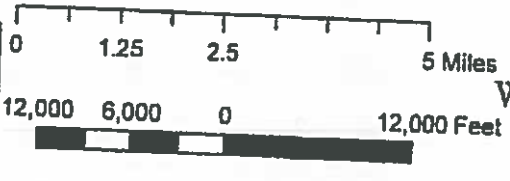

N
W E
S
RWK
7.15.22

Monroe County Ontario Beach Playground

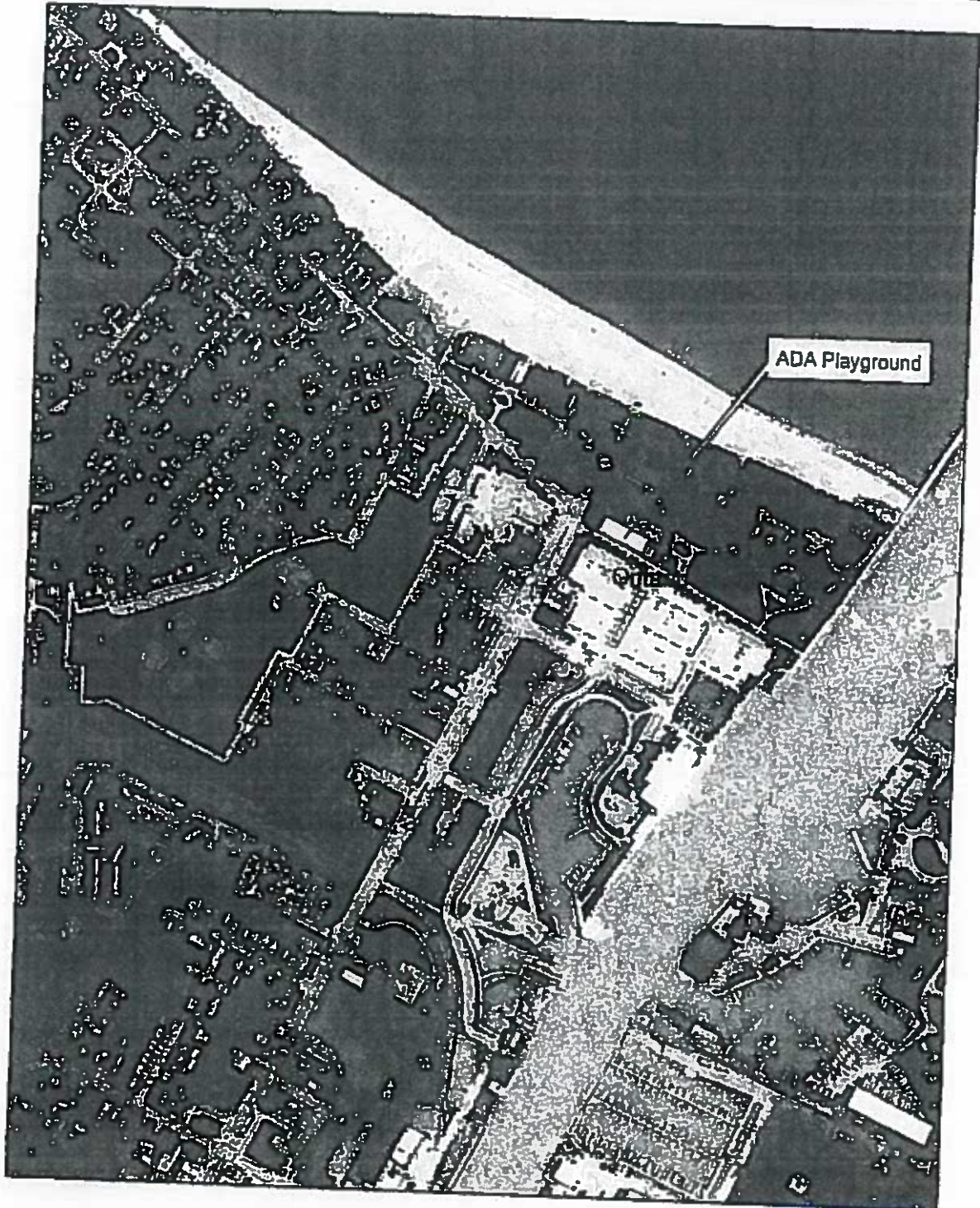

Legend
Monroe County Playground Upgrades

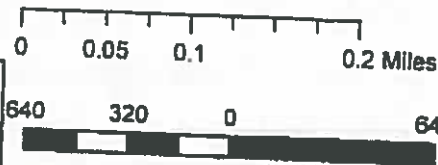

A compass rose with cardinal directions N, S, E, and W. Below the compass rose, the text 'RWK 7.15 22' is displayed.

Powder Mills Park Playground

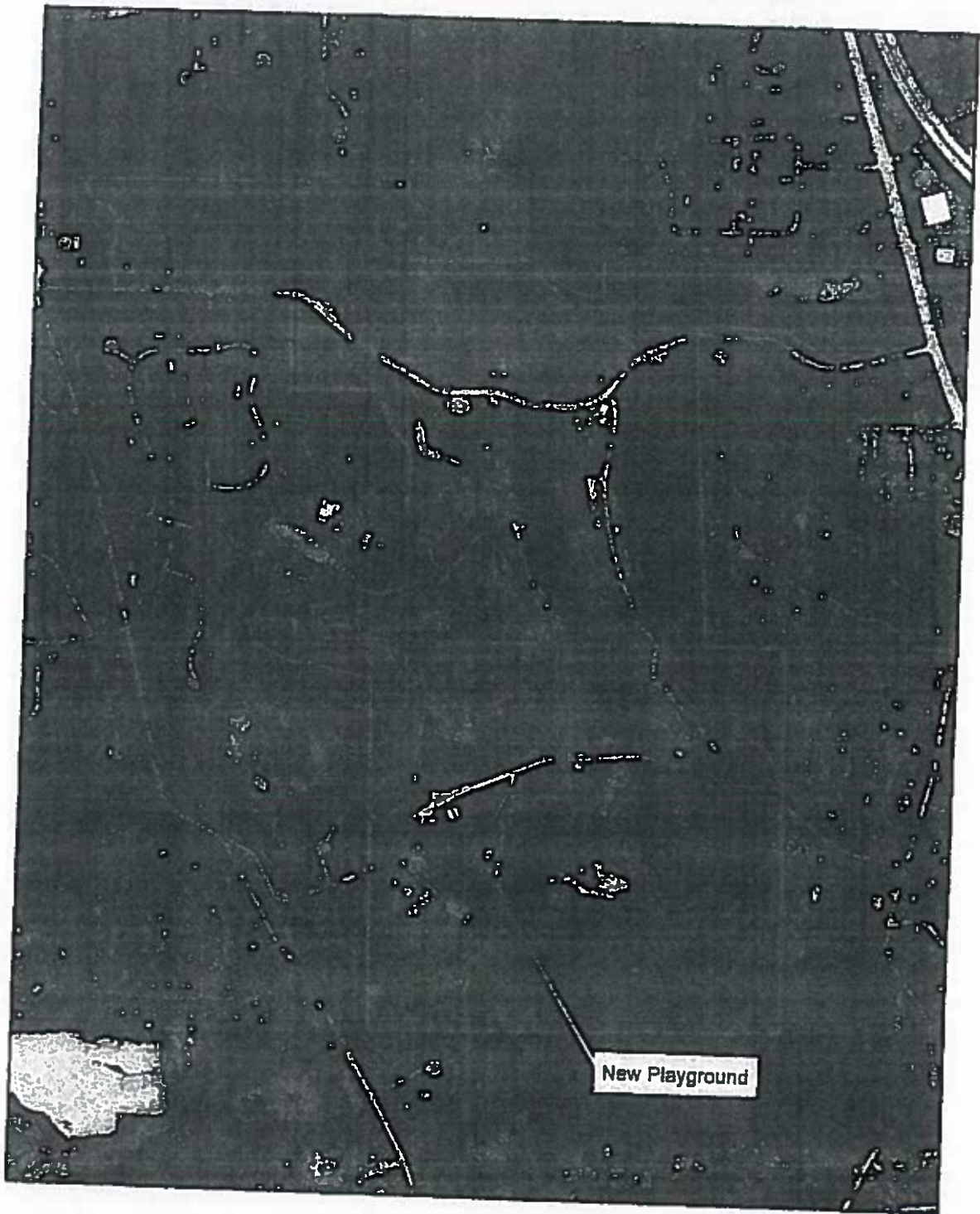

Legend
Monroe County Playground Upgrades

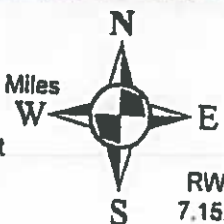
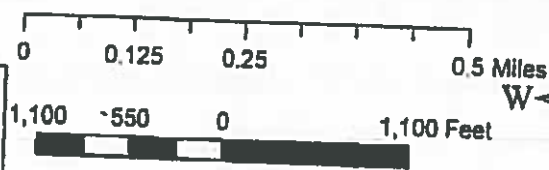

RWK
7.15.22

Environmental Resource Mapper

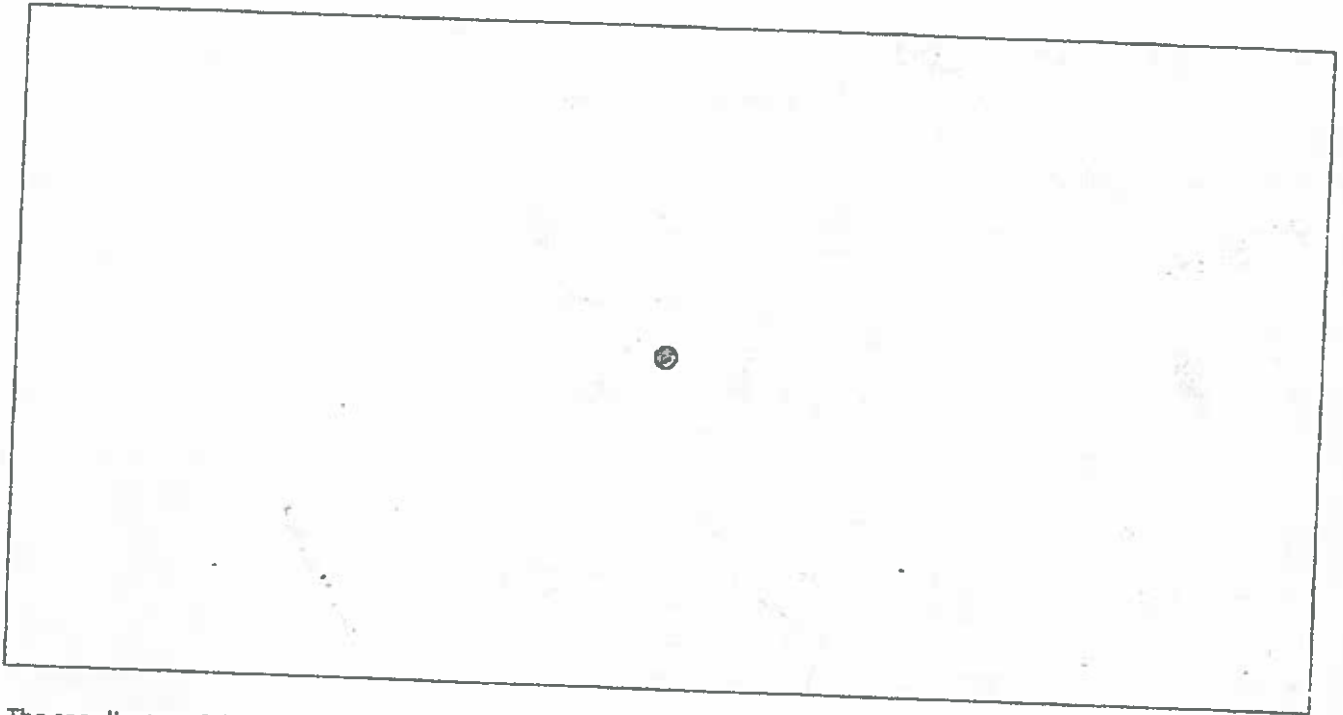

The coordinates of the point you clicked on are:

| | | |
|---------------------------|--------------------------------------|-------------------------------------|
| UTM 18 | Easting: 297829.87648605474 | Northing: 4768121.872307665 |
| Longitude/Latitude | Longitude: -77.48187470689196 | Latitude: 43.038889478881835 |

The approximate address of the point you clicked on is:
144-194 Woolston Rd, Pittsford, New York, 14534

County: Monroe
Town: Perinton
USGS Quad: FAIRPORT

Faint text, possibly a link or note.

This location is in the vicinity of one or more Regulated Freshwater Wetlands.

Faint text, possibly a link or note.

Natural Community Name: Red maple-tamarack peat swamp
Location: Powder Mills Kettle and Kame
Significance: High Quality Occurrence of Rare Community Type

Natural Community Name: Rich graminoid fen
Location: Powder Mills Kettle and Kame
Significance: High Quality Occurrence of Rare Community Type

Natural Community Name: Oak openings
Location: Powder Mills Kettle and Kame

Environmental Assessment Report



Project Name

Parcel Address:

140 Park Rd

Pittsford 14534

Tax Parcel ID #:

193.01-1-31

Sewer Service

SERVICED BY

Water Service

SERVICED BY:

Acresage:

446.1

Owner Name:

County of Monroe

Latitude: N/A

Longitude: N/A

Census Tract: 117.08

TAZ: 360560000170

Agricultural District

Western Agricultural District

Eastern Agricultural District

Soils Type: Ee

Hydric Soils on Site?

Steep Slope

Aquifer on Site

Type: confined

Aquifer near Site

Type: N/A

Stream on Site?

Protected stream on site?

Non-Protected stream on site?

Name of Stream: N/A

Stream Classification: N/A

Within 500' of Barge Canal?

Drainage Basin

Basin Name: Irondequoit Creek

Adjacent to County Park?

Name of Park: Powder Mills Park

Pedestrian or bike routes on site?

Trail Use: N/A

Site within half mile of bus route?

Site within NYS DEC Welland?

Type: N/A

Site within 100' of NYSDEC Wetland? Type: PR-17

Federal Wetland Type: N/A

100 Year Floodplain

500 Year Floodplain

Floodway

Coastal Erosion Area

CEA on site?

CEA Name: N/A

Basis for Designation: N/A

Designating Agency: N/A

Date of Designation: N/A

CEA adjacent to site?

CEA Name: N/A

Basis for Designation: N/A

Designating Agency: N/A

Date of Designation: N/A

Woodlot within site?

Hazardous Waste Site on site?

Is it a Remediation Site?

Name of Hazardous Waste Site: N/A

Type of waste on site: N/A

Site adjacent to Hazardous Waste Site?

Name of Hazardous Waste Site: N/A

Type of waste on site: N/A

Within 2000f of Remediation Site?

Site Name: N/A

Type of waste on site: N/A

National Historic Area on site?

Name of Site: N/A

National Historic Area adjacent to site?

Name of Site: N/A

Natural Community on site?

Name of Community: N/A

Site within airport boundary?

Site within one mile of airport?

Site within seven miles of airport?

Site within RPZ?

Site within Noise Impact Area?

Fire District Name: Buahnell's Basin Fire Protection District

EMS Service Area: Perinton Volunteer Ambulance

Police Service Area: Monroe County Sheriff

School District: PITTSFORD

Within 500' of Municipal Boundary? Municipality: N/A

NYS Historic Area: West Erie Canal Corridor

Environmental Resource Mapper

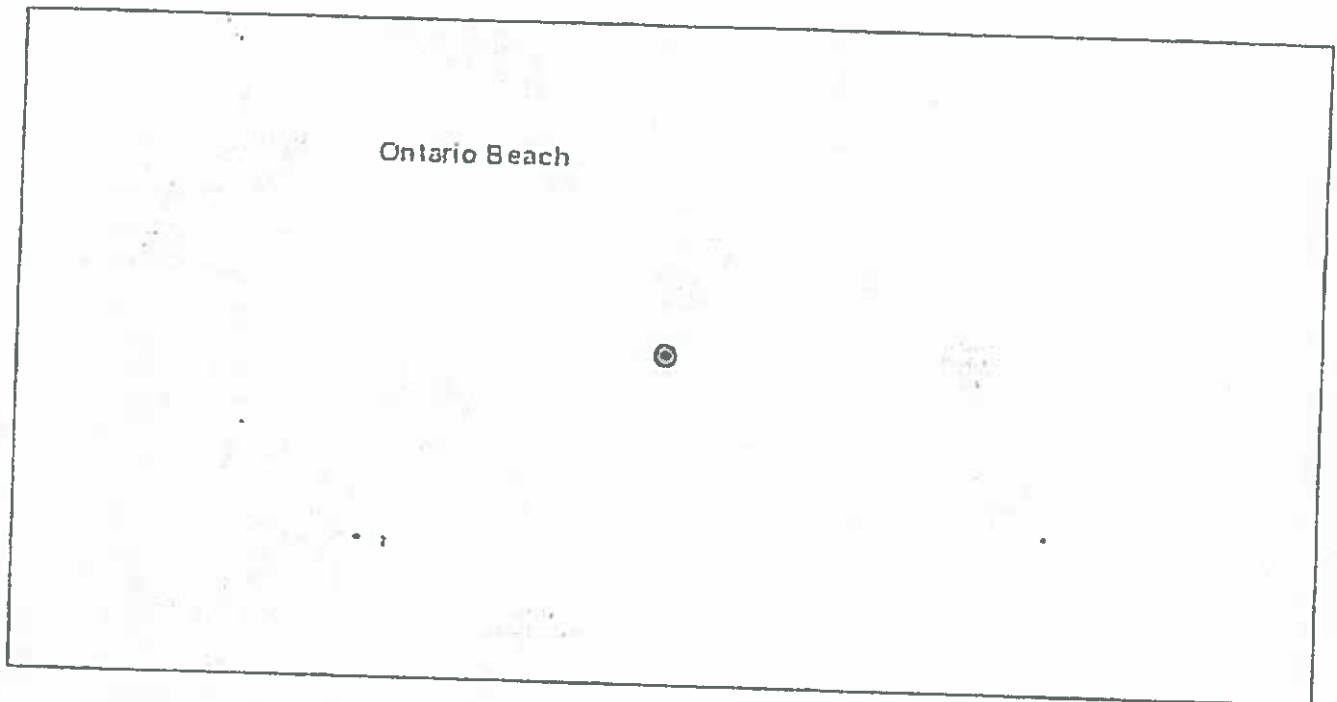

The coordinates of the point you clicked on are:

| | | |
|--------------------|-------------------------------|-----------------------------|
| UTM 18 | Easting: 288333.1603547541 | Northing: 4792798.780676199 |
| Longitude/Latitude | Longitude: -77.60776907530247 | Latitude: 43.25828520721888 |

The approximate address of the point you clicked on is:
4788-4798 Lake Ave, Rochester, New York, 14612

County: Monroe
City: Rochester
USGS Quad: ROCHESTER EAST OEN

If your project or action is within or near an area with a rare animal, a permit may be required if the species is listed as endangered or threatened and the department determines the action may be harmful to the species or its habitat.

If your project or action is within or near an area with rare plants and/or significant natural communities, the environmental impacts may need to be addressed.

The presence of a unique geological feature or landform near a project, unto itself, does not trigger a requirement for a NYS DEC permit. Readers are advised, however, that there is the chance that a unique feature may also show in another data layer (ie. a wetland) and thus be subject to permit jurisdiction.

Please refer to the "Need a Permit?" tab for permit information or other authorizations regarding these natural resources.

Disclaimer: If you are considering a project or action in, or near, a wetland or a stream, a NYS DEC permit may be required. The Environmental Resources Mapper does not show all natural resources which are regulated by NYS DEC, and for which permits from NYS DEC are required. For example, Regulated Tidal Wetlands, and Wild, Scenic, and Recreational Rivers, are currently not included on the maps.

Ontario Beach

Environmental Assessment Report

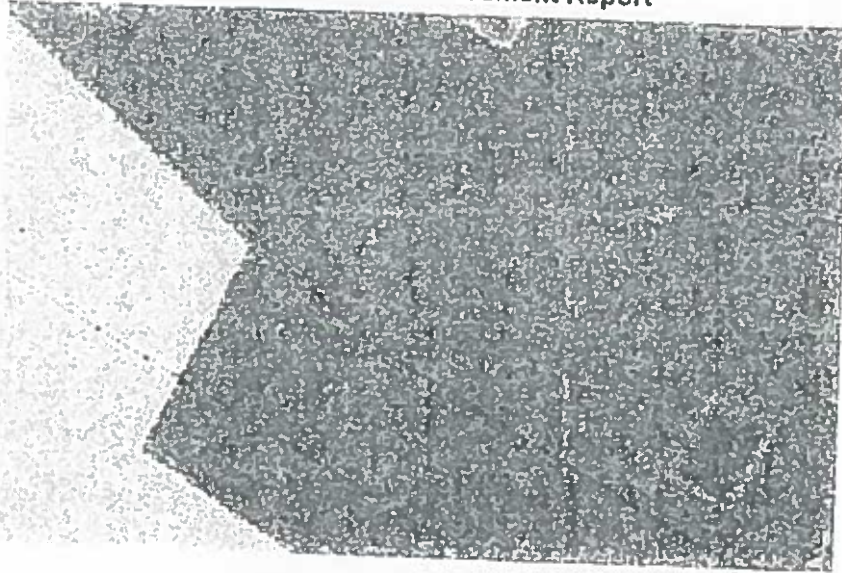

Project Name:

Parcel Address:

50 Beach Ave

Tax Parcel ID #:

Rochester 14812

Sewer Service

SERVICED BY:

Water Service

SERVICED BY:

Acreage:

14.48

Owner Name:

City Of Rochester

Latitude: N/A

Longitude: N/A

Census Tract: 86

TAZ: 360550000095

Agricultural District

Western Agricultural District

Eastern Agricultural District

Soils Type: Mb

Hydric Soils on Site?

Steep Slope

Aquifer on Site

Type: N/A

Aquifer near Site

Type: N/A

Stream on Site?

Protected stream on site?

Non-Protected stream on site?

Name of Stream: N/A

Stream Classification: N/A

Within 500' of Barge Canal?

Drainage Basin

Basin Name: Genesee River

Adjacent to County Park?

Name of Park: Ontario Beach Park

Pedestrian or bike routes on site?

Traffic Use: N/A

Site within half mile of bus route?

Site within NYS DEC Wetland?

Type: N/A

Site within 100' of NYSDEC Wetland? Type. N/A

Federal Wetland Type N/A

100 Year Floodplain

500 Year Floodplain

Floodway

Coastal Erosion Area

CEA on site?

CEA Name: Not named

Basis for Designation: Environmentally sensitive

Designating Agency: Rochester, City of

Date of Designation: 3-14-86

CEA on site?

CEA Name: Not named

Basis for Designation: Environmentally sensitive

Designating Agency: Rochester, City of

Date of Designation: 3-14-88

CEA adjacent to site?

CEA Name: N/A

Basis for Designation: N/A

Designating Agency: N/A

Date of Designation: N/A

Woodlot within site?

Hazardous Waste Site on site?

Is it a Remediation Site?

Name of Hazardous Waste Site: N/A

Type of waste on site: N/A

Site adjacent to Hazardous Waste Site?

Name of Hazardous Waste Site: N/A

Type of waste on site: N/A

Within 2000' of Remediation Site?

Site Name: N/A

Type of waste on site: N/A

National Historic Area on site?

Name of Site: N/A

National Historic Area adjacent to site?

Name of Site: N/A

Natural Community on site?

Name of Community: N/A

Site within airport boundary?

Site within one mile of airport?

Site within seven miles of airport?

Site within RPZ?

Site within Noise Impact Area?

Fire District Name: City of Rochester



ATTACHMENTS:

Description File Name

▣ Referral R22-0270.pdf



Office of the County Executive

Monroe County, New York

Adam J. Bello
County Executive

August 5, 2022

| |
|--|
| OFFICIAL FILE COPY |
| No. <u>220270</u> |
| Not to be removed from the Office of the Legislature Of Monroe County |
| Committee Assignment |
| ENV. & PUB. WORKS-L |

To The Honorable
Monroe County Legislature
407 County Office Building
Rochester, New York 14614

Subject: Classification of Action, Designation of Intent to Serve as Lead Agency, and Determination of Significance Pursuant to the State Environmental Quality Review Act for the Creation of an ADA Accessible Canoe and Kayak Launch at Churchville Park

Honorable Legislators:

I recommend that Your Honorable Body determine whether the creation of an ADA accessible canoe and kayak launch at Churchville Park may have a significant adverse impact on the environment pursuant to the State Environmental Quality Review Act ("SEQRA").

This project, a component of the proposed \$9.4 million in Phase II Monroe County Parks system-wide improvements, would provide a brand-new adaptive sport experience for individuals with disabilities on a portion of Black Creek that is extremely popular for recreational boating.

The creation of this canoe and kayak launch has been preliminarily classified as an Unlisted Action. The SEQRA regulations found at 6 NYCRR Part 617 require that no agency shall carry out or approve an Action until it has complied with the requirements of SEQRA.

The specific legislative actions required are:

1. Determine that the creation of this canoe and kayak launch is an Unlisted action.
2. Designate Monroe County as Lead Agency for a coordinated review of the project.
3. Make a determination of significance regarding creation of this canoe and kayak launch pursuant to 6 NYCRR 617.7.

4. Authorize the County Executive, or his designee, to take such actions to comply with the requirements of the State Environmental Quality Review Act, including without limitation, the execution of documents and the filing, distribution and publication of the documents required under the State Environmental Quality Review Act, and any other actions to implement the intent of this resolution.

This designation will have no impact on the revenues or expenditures of the current Monroe County budget.

I recommend that this matter be referred to the appropriate committee(s) for favorable action by Your Honorable Body.

Sincerely,



Adam J. Bello
Monroe County Executive

Short Environmental Assessment Form Part I - Project Information

Instructions for Completing

Part I - Project Information. The applicant or project sponsor is responsible for the completion of Part I. Responses become part of the application for approval or funding, are subject to public review, and may be subject to further verification. Complete Part I based on information currently available. If additional research or investigation would be needed to fully respond to any item, please answer as thoroughly as possible based on current information.

Complete all items in Part I. You may also provide any additional information which you believe will be needed by or useful to the lead agency; attach additional pages as necessary to supplement any item.

| | | | |
|---|--|---|--|
| Part I - Project and Sponsor Information | | | |
| Monroe County Parks Department | | | |
| Name of Action or Project: Installation of an ADA Accessible Canoe / Kayak Launch | | | |
| Project Location (describe, and attach a location map): The Project is located off of Park Road within Churchville Park in the Village of Churchville. | | | |
| Brief Description of Proposed Action: The project consists on one location located off of Park Rd , within Churchville Park in the Village of Churchville. The project seeks to install an ADA accessible canoe / kayak launch at the existing canoe kayak launch thus allowing individuals with differing needs the ability to enter and exit the Black Creek. The existing conditions on site are a denuded shoreline where patrons launch and retrieve their canoe / kayaks on Black Creek, a Class B waterbody | | | |
| Name of Applicant or Sponsor: Monroe County - Robert W. Kiley, Deputy Director | | Telephone: 585-753-7279 | |
| Address: 171 Reservoir Rd | | E-Mail: robertkiley@monroecounty.gov | |
| City/PO: Rochester | | State: NY | Zip Code: 14620 |
| 1. Does the proposed action only involve the legislative adoption of a plan, local law, ordinance, administrative rule, or regulation? If Yes, attach a narrative description of the intent of the proposed action and the environmental resources that may be affected in the municipality and proceed to Part 2. If no, continue to question 2. | | NO <input checked="" type="checkbox"/> | YES <input type="checkbox"/> |
| 2. Does the proposed action require a permit, approval or funding from any other government Agency? If Yes, list agency(s) name and permit or approval: Environmental permitting from NYS-DEC, USACE | | NO <input type="checkbox"/> | YES <input checked="" type="checkbox"/> |
| 3. a. Total acreage of the site of the proposed action? | | 0.1 acres | |
| b. Total acreage to be physically disturbed? | | 0.1 acres | |
| c. Total acreage (project site and any contiguous properties) owned or controlled by the applicant or project sponsor? | | 792.50 acres | |
| 4. Check all land uses that occur on, are adjoining or near the proposed action: | | | |
| <input type="checkbox"/> Urban <input type="checkbox"/> Rural (non-agriculture) <input type="checkbox"/> Industrial <input type="checkbox"/> Commercial <input type="checkbox"/> Residential (suburban) <input type="checkbox"/> Forest <input type="checkbox"/> Agriculture <input type="checkbox"/> Aquatic <input type="checkbox"/> Other (Specify) <input checked="" type="checkbox"/> Parkland | | | |

| | | | | |
|-----|--|-------------------------------------|-------------------------------------|--------------------------|
| 5 | Is the proposed action, | NO | YES | N/A |
| | a. A permitted use under the zoning regulations? | <input type="checkbox"/> | <input checked="" type="checkbox"/> | <input type="checkbox"/> |
| | b. Consistent with the adopted comprehensive plan? | <input type="checkbox"/> | <input checked="" type="checkbox"/> | <input type="checkbox"/> |
| 6. | Is the proposed action consistent with the predominant character of the existing built or natural landscape? | NO | YES | |
| | | <input type="checkbox"/> | <input checked="" type="checkbox"/> | |
| 7. | Is the site of the proposed action located in, or does it adjoin, a state listed Critical Environmental Area? | NO | YES | |
| | If Yes, identify: _____ | <input checked="" type="checkbox"/> | <input type="checkbox"/> | |
| 8. | a. Will the proposed action result in a substantial increase in traffic above present levels? | NO | YES | |
| | b. Are public transportation services available at or near the site of the proposed action? | <input checked="" type="checkbox"/> | <input type="checkbox"/> | |
| | c. Are any pedestrian accommodations or bicycle routes available on or near the site of the proposed action? | <input checked="" type="checkbox"/> | <input type="checkbox"/> | |
| 9. | Does the proposed action meet or exceed the state energy code requirements? | NO | YES | |
| | If the proposed action will exceed requirements, describe design features and technologies: N/A | <input type="checkbox"/> | <input type="checkbox"/> | |
| 10. | Will the proposed action connect to an existing public/private water supply? | NO | YES | |
| | If No, describe method for providing potable water: _____ N/A | <input type="checkbox"/> | <input type="checkbox"/> | |
| 11. | Will the proposed action connect to existing wastewater utilities? | NO | YES | |
| | If No, describe method for providing wastewater treatment: _____ N/A | <input type="checkbox"/> | <input type="checkbox"/> | |
| 12. | a. Does the project site contain, or is it substantially contiguous to, a building, archaeological site, or district which is listed on the National or State Register of Historic Places, or that has been determined by the Commissioner of the NYS Office of Parks, Recreation and Historic Preservation to be eligible for listing on the State Register of Historic Places? | NO | YES | |
| | | <input checked="" type="checkbox"/> | <input type="checkbox"/> | |
| | b. Is the project site, or any portion of it, located in or adjacent to an area designated as sensitive for archaeological sites on the NY State Historic Preservation Office (SHPO) archaeological site inventory? | <input checked="" type="checkbox"/> | <input type="checkbox"/> | |
| 13. | a. Does any portion of the site of the proposed action, or lands adjoining the proposed action, contain wetlands or other waterbodies regulated by a federal, state or local agency? | NO | YES | |
| | | <input type="checkbox"/> | <input checked="" type="checkbox"/> | |
| | b. Would the proposed action physically alter, or encroach into, any existing wetland or waterbody? | <input type="checkbox"/> | <input checked="" type="checkbox"/> | |
| | If Yes, identify the wetland or waterbody and extent of alterations in square feet or acres: _____ The Project is located in NYS Wetland RG-14 and Federal Wetland R2UBH. The project will disturb 0.01 acres currently denuded shrubland to advance the project. All Work will be in accordance with the permit requirements. | | | |

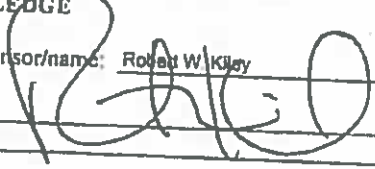
| | | |
|---|--|--|
| 14. Identify the typical habitat types that occur on, or are likely to be found on the project site. Check all that apply: | | |
| <input checked="" type="checkbox"/> Shoreline | <input type="checkbox"/> Forest | <input type="checkbox"/> Agricultural/grasslands |
| <input checked="" type="checkbox"/> Wetland | <input type="checkbox"/> Urban | <input type="checkbox"/> Suburban |
| 15. Does the site of the proposed action contain any species of animal, or associated habitats, listed by the State or Federal government as threatened or endangered? | NO | YES |
| | <input checked="" type="checkbox"/> | <input type="checkbox"/> |
| 16. Is the project site located in the 100-year flood plan? | NO | YES |
| | <input type="checkbox"/> | <input checked="" type="checkbox"/> |
| 17. Will the proposed action create storm water discharge, either from point or non-point sources? If Yes, | NO | YES |
| a. Will storm water discharges flow to adjacent properties? | <input checked="" type="checkbox"/> | <input type="checkbox"/> |
| b. Will storm water discharges be directed to established conveyance systems (runoff and storm drains)? | <input checked="" type="checkbox"/> | <input type="checkbox"/> |
| If Yes, briefly describe: _____ _____ | | |
| 18. Does the proposed action include construction or other activities that would result in the impoundment of water or other liquids (e.g., retention pond, waste lagoon, dam)? If Yes, explain the purpose and size of the impoundment: _____ _____ | NO | YES |
| | <input checked="" type="checkbox"/> | <input type="checkbox"/> |
| 19. Has the site of the proposed action or an adjoining property been the location of an active or closed solid waste management facility? If Yes, describe: _____ _____ | NO | YES |
| | <input checked="" type="checkbox"/> | <input type="checkbox"/> |
| 20. Has the site of the proposed action or an adjoining property been the subject of remediation (ongoing or completed) for hazardous waste? If Yes, describe: _____ _____ | NO | YES |
| | <input checked="" type="checkbox"/> | <input type="checkbox"/> |
| I CERTIFY THAT THE INFORMATION PROVIDED ABOVE IS TRUE AND ACCURATE TO THE BEST OF MY KNOWLEDGE | | |
| Applicant/sponsor/name: <u>Ronald W Killey</u> | Date: <u>7/18/2022</u> | |
| Signature:  | Title: <u>Deputy Director of Monroe County Parks</u> | |

PRINT FORM

Agency Use Only (If applicable)

Project:

Date:

**Short Environmental Assessment Form
Part 2 - Impact Assessment**

Part 2 is to be completed by the Lead Agency.

Answer all of the following questions in Part 2 using the information contained in Part 1 and other materials submitted by the project sponsor or otherwise available to the reviewer. When answering the questions the reviewer should be guided by the concept "Have my responses been reasonable considering the scale and context of the proposed action?"

| | No, or small impact may occur | Moderate to large impact may occur |
|--|-------------------------------------|------------------------------------|
| 1. Will the proposed action create a material conflict with an adopted land use plan or zoning regulations? | <input checked="" type="checkbox"/> | <input type="checkbox"/> |
| 2. Will the proposed action result in a change in the use or intensity of use of land? | <input checked="" type="checkbox"/> | <input type="checkbox"/> |
| 3. Will the proposed action impair the character or quality of the existing community? | <input checked="" type="checkbox"/> | <input type="checkbox"/> |
| 4. Will the proposed action have an impact on the environmental characteristics that caused the establishment of a Critical Environmental Area (CEA)? | <input checked="" type="checkbox"/> | <input type="checkbox"/> |
| 5. Will the proposed action result in an adverse change in the existing level of traffic or affect existing infrastructure for mass transit, biking or walkway? | <input checked="" type="checkbox"/> | <input type="checkbox"/> |
| 6. Will the proposed action cause an increase in the use of energy and it fails to incorporate reasonably available energy conservation or renewable energy opportunities? | <input checked="" type="checkbox"/> | <input type="checkbox"/> |
| 7. Will the proposed action impact existing: a. public / private water supplies? b. public / private wastewater treatment utilities? | <input checked="" type="checkbox"/> | <input type="checkbox"/> |
| | <input checked="" type="checkbox"/> | <input type="checkbox"/> |
| 8. Will the proposed action impair the character or quality of important historic, archaeological, architectural or aesthetic resources? | <input checked="" type="checkbox"/> | <input type="checkbox"/> |
| 9. Will the proposed action result in an adverse change to natural resources (e.g., wetlands, waterbodies, groundwater, air quality, flora and fauna)? | <input checked="" type="checkbox"/> | <input type="checkbox"/> |
| 10. Will the proposed action result in an increase in the potential for erosion, flooding or drainage problems? | <input checked="" type="checkbox"/> | <input type="checkbox"/> |
| 11. Will the proposed action create a hazard to environmental resources or human health? | <input checked="" type="checkbox"/> | <input type="checkbox"/> |

PRINT FORM

Agency Use Only (if applicable)

| | |
|----------|--|
| Project: | |
| Date: | |

Short Environmental Assessment Form Part 3 Determination of Significance

For every question in Part 2 that was answered "moderate to large impact may occur", or if there is a need to explain why a particular element of the proposed action may or will not result in a significant adverse environmental impact, please complete Part 3. Part 3 should, in sufficient detail, identify the impact, including any measures or design elements that have been included by the project sponsor to avoid or reduce impacts. Part 3 should also explain how the lead agency determined that the impact may or will not be significant. Each potential impact should be assessed considering its setting, probability of occurring, duration, irreversibility, geographic scope and magnitude. Also consider the potential for short-term, long-term and cumulative impacts.

The project seeks to install an ADA accessible canoe / kayak launch at the existing boat launch at Churchville Park. The floating dock will be installed and removed seasonally allowing individuals with differing needs the ability to enter and exit Black Creek. At the project location, Black Creek (ONT-117-19) is a protected Class B waterbody. Further the project is proposed within NYS-DEC Wetland RG-14 and USFWS Wetland R2UBH. Environmental permitting from the NYS- Department of Environmental Conservation (DEC) and United States Army Corps of Engineers (USACE) will be required to ensure that the project will be sited in a way to ensure environmental stewardship on site while providing access to the general public. It is anticipated that the NYS - DEC will take jurisdiction on the project, with 401 Water Quality Certification, disturbance of the bed and banks of protected waterbody, and temporary construction within a regulated wetland permitting being necessary to advance the project. The USACE will also be consulted as a result of this project with nationwide 404 permitting being needed as there is a potential fill within a navigable waters and work within the USFWS wetland. The project will disturb the bed and banks of the waterbody and thus erosion and sediment control must be utilized to mitigate any adverse impacts to the waterbody. At project completion, the shoreline will be vegetated, a condition that today is absent due to use. Therefore, there would be no significant impacts to land. During construction it is anticipated that the bed of the Black Creek will be disturbed. To ensure that those suspended sediments does not impact downstream, a turbidity curtain will be used. Therefore, there would be no significant impact to waterbodies. The NYS-DEC Environmental Resource Mapper was reviewed and there were no listed species noted. Work will occur within the wetland and wetland buffer, thus there will be an emphasis on replanting the existing denuded and disturbed shoreline area with native wetland plants. This effort will afford a long term sustainable vegetation plan, potentially eliminating sources of sediment transport to the waterbody while also improving the wetland flora and fauna diversity. The re-vegetation of this area is a net positive to the environment. As a result of the aforementioned, there are no significant impacts to flora/fauna anticipated.

| | |
|--|--|
| <input type="checkbox"/> | Check this box if you have determined, based on the information and analysis above, and any supporting documentation, that the proposed action may result in one or more potentially large or significant adverse impacts and an environmental impact statement is required. |
| <input checked="" type="checkbox"/> | Check this box if you have determined, based on the information and analysis above, and any supporting documentation, that the proposed action will not result in any significant adverse environmental impacts. |
| Monroe County | 7-18-2022 |
| Name of Lead Agency | Date |
| Adam J. Bello | County Executive |
| Print or Type Name of Responsible Officer in Lead Agency | Title of Responsible Officer |
| Signature of Responsible Officer in Lead Agency | Signature of Preparer (if different from Responsible Officer) |

PRINT FORM

Environmental Resource Mapper

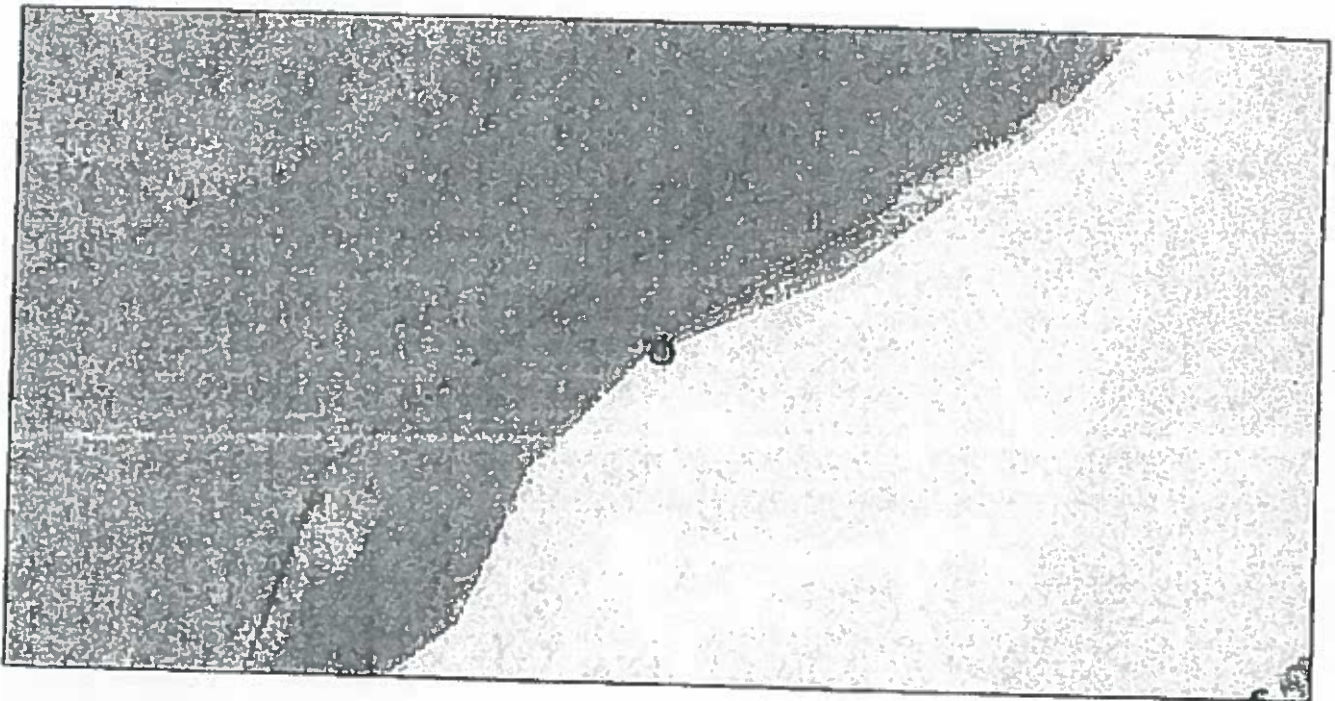

The coordinates of the point you clicked on are:

| | | |
|--------------------|-------------------------------|-----------------------------|
| UTM 18 | Easting: 264491.4529369256 | Northing: 4776623.226958932 |
| Longitude/Latitude | Longitude: -77.89426691533372 | Latitude: 43.10574432973323 |

The approximate address of the point you clicked on is:
Park Road Ext, Churchville, New York, 14428

County: Monroe
 Town: Riga
 USGS Quad: CHURCHVILLE

Old or Potential Records (Not displayed on the map)

Common Name: Blackchin Shiner
 Scientific Name: *Notropis heterodon*
 Date Last Documented: 1948-10-29
 Location: Black Creek Churchville
 NYS Protected: Unlisted

Site Reported by State Wildlife

ID: RG-14
 Class: 1
 Size (Acres): 101

Freshwater Wetlands Checkzone

This location is in the vicinity of one or more Regulated Freshwater Wetlands

National Wetlands Inventory

Attribute: R2UBH

Type: Riverine

Acres: 1672.468639649

For more information about the National Wetlands Inventory wetlands visit <http://www.nys.gov/wetlands/>

If your project or action is within or near an area with a rare animal, a permit may be required if the species is listed as endangered or threatened and the department determines the action may be harmful to the species or its habitat.

If your project or action is within or near an area with rare plants and/or significant natural communities, the environmental impacts may need to be addressed.

The presence of a unique geological feature or landform near a project, unto itself, does not trigger a requirement for a NYS DEC permit. Readers are advised, however, that there is the chance that a unique feature may also show in another data layer (ie. a wetland) and thus be subject to permit jurisdiction.

Please refer to the "Need a Permit?" tab for permit information or other authorizations regarding these natural resources.

Disclaimer: If you are considering a project or action in, or near, a wetland or a stream, a NYS DEC permit may be required. The Environmental Resources Mapper does not show all natural resources which are regulated by NYS DEC, and for which permits from NYS DEC are required. For example, Regulated Tidal Wetlands, and Wild, Scenic, and Recreational Rivers, are currently not included on the maps.

Environmental Assessment Report



Project Name:

Parcel Address:

N/A

Tax Parcel ID #:

N/A N/A

Sewer Service

SERVICED BY

Water Service

SERVICED BY

Acreage:

N/A

Owner Name:

N/A

Latitude: N/A

Longitude: N/A

Census Tract: 150

TAZ: 3609500000284

- Agricultural District
 - Western Agricultural District
 - Eastern Agricultural District

Soils Type: W

Hydric Soils on Site?

Steep Slope

Aquifer on Site
Type: N/A

Aquifer near Site
Type: N/A

Stream on Site?

Protected stream on site? Non-Protected stream on site?
Name of Stream: N/A
Stream Classification: N/A

Within 500' of Barge Canal?

Drainage Basin
Basin Name: Black Creek

Adjacent to County Park? Name of Park: Churchville Park

Pedestrian or bike routes on site?
Trail Use: N/A

Site within half mile of bus route?

Site within NYS DEC Welland? Type: RG-14

Site within 100' of NYSDEC Wetland? Type: N/A

Federal Wetland Type: N/A

100 Year Floodplain

500 Year Floodplain

Floodway

Coastal Erosion Area

CEA on site?

CEA Name: N/A

Basis for Designation: N/A

Designating Agency: N/A

Date of Designation: N/A

CEA adjacent to site?

CEA Name: N/A

Basis for Designation: N/A

Designating Agency: N/A

Date of Designation: N/A

Woodlot within site?

Hazardous Waste Site on site?

Is it a Remediation Site?

Name of Hazardous Waste Site: N/A

Type of waste on site: N/A

Site adjacent to Hazardous Waste Site?

Name of Hazardous Waste Site: N/A

Type of waste on site: N/A

Within 2000' of Remediation Site?

Site Name: N/A

Type of waste on site: N/A

National Historic Area on site?

Name of Site: N/A

National Historic Area adjacent to site?

Name of Site: N/A

Natural Community on site?

Name of Community: N/A

Site within airport boundary?

Site within one mile of airport?

Site within seven miles of airport?

Site within RPZ?

Site within Noise Impact Area?

Fire District Name: Riga Fire Protection District

EMS Service Area: Churchville Fire Dept Ambulance (Monroe Ambulance, M-F 6am-8pm)

Police Service Area: Monroe County Sheriff

School District: CHURCHVILLE-CHILI

Within 500' of Municipal Boundary? Municipality: Village of Churchville

NYS Historic Area: West Erie Canal Corridor



ATTACHMENTS:

Description File Name

▣ Referral R22-0271.pdf



Office of the County Executive

Monroe County, New York

Adam J. Bello
County Executive

August 5, 2022

| |
|--|
| OFFICIAL FILE COPY |
| No. <u>220271</u> |
| Not to be removed from the Office of the Legislature Of Monroe County |
| Committee Assignment |
| ENV. & PUB. WORKS-L |

To The Honorable
Monroe County Legislature
407 County Office Building
Rochester, New York 14614

Subject: Classification of Action, Designation of Lead Agency, and Determination of Significance Pursuant to the State Environmental Quality Review Act for Golf Course Improvements

Honorable Legislators:

I recommend that Your Honorable Body determine whether golf course improvements may have a significant adverse impact on the environment pursuant to the State Environmental Quality Review Act ("SEQRA").

This project, a component of the proposed \$9.4 million in Phase II Monroe County Parks system-wide improvements, would include significant irrigation and drainage improvements, continuous cart paths on heavily played courses, tree work, focused on the removal of dead ash trees, and tee box improvements across all three of the golf courses operated by Monroe County.

The course improvements have been preliminarily classified as a Type I Action. The SEQRA regulations found at 6 NYCRR Part 617 require that no agency shall carry out or approve an Action until it has complied with the requirements of SEQRA.

The specific legislative actions required are:

1. Determine that the golf course improvements are a Type I action.
2. Designate Monroe County as Lead Agency for a coordinated review of the golf course improvements
3. Make a determination of significance regarding these course improvements pursuant to 6 NYCRR 617.7.

110 County Office Building • 39 West Main Street • Rochester, New York 14614
(585) 753-1000 • fax: (585) 753-1014 • www.monroecounty.gov • e-mail: countyexecutive@monroecounty.gov

4. Authorize the County Executive, or his designee, to take such actions to comply with the requirements of the State Environmental Quality Review Act, including without limitation, the execution of documents and the filing, distribution and publication of the documents required under the State Environmental Quality Review Act, and any other actions to implement the intent of this resolution.

This designation will have no impact on the revenues or expenditures of the current Monroe County budget.

I recommend that this matter be referred to the appropriate committee(s) for favorable action by Your Honorable Body.

Sincerely,



Adam J. Bello
Monroe County Executive

**Full Environmental Assessment Form
Part 1 - Project and Setting**

Instructions for Completing Part 1

Part 1 is to be completed by the applicant or project sponsor. Responses become part of the application for approval or funding, are subject to public review, and may be subject to further verification.

Complete Part 1 based on information currently available. If additional research or investigation would be needed to fully respond to any item, please answer as thoroughly as possible based on current information; indicate whether missing information does not exist, or is not reasonably available to the sponsor; and, when possible, generally describe work or studies which would be necessary to update or fully develop that information.

Applicants/sponsors must complete all items in Sections A & B. In Sections C, D & E, most items contain an initial question that must be answered either "Yes" or "No". If the answer to the initial question is "Yes", complete the sub-questions that follow. If the answer to the initial question is "No", proceed to the next question. Section F allows the project sponsor to identify and attach any additional information. Section G requires the name and signature of the applicant or project sponsor to verify that the information contained in Part 1 is accurate and complete.

A. Project and Applicant/Sponsor Information.

| | | |
|--|-------------------------|--------------------------------------|
| Name of Action or Project: Monroe County Parks Department—Golf Course Improvement | | |
| Project Location (describe, and attach a general location map): Churchville Golf Course, Durand Eastman Golf Course and Genesee Valley Golf Course. See attached map. | | |
| Brief Description of Proposed Action (include purpose or need): The proposed project seeks to revitalize and improve all three municipal owned and operated golf courses, Churchville, Durand Eastman and Genesee Valley. A variety of improvements have been identified within each golf course, however the improvements are generally categorized into three areas; subsurface drainage improvements, sub surface irrigation line improvements, and the installation of paved golf cart paths. Repair and installation of subsurface drainage lines would allow for proper drainage of poorly drained turf areas. Repair and installation of irrigation lines will allow for better watering of turf areas during the summer season. Repair and installation of continuous cart paths, would allow for carts to be used on rainy days, and ensure that the turf is well kept and maintained appropriately. | | |
| Name of Applicant/Sponsor: Monroe County—Robert W. Kiley | Telephone: 585-753-7279 | E-Mail: robertkiley@monroecounty.gov |
| Address: 171 Reservoir Rd | | |
| City/PO: Rochester | State: NY | Zip Code: 14620 |
| Project Contact (if not same as sponsor; give name and title/role): | Telephone: | E-Mail: |
| Address: | | |
| City/PO: | State: | Zip Code: |
| Property Owner (if not same as sponsor): | Telephone: | E-Mail: |
| Address: | | |
| City/PO: | State: | Zip Code: |

B. Government Approvals

| B. Government Approvals, Funding, or Sponsorship. ("Funding" includes grants, loans, tax relief, and any other forms of financial assistance.) | | |
|--|--|---|
| Government Entity | If Yes: Identify Agency and Approval(s) Required | Application Date (Actual or projected) |
| a. City Council, Town Board, or Village Board of Trustees <input type="checkbox"/> Yes <input checked="" type="checkbox"/> No | | |
| b. City, Town or Village Planning Board or Commission <input type="checkbox"/> Yes <input checked="" type="checkbox"/> No | | |
| c. City, Town or Village Zoning Board of Appeals <input type="checkbox"/> Yes <input checked="" type="checkbox"/> No | | |
| d. Other local agencies <input type="checkbox"/> Yes <input checked="" type="checkbox"/> No | | |
| e. County agencies <input checked="" type="checkbox"/> Yes <input type="checkbox"/> No | Monroe County Legislature | September 13th 2022 (projected) |
| f. Regional agencies <input type="checkbox"/> Yes <input checked="" type="checkbox"/> No | | |
| g. State agencies <input checked="" type="checkbox"/> Yes <input type="checkbox"/> No | New York State Department of Environmental Conservation (permit) | Fall / Winter 2022 (projected) |
| h. Federal agencies <input type="checkbox"/> Yes <input checked="" type="checkbox"/> No | | |
| i. Coastal Resources. | | |
| i. Is the project site within a Coastal Area, or the waterfront area of a Designated Inland Waterway? | | <input type="checkbox"/> Yes <input checked="" type="checkbox"/> No |
| ii. Is the project site located in a community with an approved Local Waterfront Revitalization Program? | | <input checked="" type="checkbox"/> Yes <input type="checkbox"/> No |
| iii. Is the project site within a Coastal Erosion Hazard Area? | | <input type="checkbox"/> Yes <input checked="" type="checkbox"/> No |

C. Planning and Zoning

| | |
|--|---|
| C.1. Planning and zoning actions. | |
| Will administrative or legislative adoption, or amendment of a plan, local law, ordinance, rule or regulation be the only approval(s) which must be granted to enable the proposed action to proceed? | <input type="checkbox"/> Yes <input checked="" type="checkbox"/> No |
| <ul style="list-style-type: none"> If Yes, complete sections C, F and G. If No, proceed to question C.2 and complete all remaining sections and questions in Part 1 | |
| C.2. Adopted land use plans. | |
| a. Do any municipally-adopted (city, town, village or county) comprehensive land use plan(s) include the site where the proposed action would be located? | <input type="checkbox"/> Yes <input checked="" type="checkbox"/> No |
| If Yes, does the comprehensive plan include specific recommendations for the site where the proposed action would be located? | <input type="checkbox"/> Yes <input type="checkbox"/> No |
| b. Is the site of the proposed action within any local or regional special planning district (for example: Greenway; Brownfield Opportunity Area (BOA); designated State or Federal heritage area; watershed management plan; or other?) | <input checked="" type="checkbox"/> Yes <input type="checkbox"/> No |
| If Yes, identify the plan(s): | |
| NYS-Heritage Area-West Erie Canal Corridor - City of Rochester LWRP | |
| _____ | |
| _____ | |
| c. Is the proposed action located wholly or partially within an area listed in an adopted municipal open space plan, or an adopted municipal farmland protection plan? | <input type="checkbox"/> Yes <input checked="" type="checkbox"/> No |
| If Yes, identify the plan(s): | |
| _____ | |
| _____ | |
| _____ | |

C.3. Zoning

a. Is the site of the proposed action located in a municipality with an adopted zoning law or ordinance? Yes No
 If Yes, what is the zoning classification(s) including any applicable overlay district?
Open Space District; C-A Overlay Airport District; Rural Agriculture

b. Is the use permitted or allowed by a special or conditional use permit? Yes No

c. Is a zoning change requested as part of the proposed action? Yes No
 If Yes,
 i. What is the proposed new zoning for the site? _____

C.4. Existing community services.

a. In what school district is the project site located? City of Rochester, Churchville-CH#

b. What police or other public protection forces serve the project site?
Monroe County Sheriff; Rochester Police Department

c. Which fire protection and emergency medical services serve the project site?
Rochester Fire Department, Riga Fire Protection District

d. What parks serve the project site?
N/A

D. Project Details

D.1. Proposed and Potential Development

a. What is the general nature of the proposed action (e.g., residential, industrial, commercial, recreational; if mixed, include all components)? Recreational / Parkland

b. a. Total acreage of the site of the proposed action? _____ 1808 acres
 b. Total acreage to be physically disturbed? _____ 9.5 acres
 c. Total acreage (project site and any contiguous properties) owned or controlled by the applicant or project sponsor? _____ 1808 acres

c. Is the proposed action an expansion of an existing project or use? Yes No
 i. If Yes, what is the approximate percentage of the proposed expansion and identify the units (e.g., acres, miles, housing units, square feet)? % _____ Units: _____

d. Is the proposed action a subdivision, or does it include a subdivision? Yes No
 If Yes,
 i. Purpose or type of subdivision? (e.g., residential, industrial, commercial; if mixed, specify types) _____
 ii. Is a cluster/conservation layout proposed? _____
 iii. Number of lots proposed? _____ Yes No
 iv. Minimum and maximum proposed lot sizes? Minimum _____ Maximum _____

e. Will the proposed action be constructed in multiple phases? Yes No
 i. If No, anticipated period of construction: _____ months
 ii. If Yes:
 • Total number of phases anticipated _____
 • Anticipated commencement date of phase I (including demolition) _____ month _____ year
 • Anticipated completion date of final phase _____ month _____ year
 • Generally describe connections or relationships among phases, including any contingencies where progress of one phase may determine timing or duration of future phases: _____

f. Does the project include new residential uses?
 If Yes, show numbers of units proposed. Yes No

| | <u>One Family</u> | <u>Two Family</u> | <u>Three Family</u> | <u>Multiple Family (four or more)</u> |
|---------------|-------------------|-------------------|---------------------|---------------------------------------|
| Initial Phase | _____ | _____ | _____ | _____ |
| At completion | _____ | _____ | _____ | _____ |
| of all phases | _____ | _____ | _____ | _____ |

g. Does the proposed action include new non-residential construction (including expansions)? Yes No
 If Yes,

i. Total number of structures _____

ii. Dimensions (in feet) of largest proposed structure: _____ height; _____ width; and _____ length

iii. Approximate extent of building space to be heated or cooled: _____ square feet

h. Does the proposed action include construction or other activities that will result in the impoundment of any liquids, such as creation of a water supply, reservoir, pond, lake, waste lagoon or other storage? Yes No
 If Yes,

i. Purpose of the impoundment: _____

ii. If a water impoundment, the principal source of the water: Ground water Surface water streams Other specify: _____

iii. If other than water, identify the type of impounded/contained liquids and their source. _____

iv. Approximate size of the proposed impoundment. Volume: _____ million gallons; surface area: _____ acres

v. Dimensions of the proposed dam or impounding structure: _____ height; _____ length

vi. Construction method/materials for the proposed dam or impounding structure (e.g., earth fill, rock, wood, concrete): _____

D.2. Project Operations

a. Does the proposed action include any excavation, mining, or dredging, during construction, operations, or both? (Not including general site preparation, grading or installation of utilities or foundations where all excavated materials will remain onsite) Yes No
 If Yes:

i. What is the purpose of the excavation or dredging? _____

ii. How much material (including rock, earth, sediments, etc.) is proposed to be removed from the site?

- Volume (specify tons or cubic yards): _____
- Over what duration of time? _____

iii. Describe nature and characteristics of materials to be excavated or dredged, and plans to use, manage or dispose of them. _____

iv. Will there be onsite dewatering or processing of excavated materials? Yes No
 If yes, describe. _____

v. What is the total area to be dredged or excavated? _____ acres

vi. What is the maximum area to be worked at any one time? _____ acres

vii. What would be the maximum depth of excavation or dredging? _____ feet

viii. Will the excavation require blasting? Yes No

ix. Summarize site reclamation goals and plan: _____

b. Would the proposed action cause or result in alteration of, increase or decrease in size of, or encroachment into any existing wetland, waterbody, shoreline, beach or adjacent area? Yes No
 If Yes:

i. Identify the wetland or waterbody which would be affected (by name, water index number, wetland map number or geographic description): RH-14, RH-15, RH-16

ii. Describe how the proposed action would affect that waterbody or wetland, e.g. excavation, fill, placement of structures, or alteration of channels, banks and shorelines. Indicate extent of activities, alterations and additions in square feet or acres:
The project would repair existing subsurface drainage tile lines and irrigation lines at Durand Eastman Golf Course. Near the entirety of golf course is within the aforementioned in wetlands, thus repair work will occur within state wetlands. The paving of golf cart paths would also occur within wetland / wetland buffer.

iii. Will the proposed action cause or result in disturbance to bottom sediments?
 If Yes, describe: Yes No

iv. Will the proposed action cause or result in the destruction or removal of aquatic vegetation?
 If Yes: Yes No

- acres of aquatic vegetation proposed to be removed: _____
- expected acreage of aquatic vegetation remaining after project completion: _____
- purpose of proposed removal (e.g. beach clearing, invasive species control, boat access): _____
- proposed method of plant removal: _____
- if chemical/herbicide treatment will be used, specify product(s): _____

v. Describe any proposed reclamation/mitigation following disturbance: _____

c. Will the proposed action use, or create a new demand for water?
 If Yes: Yes No

i. Total anticipated water usage/demand per day: _____ gallons/day

ii. Will the proposed action obtain water from an existing public water supply?
 If Yes: Yes No

- Name of district or service area: _____
- Does the existing public water supply have capacity to serve the proposal? Yes No
- Is the project site in the existing district? Yes No
- Is expansion of the district needed? Yes No
- Do existing lines serve the project site? Yes No

iii. Will line extension within an existing district be necessary to supply the project?
 If Yes: Yes No

- Describe extensions or capacity expansions proposed to serve this project: _____
- Source(s) of supply for the district: _____

iv. Is a new water supply district or service area proposed to be formed to serve the project site?
 If Yes: Yes No

- Applicant/sponsor for new district: _____
- Date application submitted or anticipated: _____
- Proposed source(s) of supply for new district: _____

v. If a public water supply will not be used, describe plans to provide water supply for the project: _____

vi. If water supply will be from wells (public or private), what is the maximum pumping capacity: _____ gallons/minute.

d. Will the proposed action generate liquid wastes?
 If Yes: Yes No

i. Total anticipated liquid waste generation per day: _____ gallons/day

ii. Nature of liquid wastes to be generated (e.g., sanitary wastewater, industrial; if combination, describe all components and approximate volumes or proportions of each): _____

iii. Will the proposed action use any existing public wastewater treatment facilities?
 If Yes: Yes No

- Name of wastewater treatment plant to be used: _____
- Name of district: _____
- Does the existing wastewater treatment plant have capacity to serve the project? Yes No
- Is the project site in the existing district? Yes No
- Is expansion of the district needed? Yes No

Do existing sewer lines serve the project site? Yes No
 Will a line extension within an existing district be necessary to serve the project? Yes No
 If Yes:

- Describe extensions or capacity expansions proposed to serve this project: _____

iv. Will a new wastewater (sewage) treatment district be formed to serve the project site? Yes No
 If Yes:

- Applicant/sponsor for new district: _____
- Date application submitted or anticipated: _____
- What is the receiving water for the wastewater discharge? _____

v. If public facilities will not be used, describe plans to provide wastewater treatment for the project, including specifying proposed receiving water (name and classification if surface discharge or describe subsurface disposal plans):

vi. Describe any plans or designs to capture, recycle or reuse liquid waste: _____

e. Will the proposed action disturb more than one acre and create stormwater runoff, either from new point sources (i.e. ditches, pipes, swales, curbs, gutters or other concentrated flows of stormwater) or non-point source (i.e. sheet flow) during construction or post construction? Yes No
 If Yes:

- How much impervious surface will the project create in relation to total size of project parcel?
 _____ Square feet or 3.5 acres (impervious surface)
 _____ Square feet or 1808 acres (parcel size)
- Describe types of new point sources. There will be no point sources for this project.

- Where will the stormwater runoff be directed (i.e. on-site stormwater management facility/structures, adjacent properties, groundwater, on-site surface water or off-site surface waters)?
 Stormwater runoff will be directed and treated on-site without discharge to local waterbodies.

 - If to surface waters, identify receiving water bodies or wetlands: _____

Will stormwater runoff flow to adjacent properties? Yes No

iv. Does the proposed plan minimize impervious surfaces, use pervious materials or collect and re-use stormwater? Yes No

f. Does the proposed action include, or will it use on-site, one or more sources of air emissions, including fuel combustion, waste incineration, or other processes or operations? Yes No
 If Yes, identify:

- Mobile sources during project operations (e.g., heavy equipment, fleet or delivery vehicles)

- Stationary sources during construction (e.g., power generation, structural heating, batch plant, crushers)

- Stationary sources during operations (e.g., process emissions, large boilers, electric generation)

g. Will any air emission sources named in D.2.f (above), require a NY State Air Registration, Air Facility Permit, or Federal Clean Air Act Title IV or Title V Permit? Yes No
 If Yes:

- Is the project site located in an Air quality non-attainment area? (Area routinely or periodically fails to meet ambient air quality standards for all or some parts of the year) Yes No
- In addition to emissions as calculated in the application, the project will generate:
 - _____ Tons/year (short tons) of Carbon Dioxide (CO₂)
 - _____ Tons/year (short tons) of Nitrous Oxide (N₂O)
 - _____ Tons/year (short tons) of Perfluorocarbons (PFCs)
 - _____ Tons/year (short tons) of Sulfur Hexafluoride (SF₆)
 - _____ Tons/year (short tons) of Carbon Dioxide equivalent of Hydrofluorocarbons (HFCs)
 - _____ Tons/year (short tons) of Hazardous Air Pollutants (HAPs)

b. Will the proposed action generate or emit methane (including, but not limited to, sewage treatment plants, landfills, composting facilities)? Yes No

If Yes:

i. Estimate methane generation in tons/year (metric): _____

ii. Describe any methane capture, control or elimination measures included in project design (e.g., combustion to generate heat or electricity, flaring): _____

i. Will the proposed action result in the release of air pollutants from open-air operations or processes, such as quarry or landfill operations? Yes No

If Yes: Describe operations and nature of emissions (e.g., diesel exhaust, rock particulates/dust): _____

j. Will the proposed action result in a substantial increase in traffic above present levels or generate substantial new demand for transportation facilities or services? Yes No

If Yes:

i. When is the peak traffic expected (Check all that apply): Morning Evening Weekend
 Randomly between hours of _____ to _____

ii. For commercial activities only, projected number of truck trips/day and type (e.g., semi trailers and dump trucks): _____

iii. Parking spaces: Existing _____ Proposed _____ Net increase/decrease _____

iv. Does the proposed action include any shared use parking? Yes No

v. If the proposed action includes any modification of existing roads, creation of new roads or change in existing access, describe: _____

vi. Are public/private transportation service(s) or facilities available within 1/2 mile of the proposed site? Yes No

vii. Will the proposed action include access to public transportation or accommodations for use of hybrid, electric or other alternative fueled vehicles? Yes No

viii. Will the proposed action include plans for pedestrian or bicycle accommodations for connections to existing pedestrian or bicycle routes? Yes No

k. Will the proposed action (for commercial or industrial projects only) generate new or additional demand for energy? Yes No

If Yes:

i. Estimate annual electricity demand during operation of the proposed action: _____

ii. Anticipated sources/suppliers of electricity for the project (e.g., on-site combustion, on-site renewable, via grid/local utility, or other): _____

iii. Will the proposed action require a new, or an upgrade, to an existing substation? Yes No

l. Hours of operation. Answer all items which apply.

i. During Construction:

- Monday - Friday: _____ 0630 to 1530
- Saturday: _____ N/A
- Sunday: _____ N/A
- Holidays: _____ N/A

ii. During Operations:

- Monday - Friday: _____ 0500 to 2100
- Saturday: _____ 0500 to 2100
- Sunday: _____ 0500 to 2100
- Holidays: _____ 0500 to 2100

m. Will the proposed action produce noise that will exceed existing ambient noise levels during construction, operation, or both? Yes No

If yes:

i. Provide details including sources, time of day and duration: _____

ii. Will the proposed action remove existing natural barriers that could act as a noise barrier or screen? Yes No

Describe: _____

n. Will the proposed action have outdoor lighting? Yes No

If yes:

i. Describe source(s), location(s), height of fixture(s), direction/aim, and proximity to nearest occupied structures: _____

ii. Will proposed action remove existing natural barriers that could act as a light barrier or screen? Yes No

Describe: _____

o. Does the proposed action have the potential to produce odors for more than one hour per day? Yes No

If Yes, describe possible sources, potential frequency and duration of odor emissions, and proximity to nearest occupied structures: _____

p. Will the proposed action include any bulk storage of petroleum (combined capacity of over 1,100 gallons) or chemical products 185 gallons in above ground storage or any amount in underground storage? Yes No

If Yes:

i. Product(s) to be stored _____

ii. Volume(s) _____ per unit time _____ (e.g., month, year)

iii. Generally, describe the proposed storage facilities: _____

q. Will the proposed action (commercial, industrial and recreational projects only) use pesticides (i.e., herbicides, insecticides) during construction or operation? Yes No

If Yes:

i. Describe proposed treatment(s): _____

ii. Will the proposed action use Integrated Pest Management Practices? Yes No

r. Will the proposed action (commercial or industrial projects only) involve or require the management or disposal of solid waste (excluding hazardous materials)? Yes No

If Yes:

i. Describe any solid waste(s) to be generated during construction or operation of the facility:

- Construction: _____ tons per _____ (unit of time)
- Operation: _____ tons per _____ (unit of time)

ii. Describe any proposals for on-site minimization, recycling or reuse of materials to avoid disposal as solid waste:

- Construction: _____
- Operation: _____

iii. Proposed disposal methods/facilities for solid waste generated on-site:

- Construction: _____
- Operation: _____

5. Does the proposed action include construction or modification of a solid waste management facility? Yes No

If Yes:

i. Type of management or handling of waste proposed for the site (e.g., recycling or transfer station, composting, landfill, or other disposal activities): _____

ii. Anticipated rate of disposal/processing:

- _____ Tons/month, if transfer or other non-combustion/thermal treatment, or
- _____ Tons/hour, if combustion or thermal treatment

iii. If landfill, anticipated site life: _____ years

t. Will the proposed action at the site involve the commercial generation, treatment, storage, or disposal of hazardous Yes No

If Yes:

i. Name(s) of all hazardous wastes or constituents to be generated, handled or managed at facility: _____

ii. Generally describe processes or activities involving hazardous wastes or constituents: _____

iii. Specify amount to be handled or generated _____ tons/month

iv. Describe any proposals for on-site minimization, recycling or reuse of hazardous constituents: _____

v. Will any hazardous wastes be disposed at an existing offsite hazardous waste facility? Yes No

If Yes: provide name and location of facility: _____

If No: describe proposed management of any hazardous wastes which will not be sent to a hazardous waste facility: _____

E. Site and Setting of Proposed Action

E.1. Land uses on and surrounding the project site

a. Existing land uses.

i. Check all uses that occur on, adjoining and near the project site.

Urban Industrial Commercial Residential (suburban) Rural (non-farm)

Forest Agriculture Aquatic Other (specify): _____

ii. If mix of uses, generally describe: _____

b. Land uses and covertypes on the project site.

| Land use or Covertype | Current Acreage | Acreage After Project Completion | Change (Acres +/-) |
|--|-----------------|----------------------------------|--------------------|
| • Roads, buildings, and other paved or impervious surfaces | 23 | 26 | +3 |
| • Forested | 849 | 849 | - |
| • Meadows, grasslands or brushlands (non-agricultural, including abandoned agricultural) | 736 | 736 | -3 |
| • Agricultural (includes active orchards, field, greenhouse etc.) | 0 | 0 | 0 |
| • Surface water features (lakes, ponds, streams, rivers, etc.) | 52 | 52 | 0 |
| • Wetlands (freshwater or tidal) | 148 | 148 | 0 |
| • Non-vegetated (bare rock, earth or fill) | | | |
| • Other Describe: _____ | | | |

c. Is the project site presently used by members of the community for public recreation? Yes No
 i. If Yes: explain: All three locations are currently public golf courses.

d. Are there any facilities serving children, the elderly, people with disabilities (e.g., schools, hospitals, licensed day care centers, or group homes) within 1500 feet of the project site? Yes No
 If Yes,
 i. Identify Facilities:

e. Does the project site contain an existing dam? Yes No
 If Yes:
 i. Dimensions of the dam and impoundment:
 • Dam height: _____ feet
 • Dam length: _____ feet
 • Surface area: _____ acres
 • Volume impounded: _____ gallons OR acre-feet
 ii. Dam's existing hazard classification: _____
 iii. Provide date and summarize results of last inspection:

f. Has the project site ever been used as a municipal, commercial or industrial solid waste management facility, or does the project site adjoin property which is now, or was at one time, used as a solid waste management facility? Yes No
 If Yes:
 i. Has the facility been formally closed? Yes No
 • If yes, cite sources/documentation: _____
 ii. Describe the location of the project site relative to the boundaries of the solid waste management facility:
Durand Eastman Golf Course is immediately adjacent to the Frank E. VanLare Wastewater Treatment Plant.
 iii. Describe any development constraints due to the prior solid waste activities: None known.

g. Have hazardous wastes been generated, treated and/or disposed of at the site, or does the project site adjoin property which is now or was at one time used to commercially treat, store and/or dispose of hazardous waste? Yes No
 If Yes:
 i. Describe waste(s) handled and waste management activities, including approximate time when activities occurred:

h. Potential contamination history. Has there been a reported spill at the proposed project site, or have any remedial actions been conducted at or adjacent to the proposed site? Yes No
 If Yes:
 i. Is any portion of the site listed on the NYSDEC Spills Incidents database or Environmental Site Remediation database? Check all that apply: Yes No
 Yes - Spills Incidents database Provide DEC ID number(s): 8500739, 9301171, 9970540
 Yes - Environmental Site Remediation database Provide DEC ID number(s): _____
 Neither database
 ii. If site has been subject of RCRA corrective activities, describe control measures:

 iii. Is the project within 2000 feet of any site in the NYSDEC Environmental Site Remediation database? Yes No
 If yes, provide DEC ID number(s): Rochester Fire Academy, Kozel Structural Steel & Fabrication
 iv. If yes to (i), (ii) or (iii) above, describe current status of site(s):

v. Is the project site subject to an institutional control limiting property uses? Yes No

- If yes, DEC site ID number: _____
- Describe the type of institutional control (e.g., deed restriction or easement): _____
- Describe any use limitations: _____
- Describe any engineering controls: _____
- Will the project affect the institutional or engineering controls in place? Yes No
- Explain: _____

E.2. Natural Resources On or Near Project Site

a. What is the average depth to bedrock on the project site? _____ 30 to 50 feet

b. Are there bedrock outcroppings on the project site? Yes No
 If Yes, what proportion of the site is comprised of bedrock outcroppings? _____ %

c. Predominant soil type(s) present on project site:

| | | |
|------|-------|------|
| Clay | _____ | 85 % |
| Loam | _____ | 35 % |
| | _____ | % |

d. What is the average depth to the water table on the project site? Average: _____ 5+ feet

e. Drainage status of project site soils: Well Drained: _____ 10 % of site
 Moderately Well Drained: _____ 25 % of site
 Poorly Drained: _____ 65 % of site

f. Approximate proportion of proposed action site with slopes: 0-10%: _____ 99 % of site
 10-15%: _____ 0 % of site
 15% or greater: _____ 1 % of site

g. Are there any unique geologic features on the project site? Yes No
 If Yes, describe: _____

h. Surface water features.

i. Does any portion of the project site contain wetlands or other waterbodies (including streams, rivers, ponds or lakes)? Yes No

ii. Do any wetlands or other waterbodies adjoin the project site? Yes No
 If Yes to either i or ii, continue. If No, skip to E.2.i.

iii. Are any of the wetlands or waterbodies within or adjoining the project site regulated by any federal, state or local agency? Yes No

iv. For each identified regulated wetland and waterbody on the project site, provide the following information:

- Streams: Name Ont-114, ONT-113, Red Creek, Classification B, B, B
- Lakes or Ponds: Name _____ Classification _____
- Wetlands: Name RH-14, RH-15, RH16 Approximate Size 147.9
- Wetland No. (if regulated by DEC) _____

v. Are any of the above water bodies listed in the most recent compilation of NYS water quality-impaired waterbodies? Yes No
 If yes, name of impaired water body/bodies and basis for listing as impaired: _____
Rochester Embayment East/ Fecal Coliform

i. Is the project site in a designated Floodway? Yes No

j. Is the project site in the 100-year Floodplain? Yes No

k. Is the project site in the 500-year Floodplain? Yes No

l. Is the project site located over, or immediately adjoining, a primary, principal or sole source aquifer? Yes No
 If Yes:
 i. Name of aquifer: _____

m. Identify the predominant wildlife species that occupy or use the project site:
White Tailed Deer Various Birds Various Amphibians and Reptiles
Gray Squirrels Woodland Mammals

n. Does the project site contain a designated significant natural community? Yes No
If Yes:
i. Describe the habitat/community (composition, function, and basis for designation): _____
ii. Source(s) of description or evaluation: _____
iii. Extent of community/habitat:
• Currently: _____ acres
• Following completion of project as proposed: _____ acres
• Gain or loss (indicate + or -): _____ acres

o. Does project site contain any species of plant or animal that is listed by the federal government or NYS as endangered or threatened, or does it contain any areas identified as habitat for an endangered or threatened species? Yes No
If Yes:
i. Species and listing (endangered or threatened): _____

p. Does the project site contain any species of plant or animal that is listed by NYS as rare, or as a species of special concern? Yes No
If Yes:
i. Species and listing: Rare Freshwater Mussel (not listed by NYS)

q. Is the project site or adjoining area currently used for hunting, trapping, fishing or shell fishing? Yes No
If yes, give a brief description of how the proposed action may affect that use: _____

E.3. Designated Public Resources On or Near Project Site

a. Is the project site, or any portion of it, located in a designated agricultural district certified pursuant to Agriculture and Markets Law, Article 25-AA, Section 303 and 304? Yes No
If Yes, provide county plus district name/number: _____

b. Are agricultural lands consisting of highly productive soils present? Yes No
i. If Yes: acreage(s) on project site: _____
ii. Source(s) of soil rating(s): _____

c. Does the project site contain all or part of, or is it substantially contiguous to, a registered National Natural Landmark? Yes No
If Yes:
i. Nature of the natural landmark: Biological Community Geological Feature
ii. Provide brief description of landmark, including values behind designation and approximate size/extent: _____

d. Is the project site located in or does it adjoin a state listed Critical Environmental Area? Yes No
If Yes:
i. CEA name: Not Named
ii. Basis for designation: Environmentally Sensitive
iii. Designating agency and date: City of Rochester

e. Does the project site contain, or is it substantially contiguous to, a building, archaeological site, or district which is listed on the National or State Register of Historic Places; or that has been determined by the Commissioner of the NYS Office of Parks, Recreation and Historic Preservation to be eligible for listing on the State Register of Historic Places? Yes No

If Yes:

i. Nature of historic/archaeological resource: Archaeological Site Historic Building or District

ii. Name: Genesee Valley Park, Durand Eastman Arboretum

iii. Brief description of attributes on which listing is based:
 GVP; Criteria A and Criteria C: 8/18/2017 and 8/18/2019 DE; Survey Completed 7/06/2021

f. Is the project site, or any portion of it, located in or adjacent to an area designated as sensitive for archaeological sites on the NY State Historic Preservation Office (SHPO) archaeological site inventory? Yes No

g. Have additional archaeological or historic site(s) or resources been identified on the project site? Yes No

If Yes:

i. Describe possible resource(s): _____

ii. Basis for identification: _____

h. Is the project site within five miles of any officially designated and publicly accessible federal, state, or local scenic or aesthetic resource? Yes No

If Yes:

i. Identify resource: Genesee Valley Greenway Trail, Erie Canal Trail, among others

ii. Nature of, or basis for, designation (e.g., established highway overlook, state or local park, state historic trail or scenic byway, etc.): Trails

iii. Distance between project and resource: Varies miles.

i. Is the project site located within a designated river corridor under the Wild, Scenic and Recreational Rivers Program 6 NYCRR 666? Yes No

If Yes:

i. Identify the name of the river and its designation: _____

ii. Is the activity consistent with development restrictions contained in 6NYCRR Part 666? Yes No

F. Additional Information

Attach any additional information which may be needed to clarify your project.

If you have identified any adverse impacts which could be associated with your proposal, please describe those impacts plus any measures which you propose to avoid or minimize them.

G. Verification

I certify that the information provided is true to the best of my knowledge.

Applicant/Sponsor Name Robert W. Key, Monroe County 7.19.2022

Signature [Signature] Title Deputy Director of Parks

PRINT FORM

Full Environmental Assessment Form
Part 2 - Identification of Potential Project Impacts

Agency Use Only (if applicable)

Project: _____
 Date: _____

Part 2 is to be completed by the lead agency. Part 2 is designed to help the lead agency inventory all potential resources that could be affected by a proposed project or action. We recognize that the lead agency's reviewer(s) will not necessarily be environmental professionals. So, the questions are designed to walk a reviewer through the assessment process by providing a series of questions that can be answered using the information found in Part 1. To further assist the lead agency in completing Part 2, the form identifies the most relevant questions in Part 1 that will provide the information needed to answer the Part 2 question. When Part 2 is completed, the lead agency will have identified the relevant environmental areas that may be impacted by the proposed activity.

If the lead agency is a state agency and the action is in any Coastal Area, complete the Coastal Assessment Form before proceeding with this assessment.

Tips for completing Part 2:

- Review all of the information provided in Part 1.
- Review any application, maps, supporting materials and the Full EAF Workbook.
- Answer each of the 18 questions in Part 2.
- If you answer "Yes" to a numbered question, please complete all the questions that follow in that section.
- If you answer "No" to a numbered question, move on to the next numbered question.
- Check appropriate column to indicate the anticipated size of the impact.
- Proposed projects that would exceed a numeric threshold contained in a question should result in the reviewing agency checking the box "Moderate to large impact may occur."
- The reviewer is not expected to be an expert in environmental analysis.
- If you are not sure or undecided about the size of an impact, it may help to review the sub-questions for the general question and consult the workbook.
- When answering a question consider all components of the proposed activity, that is, the "whole action".
- Consider the possibility for long-term and cumulative impacts as well as direct impacts.
- Answer the question in a reasonable manner considering the scale and context of the project.

| 1. Impact on Land | | Proposed action may involve construction on, or physical alteration of, the land surface of the proposed site. (See Part 1. D.1) If "Yes", answer questions a - j. If "No", move on to Section 2. | | |
|---|-----------------------------|--|---|--|
| | | <input type="checkbox"/> NO | <input checked="" type="checkbox"/> YES | |
| | Relevant Part 1 Question(s) | No, or small impact may occur | Moderate to large impact may occur | |
| a. The proposed action may involve construction on land where depth to water table is less than 3 feet. | E2d | <input checked="" type="checkbox"/> | <input type="checkbox"/> | |
| b. The proposed action may involve construction on slopes of 15% or greater. | E2f | <input checked="" type="checkbox"/> | <input type="checkbox"/> | |
| c. The proposed action may involve construction on land where bedrock is exposed, or generally within 5 feet of existing ground surface. | E2a | <input checked="" type="checkbox"/> | <input type="checkbox"/> | |
| d. The proposed action may involve the excavation and removal of more than 1,000 tons of natural material. | D2a | <input checked="" type="checkbox"/> | <input type="checkbox"/> | |
| e. The proposed action may involve construction that continues for more than one year or in multiple phases. | D1e | <input checked="" type="checkbox"/> | <input type="checkbox"/> | |
| f. The proposed action may result in increased erosion, whether from physical disturbance or vegetation removal (including from treatment by herbicides). | D2e, D2q | <input checked="" type="checkbox"/> | <input type="checkbox"/> | |
| g. The proposed action is, or may be, located within a Coastal Erosion hazard area. | B1i | <input checked="" type="checkbox"/> | <input type="checkbox"/> | |
| h. Other impacts: _____ | | <input type="checkbox"/> | <input type="checkbox"/> | |

2. Impact on Geological Features
 The proposed action may result in the modification or destruction of, or inhibit access to, any unique or unusual land forms on the site (e.g., cliffs, dunes, minerals, fossils, caves). (See Part 1. E.2.g) NO YES
If "Yes", answer questions a - c. If "No", move on to Section 3.

| | Relevant Part I Question(s) | No, or small impact may occur | Moderate to large impact may occur |
|---|-----------------------------|-------------------------------|------------------------------------|
| a. Identify the specific land form(s) attached: _____ | E2g | <input type="checkbox"/> | <input type="checkbox"/> |
| b. The proposed action may affect or is adjacent to a geological feature listed as a registered National Natural Landmark. Specific feature: _____ | E3c | <input type="checkbox"/> | <input type="checkbox"/> |
| c. Other impacts: _____ | | <input type="checkbox"/> | <input type="checkbox"/> |

3. Impacts on Surface Water
 The proposed action may affect one or more wetlands or other surface water bodies (e.g., streams, rivers, ponds or lakes). (See Part 1. D.2, E.2.h) NO YES
If "Yes", answer questions a - l. If "No", move on to Section 4.

| | Relevant Part I Question(s) | No, or small impact may occur | Moderate to large impact may occur |
|--|-----------------------------|-------------------------------------|------------------------------------|
| a. The proposed action may create a new water body. | D2h, D1h | <input checked="" type="checkbox"/> | <input type="checkbox"/> |
| b. The proposed action may result in an increase or decrease of over 10% or more than a 10 acre increase or decrease in the surface area of any body of water. | D2b | <input checked="" type="checkbox"/> | <input type="checkbox"/> |
| c. The proposed action may involve dredging more than 100 cubic yards of material from a wetland or water body. | D2a | <input checked="" type="checkbox"/> | <input type="checkbox"/> |
| d. The proposed action may involve construction within or adjoining a freshwater or tidal wetland, or in the bed or banks of any other water body. | E2h | <input checked="" type="checkbox"/> | <input type="checkbox"/> |
| e. The proposed action may create turbidity in a waterbody, either from upland erosion, runoff or by disturbing bottom sediments. | D2a, D2h | <input checked="" type="checkbox"/> | <input type="checkbox"/> |
| f. The proposed action may include construction of one or more intake(s) for withdrawal of water from surface water. | D2c | <input checked="" type="checkbox"/> | <input type="checkbox"/> |
| g. The proposed action may include construction of one or more outfall(s) for discharge of wastewater to surface water(s). | D2d | <input checked="" type="checkbox"/> | <input type="checkbox"/> |
| h. The proposed action may cause soil erosion, or otherwise create a source of stormwater discharge that may lead to siltation or other degradation of receiving water bodies. | D2e | <input checked="" type="checkbox"/> | <input type="checkbox"/> |
| i. The proposed action may affect the water quality of any water bodies within or downstream of the site of the proposed action. | E2h | <input checked="" type="checkbox"/> | <input type="checkbox"/> |
| j. The proposed action may involve the application of pesticides or herbicides in or around any water body. | D2q, E2h | <input checked="" type="checkbox"/> | <input type="checkbox"/> |
| k. The proposed action may require the construction of new, or expansion of existing, wastewater treatment facilities. | D1a, D2d | <input checked="" type="checkbox"/> | <input type="checkbox"/> |

1. Other impacts: _____

| | | |
|--|--------------------------|--------------------------|
| | <input type="checkbox"/> | <input type="checkbox"/> |
|--|--------------------------|--------------------------|

4. Impact on groundwater
 The proposed action may result in new or additional use of ground water, or may have the potential to introduce contaminants to ground water or an aquifer. NO YES
 (See Part 1. D.2.a, D.2.c, D.2.d, D.2.p, D.2.q, D.2.t)
 If "Yes", answer questions a - h. If "No", move on to Section 5.

| | Relevant Part I Question(s) | No, or small impact may occur | Moderate to large impact may occur |
|--|-----------------------------|-------------------------------|------------------------------------|
| a. The proposed action may require new water supply wells, or create additional demand on supplies from existing water supply wells. | D2c | <input type="checkbox"/> | <input type="checkbox"/> |
| b. Water supply demand from the proposed action may exceed safe and sustainable withdrawal capacity rate of the local supply or aquifer. Cite Source: _____ | D2c | <input type="checkbox"/> | <input type="checkbox"/> |
| c. The proposed action may allow or result in residential uses in areas without water and sewer services. | D1a, D2c | <input type="checkbox"/> | <input type="checkbox"/> |
| d. The proposed action may include or require wastewater discharged to groundwater. | D2d, E2l | <input type="checkbox"/> | <input type="checkbox"/> |
| e. The proposed action may result in the construction of water supply wells in locations where groundwater is, or is suspected to be, contaminated. | D2c, E1f, E1g, E1h | <input type="checkbox"/> | <input type="checkbox"/> |
| f. The proposed action may require the bulk storage of petroleum or chemical products over ground water or an aquifer. | D2p, E2l | <input type="checkbox"/> | <input type="checkbox"/> |
| g. The proposed action may involve the commercial application of pesticides within 100 feet of potable drinking water or irrigation sources. | E2h, D2q, E2l, D2c | <input type="checkbox"/> | <input type="checkbox"/> |
| h. Other impacts: _____ | | <input type="checkbox"/> | <input type="checkbox"/> |

5. Impact on Flooding
 The proposed action may result in development on lands subject to flooding. NO YES
 (See Part 1. E.2)
 If "Yes", answer questions a - g. If "No", move on to Section 6.

| | Relevant Part I Question(s) | No, or small impact may occur | Moderate to large impact may occur |
|--|-----------------------------|-------------------------------------|------------------------------------|
| a. The proposed action may result in development in a designated floodway. | E2i | <input checked="" type="checkbox"/> | <input type="checkbox"/> |
| b. The proposed action may result in development within a 100 year floodplain. | E2j | <input checked="" type="checkbox"/> | <input type="checkbox"/> |
| c. The proposed action may result in development within a 500 year floodplain. | E2k | <input checked="" type="checkbox"/> | <input type="checkbox"/> |
| d. The proposed action may result in, or require, modification of existing drainage patterns. | D2b, D2e | <input checked="" type="checkbox"/> | <input type="checkbox"/> |
| e. The proposed action may change flood water flows that contribute to flooding. | D2b, E2i, E2j, E2k | <input checked="" type="checkbox"/> | <input type="checkbox"/> |
| f. If there is a dam located on the site of the proposed action, is the dam in need of repair, or upgrade? | E1e | <input checked="" type="checkbox"/> | <input type="checkbox"/> |

g. Other impacts: _____

6. Impacts on Air
 The proposed action may include a state regulated air emission source. (See Part 1. D.2.f., D.2.h, D.2.g)
 If "Yes", answer questions a - f. If "No", move on to Section 7.

NO YES

| | Relevant Part I Question(s) | No, or small impact may occur | Moderate to large impact may occur |
|---|--|--|--|
| a. If the proposed action requires federal or state air emission permits, the action may also emit one or more greenhouse gases at or above the following levels: i. More than 1000 tons/year of carbon dioxide (CO ₂) ii. More than 3.5 tons/year of nitrous oxide (N ₂ O) iii. More than 1000 tons/year of carbon equivalent of perfluorocarbons (PFCs) iv. More than .045 tons/year of sulfur hexafluoride (SF ₆) v. More than 1000 tons/year of carbon dioxide equivalent of hydrochlorofluorocarbons (HFCs) emissions vi. 43 tons/year or more of methane | D2g D2g D2g D2g D2g D2h | <input type="checkbox"/> <input type="checkbox"/> <input type="checkbox"/> <input type="checkbox"/> <input type="checkbox"/> <input type="checkbox"/> | <input type="checkbox"/> <input type="checkbox"/> <input type="checkbox"/> <input type="checkbox"/> <input type="checkbox"/> <input type="checkbox"/> |
| b. The proposed action may generate 10 tons/year or more of any one designated hazardous air pollutant, or 25 tons/year or more of any combination of such hazardous air pollutants. | D2g | <input type="checkbox"/> | <input type="checkbox"/> |
| c. The proposed action may require a state air registration, or may produce an emissions rate of total contaminants that may exceed 5 lbs. per hour, or may include a heat source capable of producing more than 10 million BTU's per hour. | D2f, D2g | <input type="checkbox"/> | <input type="checkbox"/> |
| d. The proposed action may reach 50% of any of the thresholds in "a" through "c", above. | D2g | <input type="checkbox"/> | <input type="checkbox"/> |
| e. The proposed action may result in the combustion or thermal treatment of more than 1 ton of refuse per hour. | D2s | <input type="checkbox"/> | <input type="checkbox"/> |
| f. Other impacts: _____ | | <input type="checkbox"/> | <input type="checkbox"/> |

7. Impact on Plants and Animals
 The proposed action may result in a loss of flora or fauna. (See Part 1. E.2. m.-q.)
 If "Yes", answer questions a - j. If "No", move on to Section 8.

NO YES

| | Relevant Part I Question(s) | No, or small impact may occur | Moderate to large impact may occur |
|--|-----------------------------|-------------------------------|------------------------------------|
| a. The proposed action may cause reduction in population or loss of individuals of any threatened or endangered species, as listed by New York State or the Federal government, that use the site, or are found on, over, or near the site. | E2o | <input type="checkbox"/> | <input type="checkbox"/> |
| b. The proposed action may result in a reduction or degradation of any habitat used by any rare, threatened or endangered species, as listed by New York State or the federal government. | E2o | <input type="checkbox"/> | <input type="checkbox"/> |
| c. The proposed action may cause reduction in population, or loss of individuals, of any species of special concern or conservation need, as listed by New York State or the Federal government, that use the site, or are found on, over, or near the site. | E2p | <input type="checkbox"/> | <input type="checkbox"/> |
| d. The proposed action may result in a reduction or degradation of any habitat used by any species of special concern and conservation need, as listed by New York State or the Federal government. | E2p | <input type="checkbox"/> | <input type="checkbox"/> |

| | | | |
|---|-----|--------------------------|--------------------------|
| e. The proposed action may diminish the capacity of a registered National Natural Landmark to support the biological community it was established to protect. | E3c | <input type="checkbox"/> | <input type="checkbox"/> |
| f. The proposed action may result in the removal of, or ground disturbance in, any portion of a designated significant natural community. Source: _____ | E3n | <input type="checkbox"/> | <input type="checkbox"/> |
| g. The proposed action may substantially interfere with nesting/breeding, foraging, or over-wintering habitat for the predominant species that occupy or use the project site. | E2m | <input type="checkbox"/> | <input type="checkbox"/> |
| h. The proposed action requires the conversion of more than 10 acres of forest, grassland or any other regionally or locally important habitat. Habitat type & information source: _____ | E1b | <input type="checkbox"/> | <input type="checkbox"/> |
| i. Proposed action (commercial, industrial or recreational projects, only) involves use of herbicides or pesticides. | D2q | <input type="checkbox"/> | <input type="checkbox"/> |
| j. Other impacts: _____ | | <input type="checkbox"/> | <input type="checkbox"/> |

| | | | |
|--|-----------------------------|--|------------------------------------|
| 8. Impact on Agricultural Resources | | | |
| The proposed action may impact agricultural resources. (See Part I. E.3.a. and b.) | | | |
| If "Yes", answer questions a - h. If "No", move on to Section 9. | | | |
| | | <input checked="" type="checkbox"/> NO | <input type="checkbox"/> YES |
| | Relevant Part I Question(s) | No, or small impact may occur | Moderate to large impact may occur |
| a. The proposed action may impact soil classified within soil group 1 through 4 of the NYS Land Classification System. | E2c, E3b | <input type="checkbox"/> | <input type="checkbox"/> |
| b. The proposed action may sever, cross or otherwise limit access to agricultural land (includes cropland, hayfields, pasture, vineyard, orchard, etc). | E1a, E1b | <input type="checkbox"/> | <input type="checkbox"/> |
| c. The proposed action may result in the excavation or compaction of the soil profile of active agricultural land. | E3b | <input type="checkbox"/> | <input type="checkbox"/> |
| d. The proposed action may irreversibly convert agricultural land to non-agricultural uses, either more than 2.5 acres if located in an Agricultural District, or more than 10 acres if not within an Agricultural District. | E1b, E3a | <input type="checkbox"/> | <input type="checkbox"/> |
| e. The proposed action may disrupt or prevent installation of an agricultural land management system. | E1 a, E1b | <input type="checkbox"/> | <input type="checkbox"/> |
| f. The proposed action may result, directly or indirectly, in increased development potential or pressure on farmland. | C2c, C3, D2c, D2d | <input type="checkbox"/> | <input type="checkbox"/> |
| g. The proposed project is not consistent with the adopted municipal Farmland Protection Plan. | C2c | <input type="checkbox"/> | <input type="checkbox"/> |
| h. Other impacts: _____ | | <input type="checkbox"/> | <input type="checkbox"/> |

9. Impact on Aesthetic Resources
 The land use of the proposed action are obviously different from, or are in sharp contrast to, current land use patterns between the proposed project and a scenic or aesthetic resource. (Part 1. E.1.a, E.1.b, E.3.h.)
 If "Yes", answer questions a - g. If "No", go to Section 10. NO YES

| | Relevant Part I Question(s) | No, or small impact may occur | Moderate to large impact may occur |
|--|-----------------------------|--|--|
| a. Proposed action may be visible from any officially designated federal, state, or local scenic or aesthetic resource. | E3h | <input type="checkbox"/> | <input type="checkbox"/> |
| b. The proposed action may result in the obstruction, elimination or significant screening of one or more officially designated scenic views. | E3h, C2b | <input type="checkbox"/> | <input type="checkbox"/> |
| c. The proposed action may be visible from publicly accessible vantage points: i. Seasonally (e.g., screened by summer foliage, but visible during other seasons) ii. Year round | E3h | <input type="checkbox"/> <input type="checkbox"/> | <input type="checkbox"/> <input type="checkbox"/> |
| d. The situation or activity in which viewers are engaged while viewing the proposed action is: i. Routine travel by residents, including travel to and from work ii. Recreational or tourism based activities | E3h E3q, E1c | <input type="checkbox"/> <input type="checkbox"/> | <input type="checkbox"/> <input type="checkbox"/> |
| e. The proposed action may cause a diminishment of the public enjoyment and appreciation of the designated aesthetic resource. | E3h | <input type="checkbox"/> | <input type="checkbox"/> |
| f. There are similar projects visible within the following distance of the proposed project: 0-1/2 mile 1/2 -3 mile 3-5 mile 5+ mile | D1a, E1a, D1f, D1g | <input type="checkbox"/> | <input type="checkbox"/> |
| g. Other impacts: _____ | | <input type="checkbox"/> | <input type="checkbox"/> |

10. Impact on Historic and Archeological Resources
 The proposed action may occur in or adjacent to a historic or archaeological resource. (Part 1. E.3.e, f, and g.)
 If "Yes", answer questions a - e. If "No", go to Section 11. NO YES

| | Relevant Part I Question(s) | No, or small impact may occur | Moderate to large impact may occur |
|---|-----------------------------|-------------------------------------|------------------------------------|
| a. The proposed action may occur wholly or partially within, or substantially contiguous to, any buildings, archaeological site or district which is listed on the National or State Register of Historical Places, or that has been determined by the Commissioner of the NYS Office of Parks, Recreation and Historic Preservation to be eligible for listing on the State Register of Historic Places. | E3e | <input checked="" type="checkbox"/> | <input type="checkbox"/> |
| b. The proposed action may occur wholly or partially within, or substantially contiguous to, an area designated as sensitive for archaeological sites on the NY State Historic Preservation Office (SHPO) archaeological site inventory. | E3f | <input checked="" type="checkbox"/> | <input type="checkbox"/> |
| c. The proposed action may occur wholly or partially within, or substantially contiguous to, an archaeological site not included on the NY SHPO inventory. Source: _____ | E3g | <input checked="" type="checkbox"/> | <input type="checkbox"/> |

| | | | |
|--|----------------------------|--------------------------|--------------------------|
| d. Other impacts: _____ | | <input type="checkbox"/> | <input type="checkbox"/> |
| (If any of the above (a-d) are answered "Moderate to large impact may occur", continue with the following questions to help support conclusions in Part 3:) | | | |
| i. The proposed action may result in the destruction or alteration of all or part of the site or property. | E3e, E3g, E3f | <input type="checkbox"/> | <input type="checkbox"/> |
| ii. The proposed action may result in the alteration of the property's setting or integrity. | E3e, E3f, E3g, E1a, E1b | <input type="checkbox"/> | <input type="checkbox"/> |
| iii. The proposed action may result in the introduction of visual elements which are out of character with the site or property, or may alter its setting. | E3e, E3f, E3g, E3h, C2, C3 | <input type="checkbox"/> | <input type="checkbox"/> |

11. Impact on Open Space and Recreation
 The proposed action may result in a loss of recreational opportunities or a reduction of an open space resource as designated in any adopted municipal open space plan. NO YES
 (See Part 1. C.2.c, E.1.c., E.2.q.)
 If "Yes", answer questions a - e. If "No", go to Section 12.

| | Relevant Part I Question(s) | No, or small impact may occur | Moderate to large impact may occur |
|---|----------------------------------|-------------------------------|------------------------------------|
| a. The proposed action may result in an impairment of natural functions, or "ecosystem services", provided by an undeveloped area, including but not limited to stormwater storage, nutrient cycling, wildlife habitat. | D2e, E1b E2h, E2m, E2o, E2n, E2p | <input type="checkbox"/> | <input type="checkbox"/> |
| b. The proposed action may result in the loss of a current or future recreational resource. | C2a, E1c, C2c, E2q | <input type="checkbox"/> | <input type="checkbox"/> |
| c. The proposed action may eliminate open space or recreational resource in an area with few such resources. | C2a, C2c E1c, E2q | <input type="checkbox"/> | <input type="checkbox"/> |
| d. The proposed action may result in loss of an area now used informally by the community as an open space resource. | C2c, E1c | <input type="checkbox"/> | <input type="checkbox"/> |
| e. Other impacts: _____ | | <input type="checkbox"/> | <input type="checkbox"/> |

12. Impact on Critical Environmental Areas
 The proposed action may be located within or adjacent to a critical environmental area (CEA). (See Part 1. E.3.d)
 If "Yes", answer questions a - c. If "No", go to Section 13. NO YES

| | Relevant Part I Question(s) | No, or small impact may occur | Moderate to large impact may occur |
|--|-----------------------------|-------------------------------------|------------------------------------|
| a. The proposed action may result in a reduction in the quantity of the resource or characteristic which was the basis for designation of the CEA. | E3d | <input checked="" type="checkbox"/> | <input type="checkbox"/> |
| b. The proposed action may result in a reduction in the quality of the resource or characteristic which was the basis for designation of the CEA. | E3d | <input checked="" type="checkbox"/> | <input type="checkbox"/> |
| c. Other impacts: _____ | | <input type="checkbox"/> | <input type="checkbox"/> |

13. Impact on Transportation
 The proposed action may result in a change to existing transportation systems. NO YES
 (See Part I. D.2.j)
 If "Yes", answer questions a - f. If "No", go to Section 14.

| | Relevant Part I Question(s) | No, or small impact may occur | Moderate to large impact may occur |
|---|-----------------------------|-------------------------------|------------------------------------|
| a. Projected traffic increase may exceed capacity of existing road network. | D2j | <input type="checkbox"/> | <input type="checkbox"/> |
| b. The proposed action may result in the construction of paved parking area for 500 or more vehicles. | D2j | <input type="checkbox"/> | <input type="checkbox"/> |
| c. The proposed action will degrade existing transit access. | D2j | <input type="checkbox"/> | <input type="checkbox"/> |
| d. The proposed action will degrade existing pedestrian or bicycle accommodations. | D2j | <input type="checkbox"/> | <input type="checkbox"/> |
| e. The proposed action may alter the present pattern of movement of people or goods. | D2j | <input type="checkbox"/> | <input type="checkbox"/> |
| f. Other impacts: _____ | | <input type="checkbox"/> | <input type="checkbox"/> |

14. Impact on Energy
 The proposed action may cause an increase in the use of any form of energy. NO YES
 (See Part I. D.2.k)
 If "Yes", answer questions a - e. If "No", go to Section 15.

| | Relevant Part I Question(s) | No, or small impact may occur | Moderate to large impact may occur |
|--|-----------------------------|-------------------------------|------------------------------------|
| a. The proposed action will require a new, or an upgrade to an existing, substation. | D2k | <input type="checkbox"/> | <input type="checkbox"/> |
| b. The proposed action will require the creation or extension of an energy transmission or supply system to serve more than 50 single or two-family residences or to serve a commercial or industrial use. | D1f, D1g, D2k | <input type="checkbox"/> | <input type="checkbox"/> |
| c. The proposed action may utilize more than 2,500 MWhrs per year of electricity. | D2k | <input type="checkbox"/> | <input type="checkbox"/> |
| d. The proposed action may involve heating and/or cooling of more than 100,000 square feet of building area when completed. | D1g | <input type="checkbox"/> | <input type="checkbox"/> |
| e. Other Impacts: _____ | | | |

15. Impact on Noise, Odor, and Light
 The proposed action may result in an increase in noise, odors, or outdoor lighting. NO YES
 (See Part I. D.2.m., n., and o.)
 If "Yes", answer questions a - f. If "No", go to Section 16.

| | Relevant Part I Question(s) | No, or small impact may occur | Moderate to large impact may occur |
|--|-----------------------------|-------------------------------|------------------------------------|
| a. The proposed action may produce sound above noise levels established by local regulation. | D2m | <input type="checkbox"/> | <input type="checkbox"/> |
| b. The proposed action may result in blasting within 1,500 feet of any residence, hospital, school, licensed day care center, or nursing home. | D2m, E1d | <input type="checkbox"/> | <input type="checkbox"/> |
| c. The proposed action may result in routine odors for more than one hour per day. | D2o | <input type="checkbox"/> | <input type="checkbox"/> |

| | | | |
|---|----------|--------------------------|--------------------------|
| d. The proposed action may result in light shining onto adjoining properties. | D2n | <input type="checkbox"/> | <input type="checkbox"/> |
| e. The proposed action may result in lighting creating sky-glow brighter than existing area conditions. | D2n, E1a | <input type="checkbox"/> | <input type="checkbox"/> |
| f. Other impacts: _____ | | <input type="checkbox"/> | <input type="checkbox"/> |

16. Impact on Human Health
 The proposed action may have an impact on human health from exposure to new or existing sources of contaminants. (See Part 1.D.2.q., E.1. d. f. g. and h.)
If "Yes", answer questions a - m. If "No", go to Section 17.

NO YES

| | Relevant Part I Question(s) | No, or small impact may occur | Moderate to large impact may occur |
|---|-----------------------------|-------------------------------|------------------------------------|
| a. The proposed action is located within 1500 feet of a school, hospital, licensed day care center, group home, nursing home or retirement community. | E1d | <input type="checkbox"/> | <input type="checkbox"/> |
| b. The site of the proposed action is currently undergoing remediation. | E1g, E1h | <input type="checkbox"/> | <input type="checkbox"/> |
| c. There is a completed emergency spill remediation, or a completed environmental site remediation on, or adjacent to, the site of the proposed action. | E1g, E1h | <input type="checkbox"/> | <input type="checkbox"/> |
| d. The site of the action is subject to an institutional control limiting the use of the property (e.g., easement or deed restriction). | E1g, E1h | <input type="checkbox"/> | <input type="checkbox"/> |
| e. The proposed action may affect institutional control measures that were put in place to ensure that the site remains protective of the environment and human health. | E1g, E1h | <input type="checkbox"/> | <input type="checkbox"/> |
| f. The proposed action has adequate control measures in place to ensure that future generation, treatment and/or disposal of hazardous wastes will be protective of the environment and human health. | D2t | <input type="checkbox"/> | <input type="checkbox"/> |
| g. The proposed action involves construction or modification of a solid waste management facility. | D2q, E1f | <input type="checkbox"/> | <input type="checkbox"/> |
| h. The proposed action may result in the unearthing of solid or hazardous waste. | D2q, E1f | <input type="checkbox"/> | <input type="checkbox"/> |
| i. The proposed action may result in an increase in the rate of disposal, or processing, of solid waste. | D2r, D2s | <input type="checkbox"/> | <input type="checkbox"/> |
| j. The proposed action may result in excavation or other disturbance within 2000 feet of a site used for the disposal of solid or hazardous waste. | E1f, E1g E1h | <input type="checkbox"/> | <input type="checkbox"/> |
| k. The proposed action may result in the migration of explosive gases from a landfill site to adjacent off site structures. | E1f, E1g | <input type="checkbox"/> | <input type="checkbox"/> |
| l. The proposed action may result in the release of contaminated leachate from the project site. | D2s, E1f, D2r | <input type="checkbox"/> | <input type="checkbox"/> |
| m. Other impacts: _____ | | | |

17. Consistency with Community Plans

The proposed action is not consistent with adopted land use plans.
(See Part I. C.1, C.2, and C.3.)

NO

YES

If "Yes", answer questions a - h. If "No", go to Section 18.

| | Relevant Part I Question(s) | No, or small impact may occur | Moderate to large impact may occur |
|--|-----------------------------------|-------------------------------|------------------------------------|
| a. The proposed action's land use components may be different from, or in sharp contrast to, current surrounding land use pattern(s). | C2, C3, D1a E1a, E1b | <input type="checkbox"/> | <input type="checkbox"/> |
| b. The proposed action will cause the permanent population of the city, town or village in which the project is located to grow by more than 5%. | C2 | <input type="checkbox"/> | <input type="checkbox"/> |
| c. The proposed action is inconsistent with local land use plans or zoning regulations. | C2, C2, C3 | <input type="checkbox"/> | <input type="checkbox"/> |
| d. The proposed action is inconsistent with any County plans, or other regional land use plans. | C2, C2 | <input type="checkbox"/> | <input type="checkbox"/> |
| e. The proposed action may cause a change in the density of development that is not supported by existing infrastructure or is distant from existing infrastructure. | C3, D1c, D1d, D1f, D1d, E1b | <input type="checkbox"/> | <input type="checkbox"/> |
| f. The proposed action is located in an area characterized by low density development that will require new or expanded public infrastructure. | C4, D2c, D2d D2j | <input type="checkbox"/> | <input type="checkbox"/> |
| g. The proposed action may induce secondary development impacts (e.g., residential or commercial development not included in the proposed action) | C2a | <input type="checkbox"/> | <input type="checkbox"/> |
| h. Other: _____ | | <input type="checkbox"/> | <input type="checkbox"/> |

18. Consistency with Community Character

The proposed project is inconsistent with the existing community character.
(See Part I. C.2, C.3, D.2, E.3)

NO

YES

If "Yes", answer questions a - g. If "No", proceed to Part 3.

| | Relevant Part I Question(s) | No, or small impact may occur | Moderate to large impact may occur |
|--|--------------------------------|-------------------------------|------------------------------------|
| a. The proposed action may replace or eliminate existing facilities, structures, or areas of historic importance to the community. | E3e, E3f, E3g | <input type="checkbox"/> | <input type="checkbox"/> |
| b. The proposed action may create a demand for additional community services (e.g. schools, police and fire) | C4 | <input type="checkbox"/> | <input type="checkbox"/> |
| c. The proposed action may displace affordable or low-income housing in an area where there is a shortage of such housing. | C2, C3, D1f D1g, E1a | <input type="checkbox"/> | <input type="checkbox"/> |
| d. The proposed action may interfere with the use or enjoyment of officially recognized or designated public resources. | C2, E3 | <input type="checkbox"/> | <input type="checkbox"/> |
| e. The proposed action is inconsistent with the predominant architectural scale and character. | C2, C3 | <input type="checkbox"/> | <input type="checkbox"/> |
| f. Proposed action is inconsistent with the character of the existing natural landscape. | C2, C3 E1a, E1b E2g, E2h | <input type="checkbox"/> | <input type="checkbox"/> |
| g. Other impacts: _____ | | <input type="checkbox"/> | <input type="checkbox"/> |

PRINT FULL FORM

Agency Use Only (If Applicable)
Project: _____
Date: _____

Full Environmental Assessment Form
Part 3 - Evaluation of the Magnitude and Importance of Project Impacts
and
Determination of Significance

Part 3 provides the reasons in support of the determination of significance. The lead agency must complete Part 3 for every question in Part 2 where the impact has been identified as potentially moderate to large or where there is a need to explain why a particular element of the proposed action will not, or may, result in a significant adverse environmental impact.

Based on the analysis in Part 3, the lead agency must decide whether to require an environmental impact statement to further assess the proposed action or whether available information is sufficient for the lead agency to conclude that the proposed action will not have a significant adverse environmental impact. By completing the certification on the next page, the lead agency can complete its determination of significance.

Reasons Supporting This Determination:

To complete this section:

- Identify the impact based on the Part 2 responses and describe its magnitude. Magnitude considers factors such as severity, size or extent of an impact.
- Assess the importance of the impact. Importance relates to the geographic scope, duration, probability of the impact occurring, number of people affected by the impact and any additional environmental consequences if the impact were to occur.
- The assessment should take into consideration any design element or project changes.
- Repeat this process for each Part 2 question where the impact has been identified as potentially moderate to large or where there is a need to explain why a particular element of the proposed action will not, or may, result in a significant adverse environmental impact.
- Provide the reason(s) why the impact may, or will not, result in a significant adverse environmental impact
- For Conditional Negative Declarations identify the specific condition(s) imposed that will modify the proposed action so that no significant adverse environmental impacts will result.
- Attach additional sheets, as needed.

See Attached.

Determination of Significance - Type 1 and Unlisted Actions

SEQR Status: Type 1 Unlisted

Identify portions of EAF completed for this Project: Part 1 Part 2 Part 3

FEAF 2019

Upon review of the information recorded on this EAF, as noted, plus this additional support information
Additional Mapping: Environmental Resource Mapper, Environmental Assessment Forms

and considering both the magnitude and importance of each identified potential impact, it is the conclusion of the
Monroe County _____ as lead agency that:

A. This project will result in no significant adverse impacts on the environment, and, therefore, an environmental impact statement need not be prepared. Accordingly, this negative declaration is issued.

B. Although this project could have a significant adverse impact on the environment, that impact will be avoided or substantially mitigated because of the following conditions which will be required by the lead agency:

There will, therefore, be no significant adverse impacts from the project as conditioned, and, therefore, this conditioned negative declaration is issued. A conditioned negative declaration may be used only for UNLISTED actions (see 6 NYCRR 617.7(d)).

C. This Project may result in one or more significant adverse impacts on the environment, and an environmental impact statement must be prepared to further assess the impact(s) and possible mitigation and to explore alternatives to avoid or reduce those impacts. Accordingly, this positive declaration is issued.

Name of Action: Monroe County Parks Department --Golf Course Improvements

Name of Lead Agency: Monroe County

Name of Responsible Officer in Lead Agency: Adam J. Bello

Title of Responsible Officer: County Executive

Signature of Responsible Officer in Lead Agency:

Date:

Signature of Preparer (if different from Responsible Officer)

Date:

For Further Information:

Contact Person: Robert W. Kiley, Deputy Director Monroe County Parks

Address: 171 Reservoir Rd Rochester NY 14620

Telephone Number: 585-753-7279

E-mail: robertkiley@monroecounty.gov

For Type I Actions and Conditioned Negative Declarations, a copy of this Notice is sent to:

Chief Executive Officer of the political subdivision in which the action will be principally located (e.g., Town / City / Village of)

Other involved agencies (if any)

Applicant (if any)

Environmental Notice Bulletin:

PRINT FULL FORM

Full Environmental Assessment Form

Part 3

Impact on Land.

The proposed project seeks repair of existing water mains, laterals and sprinkler heads throughout the three county owned golf courses. The project will also repair and replace existing subsurface clay drainage tile throughout the golf courses, installing new perforated drainage tile in its place. Disturbances of turf would occur during the repair of the existing infrastructure. The total disturbances across the three golf courses is estimated at six (6) acres. It should be noted that these disturbances would be made sporadically and not all one at a time. It is anticipated that the contractor retained for the project would cut existing sod, roll said sod, remove topsoil and subsoil exposing the existing main/lateral or drainage line, repair and replace the line, then backfill and reroll the sod back atop the trench. This manner / methodology for the repair and replacement of subsurface infrastructure is critical to ensure the continuation of play at the golf courses. This means and method will also greatly reduce the likelihood of any sediment transport or erosion during construction. That said, proper erosion and sediment controls will need to be installed at times when soil stabilization methods cannot be implemented to ensure erosion does not occur.

The installation of golf cart paths is estimated to disturb roughly 3.5 acres across all three golf courses. Many of the existing golf cart paths are stone and stone dust, while others, due to golf cart traffic, are denuded soils absent sufficient vegetated cover. In other areas, prospective golf cart paths are currently turfed areas, thus soil disturbances will occur for the installation of pavement. During the construction efforts, proper erosion and sediment controls will need to be installed to ensure that erosion does not occur. Further, soil stabilization methodologies will need to be employed to ensure proper vegetative cover once soil disturbances cease.

Given the disturbances are over 1 acre in size a Stormwater Pollution Prevention Plan (SWPPP) may need to be developed. The engineer of record will need to develop a soil erosion and sediment control plan to properly mitigate construction impacts and, potentially, design post construction stormwater best management practices. If the implementation of a SWPPP does occur, weekly inspections ensuring compliance with the stormwater regulations will occur. Therefore, there are no significant impacts to land anticipated.

Impact on Water.

The majority of the prospective work located in Durand Eastman Golf Course will occur within New York State Department of Environmental Conservation (NYS-DEC) Regulated wetlands, RH-14, RH-15, and RH16. While these wetland areas have been designated by the NYS-DEC, the entirety of these wetlands have been utilized as the Durand Eastman golf course since its creation in early 1900s. The project seeks to repair and replace existing subsurface infrastructure at the golf course, thus no significant new impact will occur. In select areas where golf cart traffic has denuded the existing turf, the project may likely have a net positive benefit as those

soils will be stabilized permanently. The aforementioned SWPPP will attenuate any water quality/quantity considerations with regard to stormwater management. As the project commences permitting with NYS-DEC for wetland permit coverage and for stormwater management compliance all requirements will be carried out in accordance with final permit coverage. As a result of the aforementioned, no significant impacts to water are anticipated.

Impact on Flooding.

The repair and replacement of existing subsurface infrastructure and golf cart construction will occur within the floodplain at Durand Eastman and Genesee Valley Park. Given the preferred means and methods for repair and replacement subsurface infrastructure the potential increase for stormwater runoff is greatly reduced. Further, the proper use of erosion and sediment controls would further mitigate any potential impacts from golf cart paving efforts. The SWPPP would address any potential increases in post construction runoff by use of post construction stormwater best management practices, such as infiltration strips, vegetated swales etc. As a result of the aforementioned, no significant impacts to flooding are anticipated.

Impact on Flora and Fauna.

In 1986, the City of Rochester designated Genesee Valley Park and Durand Eastman as a critical environmental area, noting that it is an environmentally sensitive area. The NYS-DEC Environmental Resource Mapper was reviewed and no threatened or endanger species were mapped within the project areas. All turfed / grassed areas will be returned to existing conditions after the construction activities, thus there is very little disruption to the local plant life throughout the project area. As a result of the aforementioned, no impacts to flora and fauna are anticipated.

Impact on Aesthetics.

The project does not change the aesthetics of the golf courses as the majority of the project seeks to repair and replace existing infrastructure. Patron experiences as a result of the repair and replacement of irrigation and sub-surface drainage should greatly increase. In addition, the paving of the golf cart paths will have a net positive as turf will no longer be rutted, muddy, and dusty seasonally. As a result of the aforementioned, no impacts to aesthetics are anticipated.

Impact on Archeological Resources and Aesthetics.

Genesee Valley Park is an eligible national registrar location as it is associated with events that have made significant contribution to the broad patterns of our history (Criteria A) and embodies the distinctive characteristics of a type, period or method of construction; and/or represents the work of a master; and/or possess high characteristic values; and/or represents a significant and distinguishable entity whose component may lack individual distinctions (Criteria C). As Genesee Valley Park is a Frederick Law Olmstead designed park, the park itself as a whole is eligible for designation. Durand Eastman arboretum is possibly eligible for designation and is currently in review with the most recent survey being conducted on 7/06/2021. The arboretum is adjacent to the golf course and there are no plans for any repair activities within that section of the park. The project does not change the aesthetics of the golf courses/parks as the majority of

the project seeks to repair and replace existing infrastructure. Patron experiences as a result of the repair and replacement subsurface infrastructure should greatly increase as a result of the project. In addition, the paving of the golf cart paths will have a net positive as turf will no longer be rutted, muddy, and dusty seasonally. These actions are in keeping with the aesthetic and historic nature the golf courses, thus no significant impact is anticipated to the archeological resources and aesthetics.

Based on the above factors, this project will result in no significant adverse impacts on the environment, there an environmental impact statement need not be prepared. Accordingly, a negative declaration is issued.

Monroe County Golf Courses

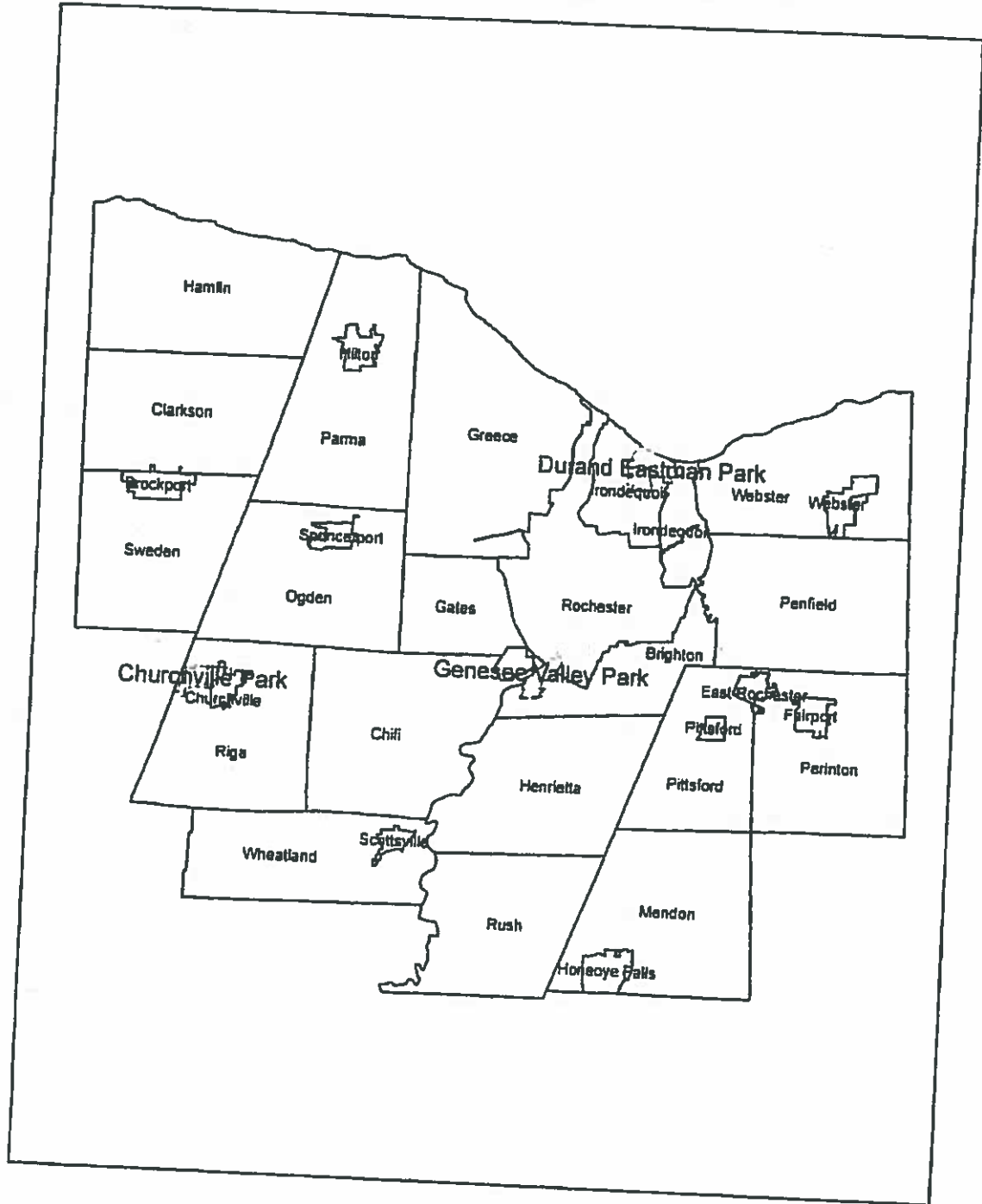

Legend

- Monroe County Golf Courses
- MCGIS BASE_Towns_Villages

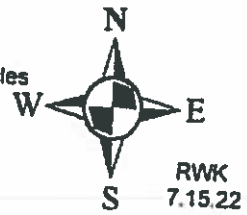
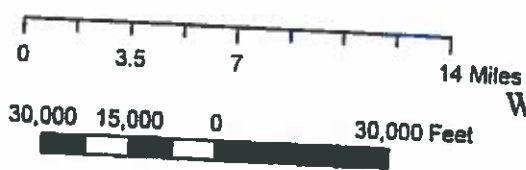

NYS-DEC Wetlands Churchville



Legend
MCGIS.BASE_MC_Parcels selection
MCGIS.ENV_NYSDEC_Wetlands_2008

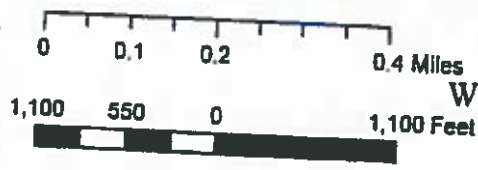

RWK
8.13.2022

USFW Wetlands Churchville



Legend

- MCGIS.BASE_MC_Parcels selection
- MCGIS.ENV_NWI_Wetlands_2015

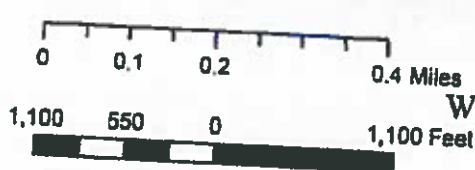

RWK
6.13.2022

NYS-DEC Wetlands Durand Eastman



Legend
MCGIS.ENV_NYSDEC_Wetlands_2008

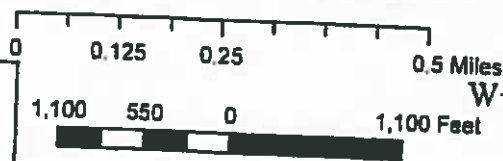

RWK
6.13.2022

USFW Wetlands Durand Eastman

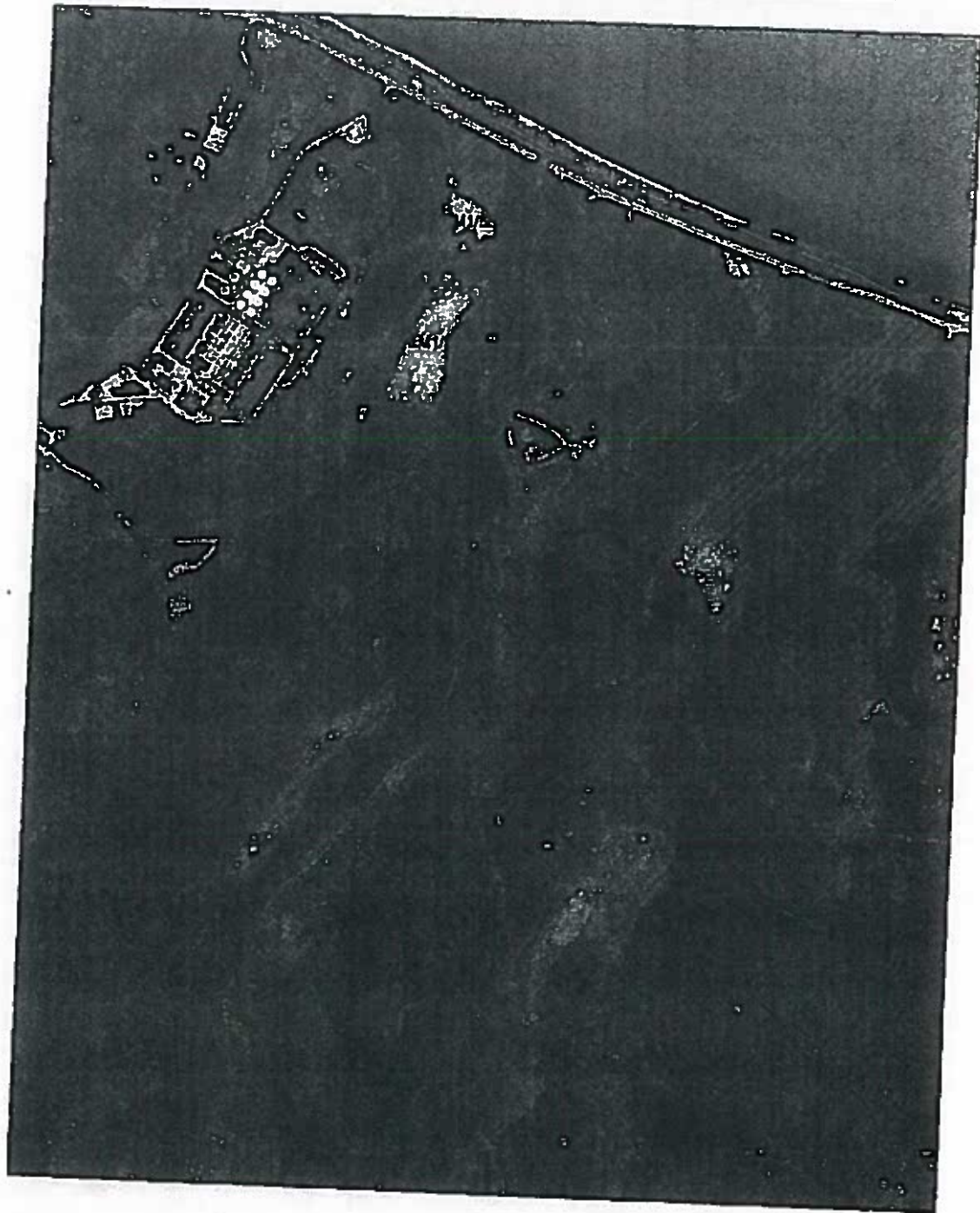

Legend
MCGIS.ENV_NW_Wetlands_2015

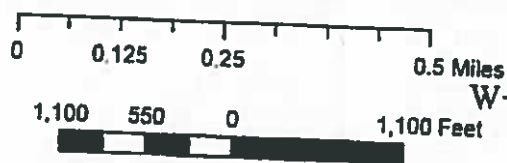

RWK
6.13.2022

NYS Wetlands Genesee Valley



Legend

- MCGIS.BASE_MC_Parcels selection
- MCGIS ENV_NYSDEC_Wetlands_2008

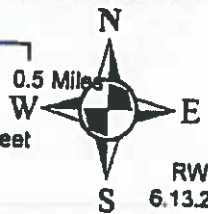
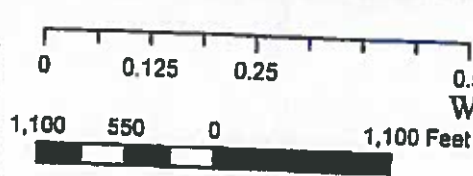

RWK
6.13.2022

USFW Wetlands Genesee Valley



Legend

- MCGIS.BASE_MC_Parcels selection
- MCGIS.ENV_NWI_Wetlands_2015

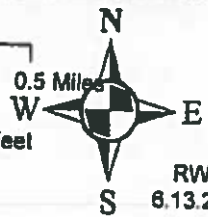
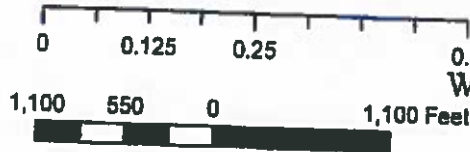

RWK
6.13.2022

Environmental Resource Mapper

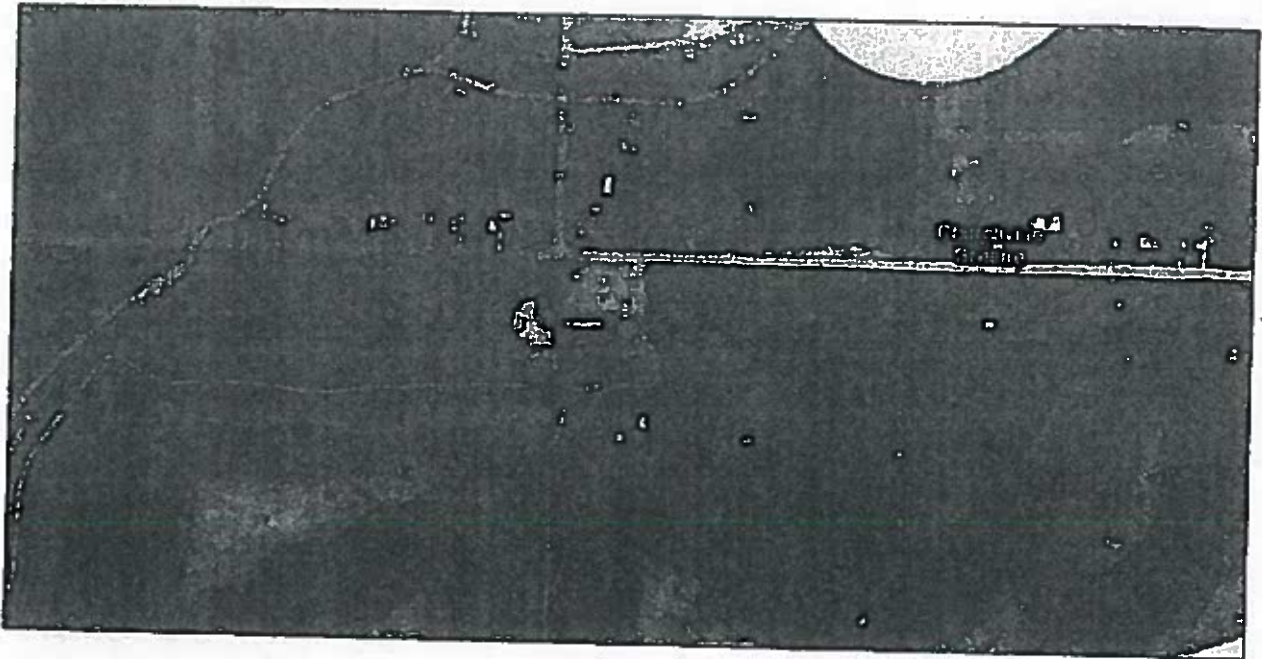

The coordinates of the point you clicked on are:

| | | |
|--------------------|-------------------------------|------------------------------|
| UTM 18 | Easting: 264211.1493612261 | Northing: 4777523.992513429 |
| Longitude/Latitude | Longitude: -77.89808987650336 | Latitude: 43.113758113576935 |

The approximate address of the point you clicked on is:
643 Kendall Rd, Churchville, New York, 14428

County: Monroe
Town: Riga
USGS Quad: CHURCHVILLE

If your project or action is within or near an area with a rare animal, a permit may be required if the species is listed as endangered or threatened and the department determines the action may be harmful to the species or its habitat.

If your project or action is within or near an area with rare plants and/or significant natural communities, the environmental impacts may need to be addressed.

The presence of a unique geological feature or landform near a project, unto itself, does not trigger a requirement for a NYS DEC permit. Readers are advised, however, that there is the chance that a unique feature may also show in another data layer (ie. a wetland) and thus be subject to permit jurisdiction.

Please refer to the "Need a Permit?" tab for permit information or other authorizations regarding these natural resources.

Disclaimer: If you are considering a project or action in, or near, a wetland or a stream, a NYS DEC permit may be required. The Environmental Resources Mapper does not show all natural resources which are regulated by NYS DEC, and for which permits from NYS DEC are required. For example, Regulated Tidal Wetlands, and Wild, Scenic, and Recreational Rivers, are currently not included on the maps.

7/15/22 3:25 PM

Environmental Resource Mapper Information

Environmental Assessment Report

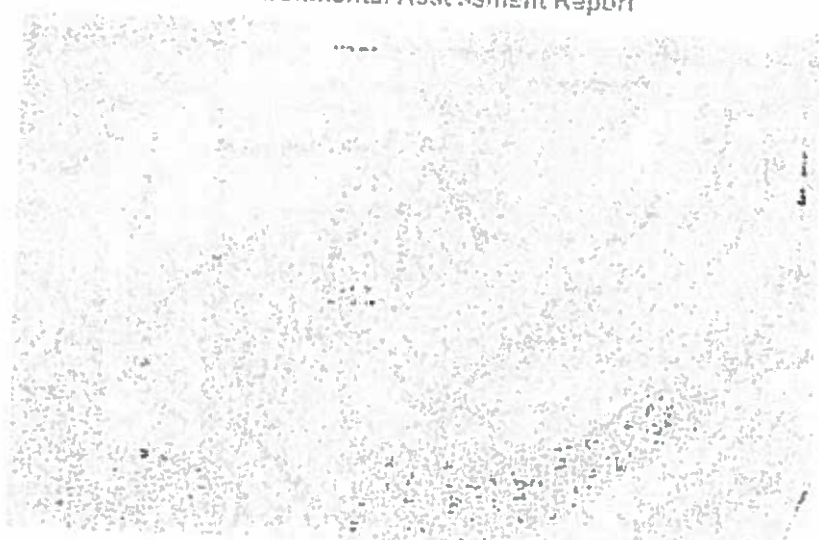

Project Name

Parcel Address

629 Kendall Rd

Tax Parcel ID #

CHURCHVILLE 14428

Sewer Service

SERVICED BY

Water Service

SERVICED BY

Acreage:

717.29

Owner Name:

County Of Monroe

Latitude: 43.11356951

Longitude: -77.89814873

Census Tract: 150

TAZ: 360550000284

Agricultural District

Western Agricultural District

Eastern Agricultural District

Soils Type: Ng

Soils Type: OdA

Soils Type: Ma

Soils Type: GaA

Soils Type: W

Soils Type: Wg

Soils Type: HIB

Soils Type: ApA

Soils Type: GaA

Soils Type: CoB

Soils Type: CoB

Soils Type: HIB

Soils Type: Ma

Soils Type: CoB

Soils Type: W

Soils Type: CoB

Soils Type: ChA

Soils Type: CoB

Soils Type: CoA

Soils Type: Cu

Soils Type: Me

Soils Type: CIA

Soils Type: GeA

Soils Type: Ca

Soils Type: ChA

Hydric Soils on Site?

Steep Slope

Aquifer on Site

Type: N/A

Aquifer near Site

Type: N/A

Stream on Site?

Protected stream on site? Non-Protected stream on site?

Name of Stream: 821-37

Stream Classification: B

Protected stream on site? Non-Protected stream on site?

Name of Stream: 821-38

Stream Classification: C

Within 500' of Barge Canal?

Drainage Basin

Basin Name: Black Creek

Adjacent to County Park? Name of Park Churchville Park

Pedestrian or bike routes on site?

Trail Use: N/A

Site within half mile of bus route?

Site within NYS DEC Wetland? Type: RG-14

Site within NYS DEC Wetland? Type: RG-13

Site within 100' of NYSDEC Wetland? Type: RG-13

Site within 100' of NYSDEC Wetland? Type: RG-14

Federal Wetland Type: R2UBH

Federal Wetland Type: PFO1A

Federal Wetland Type: PFO1E

Federal Wetland Type: PUBHx

Federal Wetland Type: PEM1E

Federal Wetland Type: PUBHx

Federal Wetland Type: PFO1A
 Federal Wetland Type: PEM1E
 Federal Wetland Type: PUBHx

100 Year Floodplain

500 Year Floodplain

Floodway

Coastal Erosion Area

CEA on site?

CEA Name: N/A

Basis for Designation: N/A

Designating Agency: N/A

Date of Designation: N/A

CEA adjacent to site?

CEA Name: N/A

Basis for Designation: N/A

Designating Agency: N/A

Date of Designation: N/A

Woodlot within site?

Hazardous Waste Site on site?

Is it a Remediation Site?

Name of Hazardous Waste Site: N/A

Type of waste on site: N/A

Site adjacent to Hazardous Waste Site?
Name of Hazardous Waste Site: N/A
Type of waste on site: N/A

Within 2000f of Remediation Site?
Site Name: N/A
Type of waste on site: N/A

National Historic Area on site?
Name of Site: N/A

National Historic Area adjacent to site?
Name of Site: N/A

Natural Community on site?
Name of Community: N/A

Site within airport boundary?

Site within one mile of airport?

Site within seven miles of airport?

Site within RPZ?

Site within Noise Impact Area?

Fire District Name: Riga Fire Protection District

EMS Service Area: Churchville Fire Dept Ambulance (Monroe Ambulance, M-F 6am-6pm)

Police Service Area: Monroe County Sheriff

School District: CHURCHVILLE-CHILI

Environmental Resource Mapper

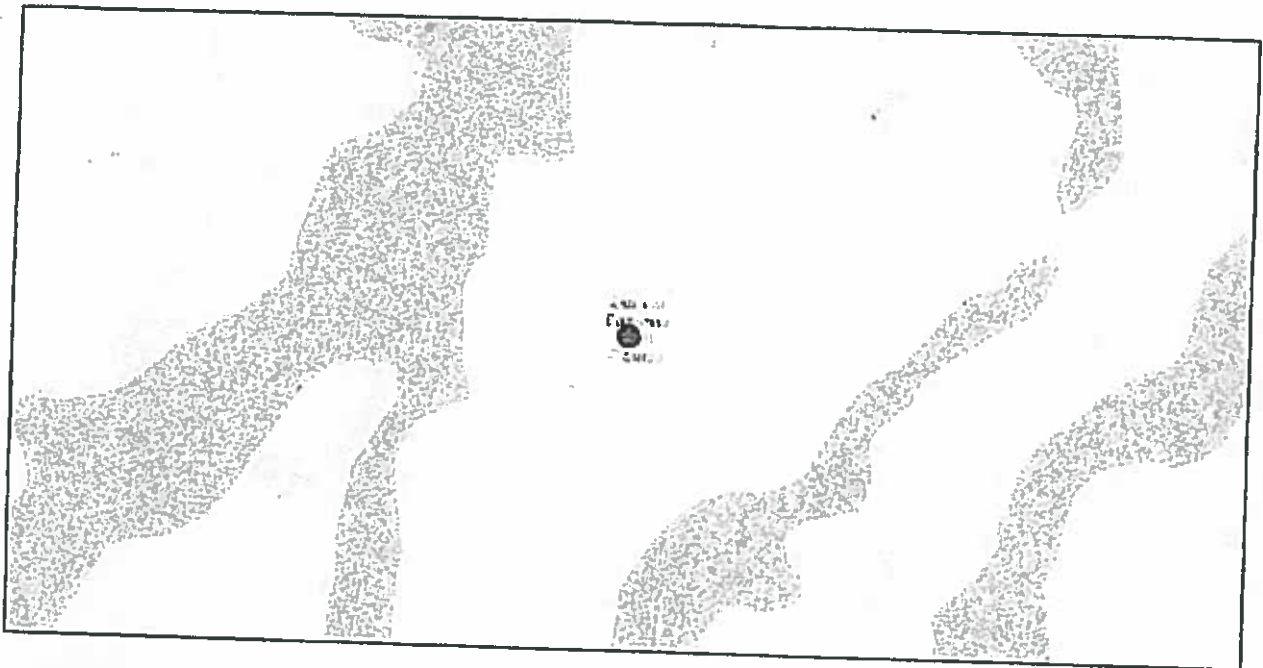

The coordinates of the point you clicked on are:

| | | |
|--------------------|-------------------------------|-----------------------------|
| UTM 18 | Easting: 291366.9518398161 | Northing: 4790014.030546478 |
| Longitude/Latitude | Longitude: -77.56937567741092 | Latitude: 43.23408031604559 |

The approximate address of the point you clicked on is:
1220-1238 N Kings Hwy, Rochester, New York, 14617

County: Monroe
City: Rochester
USGS Quad: ROCHESTER EAST

If your project or action is within or near an area with a rare animal, a permit may be required if the species is listed as endangered or threatened and the department determines the action may be harmful to the species or its habitat.

If your project or action is within or near an area with rare plants and/or significant natural communities, the environmental impacts may need to be addressed.

The presence of a unique geological feature or landform near a project, unto itself, does not trigger a requirement for a NYS DEC permit. Readers are advised, however, that there is the chance that a unique feature may also show in another data layer (ie. a wetland) and thus be subject to permit jurisdiction.

Please refer to the "Need a Permit?" tab for permit information or other authorizations regarding these natural resources.

Disclaimer: If you are considering a project or action in, or near, a wetland or a stream, a NYS DEC permit may be required. The Environmental Resources Mapper does not show all natural resources which are regulated by NYS DEC, and for which permits from NYS DEC are required. For example, Regulated Tidal Wetlands, and Wild, Scenic, and Recreational Rivers, are currently not included on the maps.

7/19/22, 12:39 PM

Environmental Resource Mapper information

Environmental Assessment Report



Project Name:

Parcel Address:

1570 Lakeshore Blvd

Tax Parcel ID #:

Rochester 14817

062.03-1-1.002

Sewer Service

SERVICED BY:

Water Service

SERVICED BY:

Acreage:

620.5

Owner Name:

City Of Rochester

Parcel Address:

1574 Lakeshore Blvd

Tax Parcel ID #:

Rochester 14817

061.02-1-2

Sewer Service

SERVICED BY:

Water Service

SERVICED BY:

Acraage:

106.92

Owner Name:

Rochester Pure Waters

Latitude: 43.23355313

Longitude: -77.56894095

Census Tract: 9801

TAZ: 360550000096

Agricultural District

Western Agricultural District

Eastern Agricultural District

Soils Type: AI

Soils Type: AIFJ

Soils Type: Fw

Soils Type: CIB

Soils Type: AI

Hydric Soils on Site?

Steep Slope

Aquifer on Site

Type: N/A

Aquifer near Site

Type: N/A

Stream on Site?

Protected stream on site? Non-Protected stream on site?

Name of Stream: 847-580.1

Stream Classification: B

Protected stream on site? Non-Protected stream on site?

Name of Stream: 847-580.1

Stream Classification: B

Protected stream on site? Non-Protected stream on site?

Name of Stream: 847-580.1

Stream Classification: B

Protected stream on site? Non-Protected stream on site?

Name of Stream: 847-580.1

Stream Classification: B

Protected stream on site? Non-Protected stream on site?

Name of Stream: 847-580.1

Stream Classification: B

Within 500' of Barge Canal?

Drainage Basin

Basin Name: Durand

Adjacent to County Park? Name of Park: Durand Eastman Park

Pedestrian or bike routes on site?

Trail Use: N/A

Site within half mile of bus route?

Site within NYS DEC Wetland? Type: RH-16

- Site within NYS DEC Wetland? Type. RH-15
- Site within 100' of NYSDEC Wetland? Type RH-15
- Site within 100' of NYSDEC Wetland? Type. RH-16
- Site within 100' of NYSDEC Wetland? Type. RH-14
- Federal Wetland Type PEM1/SE
- Federal Wetland Type PEM1/SEx

100 Year Floodplain

500 Year Floodplain

Floodway

Coastal Erosion Area

CEA on site?

CEA Name: Not named
 Basis for Designation: Environmentally sensitive
 Designating Agency: Rochester, City of
 Date of Designation: 3-14-86

CEA on site?

CEA Name: Not named
 Basis for Designation: Environmentally sensitive
 Designating Agency: Rochester, City of
 Date of Designation: 3-14-86

CEA adjacent to site?

CEA Name: N/A

Basis for Designation: N/A

Designating Agency: N/A

Date of Designation: N/A

Woodlot within site?

Hazardous Waste Site on site?

Is it a Remediation Site?

Name of Hazardous Waste Site: N/A

Type of waste on site: N/A

Site adjacent to Hazardous Waste Site?

Name of Hazardous Waste Site: N/A

Type of waste on site: N/A

Within 2000f of Remediation Site?

Site Name: N/A

Type of waste on site: N/A

National Historic Area on site?

Name of Site: N/A

National Historic Area adjacent to site?

Name of Site: N/A

Natural Community on site?

Name of Community: N/A

Site within airport boundary?

Environmental Resource Mapper

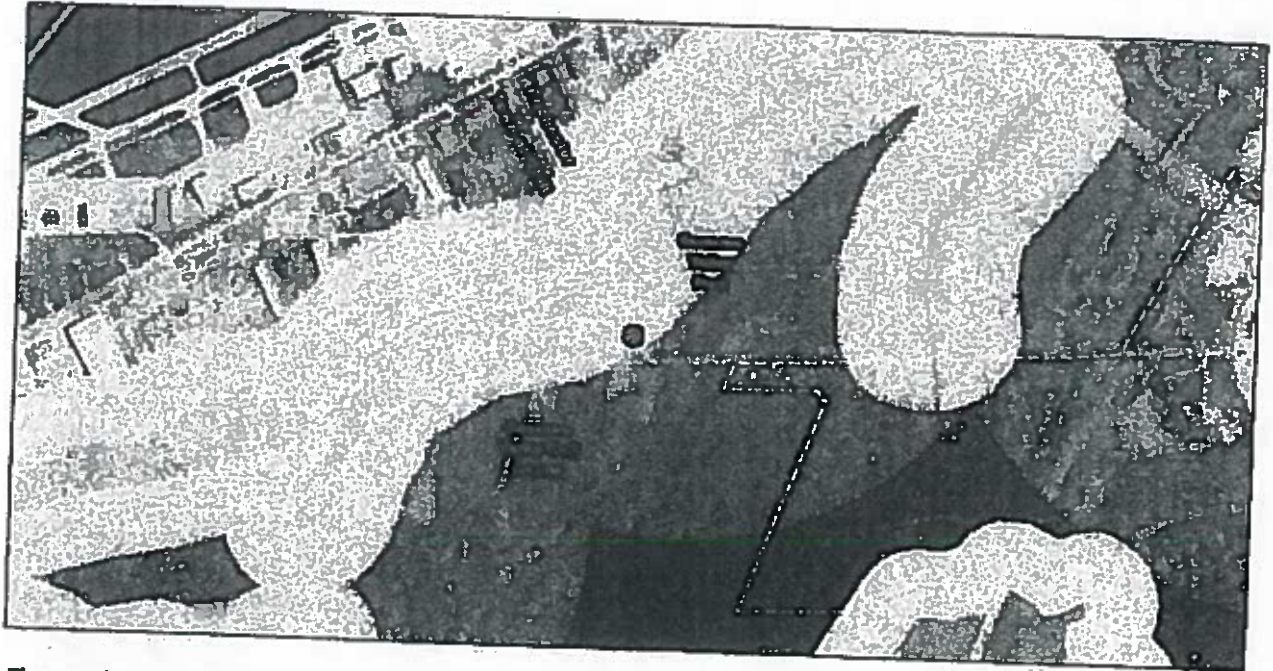

The coordinates of the point you clicked on are:

| | | |
|---------------------------|--------------------------------------|------------------------------------|
| UTM 18 | Easting: 284305.702040434 | Northing: 4776886.459426704 |
| Longitude/Latitude | Longitude: -77.65113038293445 | Latitude: 43.11401047631008 |

The approximate address of the point you clicked on is:
80 Hawthorn Dr, Rochester, New York, 14623

County: Monroe
City: Rochester
USGS Quad: WEST HENRIETTA

Freshwater Wetlands Checkzone

This location is in the vicinity of one or more Regulated Freshwater Wetlands.

Rare Freshwater Mussel Habitat

This location is in the vicinity of Rare Freshwater Mussels – Not Listed by NYS

If your project or action is within or near an area with a rare animal, a permit may be required if the species is listed as endangered or threatened and the department determines the action may be harmful to the species or its habitat.

If your project or action is within or near an area with rare plants and/or significant natural communities, the environmental impacts may need to be addressed.

7/15/22, 3:26 PM

Environmental Resource Mapper Information

The presence of a unique geological feature or landform near a project, unto itself, does not trigger a requirement for a NYS DEC permit. Readers are advised, however, that there is the chance that a unique feature may also show in another data layer (ie. a wetland) and thus be subject to permit jurisdiction.

Please refer to the "Need a Permit?" tab for permit information or other authorizations regarding these natural resources.

Disclaimer: If you are considering a project or action in, or near, a wetland or a stream, a NYS DEC permit may be required. The Environmental Resources Mapper does not show all natural resources which are regulated by NYS DEC, and for which permits from NYS DEC are required. For example, Regulated Tidal Wetlands, and Wild, Scenic, and Recreational Rivers, are currently not included on the maps.

Environmental Assessment Report



Project Name:
Parcel Address: 1000 East River Rd
Rochester 14823
Tax Parcel ID #: 148.08-1-1.001
 Sewer Service SERVICED BY:
 Water Service SERVICED BY:
Acresage: 470.8
Owner Name: City Of Rochester Genesee

Latitude: 43.11437297
Longitude: -77.65106831

Census Tract: 38.05 **TAZ:** 3605500000085

Agricultural District

Western Agricultural District

Eastern Agricultural District

Soils Type: Ee

Soils Type: GaB

Soils Type: Ge

Soils Type: Mn

Soils Type: GaB

Soils Type: Ge

Soils Type: Ce

Soils Type: Ng

Soils Type: Ee

Soils Type: CoB

Soils Type: Ee

Soils Type: Wg

Soils Type: GaA

Soils Type: CoB

Soils Type: CoB

Soils Type: CoB

Soils Type: CoB

Soils Type: Wg

Soils Type: Es

Soils Type: Ca

Hydric Soils on Site?

Steep Slope

Aquifer on Site

Type: N/A

Aquifer near Site

Type: N/A

Stream on Site?

Protected stream on site?

Non-Protected stream on site?

Name of Stream: N/A

Stream Classification: N/A

Within 500' of Barge Canal?

Drainage Basin

Basin Name: Genesee River

Adjacent to County Park?

Name of Park:

Genesee Valley
Park

Pedestrian or bike routes on site?

Traffic Use: N/A

Site within half mile of bus route?

Site within NYS DEC Wetland? Type: RH-3

Site within NYS DEC Wetland? Type: RH-3

Site within 100' of NYSDEC Wetland? Type: RH-3

Site within 100' of NYSDEC Wetland? Type: RH-4

Site within 100' of NYSDEC Wetland? Type: RH-3

Federal Wetland Type: PFO1E

Federal Wetland Type: PUBHx

Federal Wetland Type: PUBHx

Federal Wetland Type: PUBHx

100 Year Floodplain

500 Year Floodplain

Floodway

Coastal Erosion Area

CEA on site?

CEA Name: Not named

Basis for Designation: Environmentally sensitive

Designating Agency: Rochester, City of

Date of Designation: 3-14-86

CEA on site?

CEA Name Not named

Basis for Designation Environmentally sensitive

Designating Agency Rochester, City of

Date of Designation 3-14-86

CEA adjacent to site?

CEA Name N/A

Basis for Designation N/A

Designating Agency N/A

Date of Designation N/A

Woodlot within site?

Hazardous Waste Site on site?

Is it a Remediation Site?

Name of Hazardous Waste Site N/A

Type of waste on site N/A

Site adjacent to Hazardous Waste Site?

Name of Hazardous Waste Site N/A

Type of waste on site N/A

Within 2000f of Remediation Site?

Site Name Rochester Fire Academy

Type of waste on site See NYSDEC Website

Within 2000f of Remediation Site?

Site Name Kozel Structural Steel & Fabrication

Type of waste on site See NYSDEC Website



Copyright © 2022 by the Board of Regents of the University of Texas System, Austin. All rights reserved. This document is the property of the Board of Regents of the University of Texas System, Austin. It is not to be distributed outside the University of Texas System.





ATTACHMENTS:

Description File Name

▣ Referral R22-0272.pdf

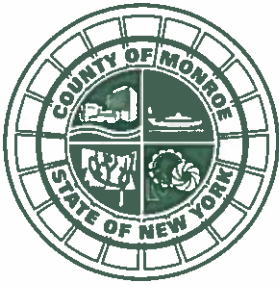

Office of the County Executive

Monroe County, New York

Adam J. Bello
County Executive

August 5, 2022

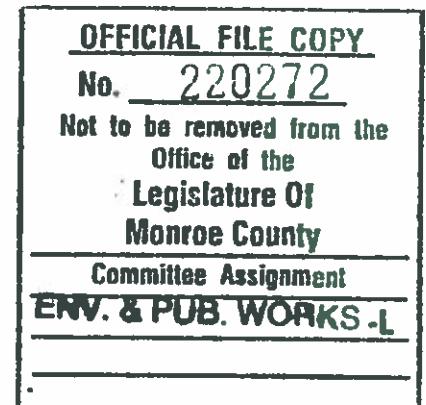

To The Honorable
Monroe County Legislature
407 County Office Building
Rochester, New York 14614

Subject: Classification of Action and Determination of Significance Pursuant to the State Environmental Quality Review Act for Underground Power and Data Utility Upgrades at Gary Beikirch Memorial Park

Honorable Legislators:

I recommend that Your Honorable Body determine whether underground power and data utility upgrades at Gary Beikirch Memorial Park may have a significant adverse impact on the environment pursuant to the State Environmental Quality Review Act ("SEQRA").

This project, a component of the proposed \$9.4 million in Phase II Monroe County Parks system-wide improvements, will upgrade the electrical and data fiber connections throughout the festival site at Gary Beikirch Memorial Park – formerly known as Highland Park South – used for various park purposes including the annual Lilac Festival. This project will greatly decrease the noise and environmental impact created by the current heavy use of temporary generators during events and will provide better Internet service to park staff and vendors.

The underground utility work has been preliminarily classified as an Unlisted Action. The SEQRA regulations found at 6 NYCRR Part 617 require that no agency shall carry out or approve an Action until it has complied with the requirements of SEQRA.

The specific legislative actions required are:

1. Determine that the underground utility work is an Unlisted action.
2. Make a determination of significance regarding underground utility work pursuant to 6 NYCRR 617.7.

110 County Office Building • 39 West Main Street • Rochester, New York 14614
(585) 753-1000 • fax: (585) 753-1014 • www.monroecounty.gov • e-mail: countyexecutive@monroecounty.gov

3. Authorize the County Executive, or his designee, to take such actions to comply with the requirements of the State Environmental Quality Review Act, including without limitation, the execution of documents and the filing, distribution and publication of the documents required under the State Environmental Quality Review Act, and any other actions to implement the intent of this resolution.

This designation will have no impact on the revenues or expenditures of the current Monroe County budget.

I recommend that this matter be referred to the appropriate committee(s) for favorable action by Your Honorable Body.

Sincerely,

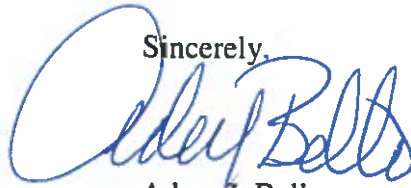

Adam J. Bello
Monroe County Executive

Short-Environmental Assessment Form
Part 1 - Project Information

Instructions for Completing

Part 1 - Project Information. The applicant or project sponsor is responsible for the completion of Part 1. Responses become part of the application for approval or funding, are subject to public review, and may be subject to further verification. Complete Part 1 based on information currently available. If additional research or investigation would be needed to fully respond to any item, please answer as thoroughly as possible based on current information.

Complete all items in Part 1. You may also provide any additional information which you believe will be needed by or useful to the lead agency; attach additional pages as necessary to supplement any item.

| | | | |
|---|--|--------------------------------------|--|
| Part 1 - Project and Sponsor Information | | | |
| Monroe County Underground Electrical at Highland Park | | | |
| Name of Action or Project: | | | |
| Installation of Underground Electric and Fiber throughout Highland Park | | | |
| Project Location (describe, and attach a location map): | | | |
| The Project is located at one site at Highland Park | | | |
| Brief Description of Proposed Action: | | | |
| The project will install a series of underground electrical conduits to support electrical upgrades and fiber internet connectivity throughout Highland Park. Highland Park is visited by more than a quarter million patrons during the spring and during festivals, generators (owned and operated by Monroe County) are used to ensure that festival vendors have their required power. The goal of this project would be to install underground electrical conduit and sub panels allowing direct hook ups by vendors, thus eliminating the need for County employees to many the generators and the diesel fuel to power them. Further within the scope of this project would be an upgrade to wireless internet throughout Park. The current communication and internet services throughout the Park are coax, a technology that is well past its time. | | | |
| Name of Applicant or Sponsor: | | Telephone: 585-753-7279 | |
| Monroe County - Robert W. Kiley, Deputy Director | | E-Mail: robertkiley@monroecounty.gov | |
| Address: | | | |
| 171 Reservoir Rd | | | |
| City/PO: | | State: | Zip Code: |
| Rochester | | NY | 14620 |
| 1. Does the proposed action only involve the legislative adoption of a plan, local law, ordinance, administrative rule, or regulation? If Yes, attach a narrative description of the intent of the proposed action and the environmental resources that may be affected in the municipality and proceed to Part 2. If no, continue to question 2. | | | NO YES |
| | | | <input checked="" type="checkbox"/> <input type="checkbox"/> |
| 2. Does the proposed action require a permit, approval or funding from any other government Agency? If Yes, list agency(s) name and permit or approval: | | | NO YES |
| | | | <input checked="" type="checkbox"/> <input type="checkbox"/> |
| 3. a. Total acreage of the site of the proposed action? | | 25 acres | |
| b. Total acreage to be physically disturbed? | | 0.20 acres | |
| c. Total acreage (project site and any contiguous properties) owned or controlled by the applicant or project sponsor? | | 158.42 acres | |
| 4. Check all land uses that occur on, are adjoining or near the proposed action: | | | |
| <input type="checkbox"/> Urban <input type="checkbox"/> Rural (non-agriculture) <input type="checkbox"/> Industrial <input type="checkbox"/> Commercial <input type="checkbox"/> Residential (suburban) <input type="checkbox"/> Forest <input type="checkbox"/> Agriculture <input type="checkbox"/> Aquatic <input type="checkbox"/> Other(Specify): <input checked="" type="checkbox"/> Parkland | | | |

| | | | | |
|---|--|-------------------------------------|-------------------------------------|--------------------------|
| 5. Is the proposed action, | | NO | YES | N/A |
| a. A permitted use under the zoning regulations? | | <input type="checkbox"/> | <input checked="" type="checkbox"/> | <input type="checkbox"/> |
| b. Consistent with the adopted comprehensive plan? | | <input type="checkbox"/> | <input checked="" type="checkbox"/> | <input type="checkbox"/> |
| 6. Is the proposed action consistent with the predominant character of the existing built or natural landscape? | | <input type="checkbox"/> | <input checked="" type="checkbox"/> | |
| 7. Is the site of the proposed action located in, or does it adjoin, a state listed Critical Environmental Area? If Yes, identify: <u>City of Rochester, 1986 Environmentally Sensitive.</u> | | <input type="checkbox"/> | <input checked="" type="checkbox"/> | |
| 8. a. Will the proposed action result in a substantial increase in traffic above present levels? | | <input type="checkbox"/> | <input checked="" type="checkbox"/> | |
| b. Are public transportation services available at or near the site of the proposed action? | | <input checked="" type="checkbox"/> | <input type="checkbox"/> | |
| c. Are any pedestrian accommodations or bicycle routes available on or near the site of the proposed action? | | <input type="checkbox"/> | <input checked="" type="checkbox"/> | |
| 9. Does the proposed action meet or exceed the state energy code requirements? If the proposed action will exceed requirements, describe design features and technologies: <u>This project will allow the elimination of diesel powered generators. Operation of the multiple generators not only will reduce noise generated during their operation, but it will also reduce localized pollution from exhaust and particulates.</u> | | <input type="checkbox"/> | <input checked="" type="checkbox"/> | |
| 10. Will the proposed action connect to an existing public/private water supply? If No, describe method for providing potable water: _____ | | <input type="checkbox"/> | <input checked="" type="checkbox"/> | |
| 11. Will the proposed action connect to existing wastewater utilities? If No, describe method for providing wastewater treatment: _____ | | <input type="checkbox"/> | <input checked="" type="checkbox"/> | |
| 12. a. Does the project site contain, or is it substantially contiguous to, a building, archaeological site, or district which is listed on the National or State Register of Historic Places, or that has been determined by the Commissioner of the NYS Office of Parks, Recreation and Historic Preservation to be eligible for listing on the State Register of Historic Places? <u>Located adjacent to the Mt Hope Highland Historic District, the Lamberton Conservatory and other historic structures</u> | | <input type="checkbox"/> | <input checked="" type="checkbox"/> | |
| b. Is the project site, or any portion of it, located in or adjacent to an area designated as sensitive for archaeological sites on the NY State Historic Preservation Office (SHPO) archaeological site inventory? | | <input type="checkbox"/> | <input checked="" type="checkbox"/> | |
| 13. a. Does any portion of the site of the proposed action, or lands adjoining the proposed action, contain wetlands or other waterbodies regulated by a federal, state or local agency? | | <input checked="" type="checkbox"/> | <input type="checkbox"/> | |
| b. Would the proposed action physically alter, or encroach into, any existing wetland or waterbody? If Yes, identify the wetland or waterbody and extent of alterations in square feet or acres: _____ | | <input checked="" type="checkbox"/> | <input type="checkbox"/> | |

14. Identify the typical habitat types that occur on, or are likely to be found on the project site. Check all that apply:

Shoreline Forest Agricultural/grasslands Early mid-successional
 Wetland Urban Suburban

15. Does the site of the proposed action contain any species of animal, or associated habitats, listed by the State or Federal government as threatened or endangered?

| | | |
|--|-------------------------------------|--------------------------|
| | NO | YES |
| | <input checked="" type="checkbox"/> | <input type="checkbox"/> |

16. Is the project site located in the 100-year flood plan?

| | | |
|--|-------------------------------------|--------------------------|
| | NO | YES |
| | <input checked="" type="checkbox"/> | <input type="checkbox"/> |

17. Will the proposed action create storm water discharge, either from point or non-point sources?
If Yes,

a. Will storm water discharges flow to adjacent properties?

| | | |
|--|-------------------------------------|--------------------------|
| | NO | YES |
| | <input checked="" type="checkbox"/> | <input type="checkbox"/> |

b. Will storm water discharges be directed to established conveyance systems (runoff and storm drains)?

| | | |
|--|-------------------------------------|--------------------------|
| | NO | YES |
| | <input checked="" type="checkbox"/> | <input type="checkbox"/> |

If Yes, briefly describe:

18. Does the proposed action include construction or other activities that would result in the impoundment of water or other liquids (e.g., retention pond, waste lagoon, dam)?
If Yes, explain the purpose and size of the impoundment:

| | | |
|--|-------------------------------------|--------------------------|
| | NO | YES |
| | <input checked="" type="checkbox"/> | <input type="checkbox"/> |

19. Has the site of the proposed action or an adjoining property been the location of an active or closed solid waste management facility?
If Yes, describe:

| | | |
|--|-------------------------------------|--------------------------|
| | NO | YES |
| | <input checked="" type="checkbox"/> | <input type="checkbox"/> |

20. Has the site of the proposed action or an adjoining property been the subject of remediation (ongoing or completed) for hazardous waste?
If Yes, describe:

| | | |
|--|-------------------------------------|--------------------------|
| | NO | YES |
| | <input checked="" type="checkbox"/> | <input type="checkbox"/> |

I CERTIFY THAT THE INFORMATION PROVIDED ABOVE IS TRUE AND ACCURATE TO THE BEST OF MY KNOWLEDGE

Applicant/sponsor name: Robert W. Kirby Date: 7/15/22

Signature: [Signature] Title: Deputy Director of Monroe County Parks

PRINT FORM

Agency Use Only (If applicable)

Project:

Date:

**Short Environmental Assessment Form
Part 2 - Impact Assessment**

Part 2 is to be completed by the Lead Agency.

Answer all of the following questions in Part 2 using the information contained in Part 1 and other materials submitted by the project sponsor or otherwise available to the reviewer. When answering the questions the reviewer should be guided by the concept "Have my responses been reasonable considering the scale and context of the proposed action?"

| | No, or small impact may occur | Moderate to large impact may occur |
|--|-------------------------------------|------------------------------------|
| 1. Will the proposed action create a material conflict with an adopted land use plan or zoning regulations? | <input checked="" type="checkbox"/> | <input type="checkbox"/> |
| 2. Will the proposed action result in a change in the use or intensity of use of land? | <input checked="" type="checkbox"/> | <input type="checkbox"/> |
| 3. Will the proposed action impair the character or quality of the existing community? | <input checked="" type="checkbox"/> | <input type="checkbox"/> |
| 4. Will the proposed action have an impact on the environmental characteristics that caused the establishment of a Critical Environmental Area (CEA)? | <input checked="" type="checkbox"/> | <input type="checkbox"/> |
| 5. Will the proposed action result in an adverse change in the existing level of traffic or affect existing infrastructure for mass transit, biking or walkway? | <input checked="" type="checkbox"/> | <input type="checkbox"/> |
| 6. Will the proposed action cause an increase in the use of energy and it fails to incorporate reasonably available energy conservation or renewable energy opportunities? | <input checked="" type="checkbox"/> | <input type="checkbox"/> |
| 7. Will the proposed action impact existing: a. public / private water supplies? b. public / private wastewater treatment utilities? | <input checked="" type="checkbox"/> | <input type="checkbox"/> |
| | <input checked="" type="checkbox"/> | <input type="checkbox"/> |
| 8. Will the proposed action impair the character or quality of important historic, archaeological, architectural or aesthetic resources? | <input checked="" type="checkbox"/> | <input type="checkbox"/> |
| 9. Will the proposed action result in an adverse change to natural resources (e.g., wetlands, waterbodies, groundwater, air quality, flora and fauna)? | <input checked="" type="checkbox"/> | <input type="checkbox"/> |
| 10. Will the proposed action result in an increase in the potential for erosion, flooding or drainage problems? | <input checked="" type="checkbox"/> | <input type="checkbox"/> |
| 11. Will the proposed action create a hazard to environmental resources or human health? | <input checked="" type="checkbox"/> | <input type="checkbox"/> |

PRINT FORM

Agency Use Only (If applicable)

Project: _____
Date: _____

Short Environmental Assessment Form Part 3 Determination of Significance

For every question in Part 2 that was answered "moderate to large impact may occur", or if there is a need to explain why a particular element of the proposed action may or will not result in a significant adverse environmental impact, please complete Part 3. Part 3 should, in sufficient detail, identify the impact, including any measures or design elements that have been included by the project sponsor to avoid or reduce impacts. Part 3 should also explain how the lead agency determined that the impact may or will not be significant. Each potential impact should be assessed considering its setting, probability of occurring, duration, irreversibility, geographic scope and magnitude. Also consider the potential for short-term, long-term and cumulative impacts.

The project consists of the installation of a series of underground electrical conduits and fiberoptic cabling to allow for access to electric and Internet connectivity throughout Highland Park. During the spring, generators are used to ensure that festival vendors have required power. These generators are diesel fueled owned and operated by the County of Monroe. Installing underground electrical conduit and sub panels will allow direct electrical hook up by vendors, thus eliminating the need for on-site diesel generators. Concurrent with the electrical conduit, fiber optic conduit will be installed thus allowing wireless internet throughout Park. The current communication and Internet services throughout the Park are coax, a technology that is well past its time.

Minor earthen disturbances would occur when digging for the bury and return pits necessary to advance the directional drilling of the conduit. In areas where earthen disturbances do occur, erosion and sediment controls would be utilized to eliminate the erosion of soil. Depending on the depth of the minor excavating pits, topsoil and subsoils will be differentiated, thus ensuring that the soils are remitted back into the bury pit first, with topsoil being laid to grade. As soil erosion & sedimentation controls would be utilized, there are no significant impacts to land anticipated.

There are no waterbodies within the immediate area of the project, and given erosion and sediment controls would be utilized where earthen disturbances do occur, no significant impacts to waterbodies are anticipated. The NYS-DEC Environmental Resource Mapper was reviewed and while no endangered or threatened species were identified, Highland park is locally known for diverse and high values flora. The care of the flora throughout the park is paramount, thus open trenching was disbanded as a viable concept, with directional drilling being the primary practice for the installation of the electrical conduit. By drilling the conduit, impacts to the root structures of the specimen flora are lessened significantly. Therefore, no significant adverse impacts to flora and fauna are anticipated.

Check this box if you have determined, based on the information and analysis above, and any supporting documentation, that the proposed action may result in one or more potentially large or significant adverse impacts and an environmental impact statement is required.

Check this box if you have determined, based on the information and analysis above, and any supporting documentation, that the proposed action will not result in any significant adverse environmental impacts.

Monroe County _____ 7-15-2022 _____
 Name of Lead Agency Date

Adam J. Bello _____
 Print or Type Name of Responsible Officer in Lead Agency County Executive Title of Responsible Officer

 Signature of Responsible Officer in Lead Agency Signature of Preparer (if different from Responsible Officer)

PRINT FORM

Environmental Resource Mapper

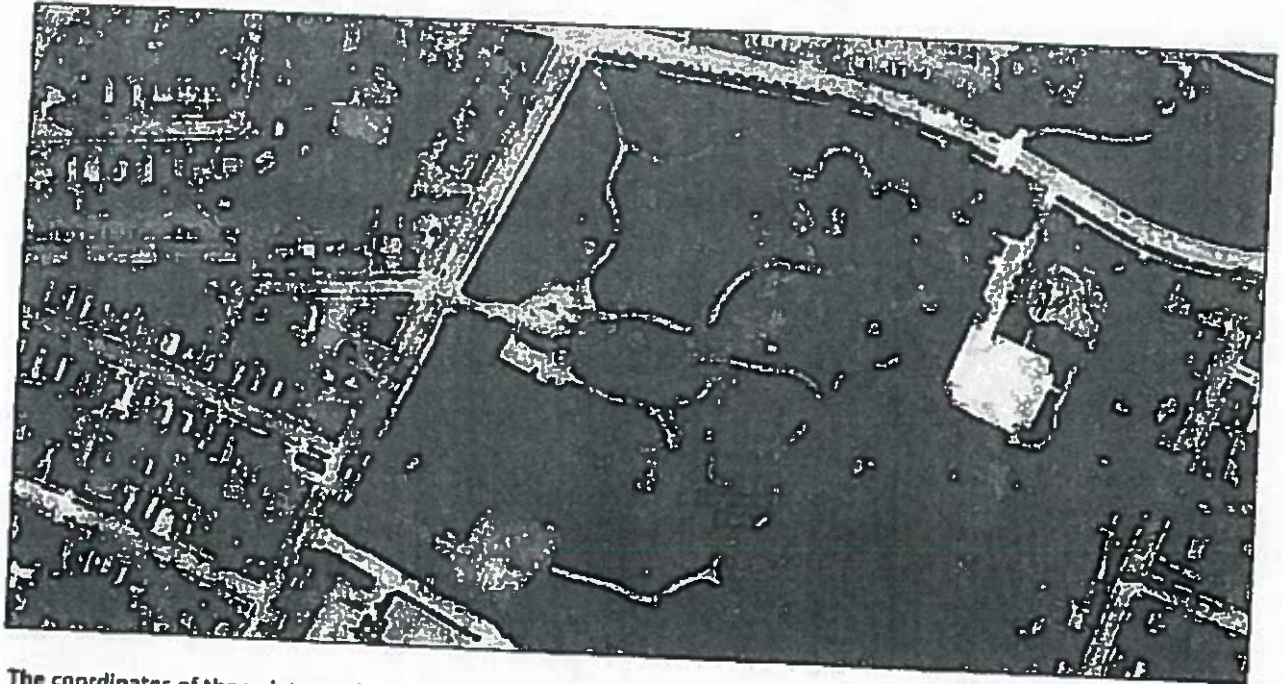

The coordinates of the point you clicked on are:

| | | |
|--------------------|-------------------------------|------------------------------|
| UTM 18 | Easting: 287669.45313505596 | Northing: 4778402.594476916 |
| Longitude/Latitude | Longitude: -77.61040855802642 | Latitude: 43.128599044739026 |

The approximate address of the point you clicked on is:
Highland Park

County: Monroe
City: Rochester
USGS Quad: ROCHESTER EAST

If your project or action is within or near an area with a rare animal, a permit may be required if the species is listed as endangered or threatened and the department determines the action may be harmful to the species or its habitat.

If your project or action is within or near an area with rare plants and/or significant natural communities, the environmental impacts may need to be addressed.

The presence of a unique geological feature or landform near a project, unto itself, does not trigger a requirement for a NYS DEC permit. Readers are advised, however, that there is the chance that a unique feature may also show in another data layer (ie. a wetland) and thus be subject to permit jurisdiction.

Please refer to the "Need a Permit?" tab for permit information or other authorizations regarding these natural resources.

Disclaimer: If you are considering a project or action in, or near, a wetland or a stream, a NYS DEC permit may be required. The Environmental Resources Mapper does not show all natural resources which are regulated by NYS DEC, and for which permits from NYS DEC are required. For example, Regulated Tidal Wetlands, and Wild, Scenic, and Recreational Rivers, are currently not included on the maps.

Environmental Assessment Report



Project Name:

Parcel Address:

1320 South Ave

Rochester 14620

Tax Parcel ID #:

136.39-1-20.001

Sewer Service

SERVICED BY:

Water Service

SERVICED BY:

Acraage:

11.74

Owner Name:

County Of Monroe

Parcel Address:

1360-1470 South Ave

Rochester 14620

Tax Parcel ID #:

136.47-1-1.001

Sewer Service

SERVICED BY:

Water Service

SERVICED BY:

Acresage:

25.87

Owner Name:

County Of Monroe

Latitude 43.12716476

Longitude -77.61026148

Census Tract 38.05

TAZ: 360550000063

Agricultural District

Western Agricultural District

Eastern Agricultural District

Soils Type: Ub

Hydric Soils on Site?

Steep Slope

Aquifer on Site

Type: N/A

Aquifer near Site

Type: N/A

Stream on Site?

Protected stream on site?

Non-Protected stream on site?

Name of Stream: N/A

Stream Classification: N/A

Within 500' of Barge Canal?

Drainage Basin

Basin Name: Genesee River

Adjacent to County Park? Name of Park: Highland Park

Pedestrian or bike routes on site?
Trail Use: N/A

Pedestrian or bike routes on site?
Trail Use: N/A

Pedestrian or bike routes on site?
Trail Use: N/A

Pedestrian or bike routes on site?
Trail Use: N/A

Pedestrian or bike routes on site?
Trail Use: N/A

Pedestrian or bike routes on site?
Trail Use: N/A

Pedestrian or bike routes on site?
Trail Use: N/A

Pedestrian or bike routes on site?
Trail Use: N/A

Pedestrian or bike routes on site?
Trail Use: N/A

Pedestrian or bike routes on site?
Trail Use: N/A

Pedestrian or bike routes on site?
Trail Use: N/A

Pedestrian or bike routes on site?
Trail Use: N/A

Pedestrian or bike routes on site?
Trail Use: N/A

Pedestrian or bike routes on site?
Trail Use: N/A

Pedestrian or bike routes on site?
Trail Use: N/A

Pedestrian or bike routes on site?
Trail Use: N/A

Pedestrian or bike routes on site?
Trail Use: N/A

Pedestrian or bike routes on site?
Trail Use: N/A

Pedestrian or bike routes on site?
Trail Use: N/A

Pedestrian or bike routes on site?
Trail Use: N/A

Site within half mile of bus route?

Site within NYS DEC Wetland? Type: N/A

Site within 100' of NYSDEC Wetland? Type: N/A

Federal Wetland Type: N/A

100 Year Floodplain

500 Year Floodplain

Floodway

Coastal Erosion Area

CEA on site?

CEA Name: Not named

Basis for Designation: Environmentally sensitive

Designating Agency: Rochester, City of

Date of Designation: 3-14-86

CEA on site?

CEA Name: Not named

Basis for Designation: Environmentally sensitive

Designating Agency: Rochester, City of

Date of Designation: 3-14-86

CEA adjacent to site?

CEA Name: N/A

Basis for Designation: N/A

Designating Agency: N/A

Date of Designation: N/A

Woodlot within site?

Hazardous Waste Site on site?

Is it a Remediation Site?

Name of Hazardous Waste Site: N/A

Type of waste on site: N/A

Site adjacent to Hazardous Waste Site?

Name of Hazardous Waste Site: N/A

Type of waste on site: N/A

Within 2000' of Remediation Site?

Site Name: N/A

Type of waste on site: N/A

National Historic Area on site?

Name of Site: N/A

National Historic Area adjacent to site?

Name of Site: N/A

Natural Community on site?

Name of Community: N/A

Site within airport boundary?

Site within one mile of airport?

Site within seven miles of airport?

Site within RPZ?

Site within Noise Impact Area?

Fire District Name: City of Rochester

EMS Service Area: American Medical Response

Police Service Area: Rochester Police Department

School District: ROCHESTER

Within 500' of Municipal Boundary? Municipality: N/A

NYS Heritage Area: West Erie Canal Corridor

This report was generated based off of data submitted by NY ESDS, L336, NY, NYE Clearing/Grub, STC, 678, Monroe County CDA, Monroe County Real Property, Disclaimer: Monroe



ATTACHMENTS:

Description File Name

▣ Referral R22-0273.pdf



Office of the County Executive

Monroe County, New York

Adam J. Bello
County Executive

August 5, 2022

| |
|--|
| OFFICIAL FILE COPY |
| No. <u>220273</u> |
| Not to be removed from the Office of the Legislature Of Monroe County |
| Committee Assignment |
| ENV. & PUB. WORKS-L |

To The Honorable
Monroe County Legislature
407 County Office Building
Rochester, New York 14614

Subject: Classification of Action and Determination of Significance Pursuant to the State Environmental Quality Review Act for the Demolition and Replacement of the Labor Center at Powder Mills Park

Honorable Legislators:

I recommend that Your Honorable Body determine whether the demolition and replacement of the labor center at Powder Mills Park may have a significant adverse impact on the environment pursuant to the State Environmental Quality Review Act ("SEQRA").

This project is a component of the proposed \$9.4 million in Phase II Monroe County Parks system-wide improvements. Due to water infiltration and susceptibility to tree fall damage, the almost 75-year-old staff workshop at this park is in dire need of replacement. The new workshop will be located nearby, but positioned more appropriately to alleviate some of the site conditions that helped lead to the severe issues at the existing building.

The demolition and replacement of this labor center has been preliminarily classified as an Unlisted Action. The SEQRA regulations found at 6 NYCRR Part 617 require that no agency shall carry out or approve an Action until it has complied with the requirements of SEQRA.

The specific legislative actions required are:

1. Determine that the demolition and replacement of this labor center is an Unlisted action.
2. Make a determination of significance regarding demolition and replacement of this labor center pursuant to 6 NYCRR 617.7.

3. Authorize the County Executive, or his designee, to take such actions to comply with the requirements of the State Environmental Quality Review Act, including without limitation, the execution of documents and the filing, distribution and publication of the documents required under the State Environmental Quality Review Act, and any other actions to implement the intent of this resolution.

This designation will have no impact on the revenues or expenditures of the current Monroe County budget.

I recommend that this matter be referred to the appropriate committee(s) for favorable action by Your Honorable Body.

Sincerely,

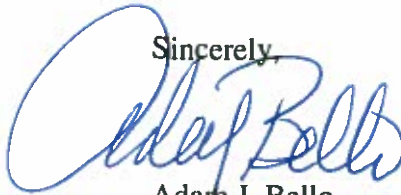

Adam J. Bello
Monroe County Executive

Short Environmental Assessment Form

Part 1 - Project Information

Instructions for Completing

Part 1 - Project Information. The applicant or project sponsor is responsible for the completion of Part 1. Responses become part of the application for approval or funding, are subject to public review, and may be subject to further verification. Complete Part 1 based on information currently available. If additional research or investigation would be needed to fully respond to any item, please answer as thoroughly as possible based on current information.

Complete all items in Part 1. You may also provide any additional information which you believe will be needed by or useful to the lead agency; attach additional pages as necessary to supplement any item.

| | | | |
|--|--|--------------------------------------|---|
| Part 1 - Project and Sponsor Information | | | |
| Monroe County-Powder Mills Park Labor Center | | | |
| Name of Action or Project: | | | |
| Reconstruction of an existing Labor Center | | | |
| Project Location (describe, and attach a location map): | | | |
| The Project is located at one site at Powder Mills Park | | | |
| Brief Description of Proposed Action: | | | |
| The Powder Mills Park labor center is in dire need of replacement due to age of the facility and deterioration. The labor center is almost 75 years old and is poorly situated at the base of hill leading to damage due to tree falls and water infiltration. Parks seeks to construct a new labor center in close proximity but more appropriately located around the current parking lot. | | | |
| Name of Applicant or Sponsor: | | Telephone: 585-753-7279 | |
| Monroe County - Robert W. Kiley, Deputy Director | | E-Mail: robertkiley@monroecounty.gov | |
| Address: | | | |
| 171 Reservoir Rd | | | |
| City/PO: | | State: | Zip Code: |
| Rochester | | NY | 14620 |
| 1. Does the proposed action only involve the legislative adoption of a plan, local law, ordinance, administrative rule, or regulation? If Yes, attach a narrative description of the intent of the proposed action and the environmental resources that may be affected in the municipality and proceed to Part 2. If no, continue to question 2. | | | NO <input checked="" type="checkbox"/> |
| 2. Does the proposed action require a permit, approval or funding from any other government Agency? If Yes, list agency(s) name and permit or approval: | | | YES <input type="checkbox"/> |
| 3. a. Total acreage of the site of the proposed action? | | | NO <input checked="" type="checkbox"/> |
| b. Total acreage to be physically disturbed? | | | YES <input type="checkbox"/> |
| c. Total acreage (project site and any contiguous properties) owned or controlled by the applicant or project sponsor? | | | |
| | | | 0.25 acres |
| | | | 0.25 acres |
| | | | 373.90 acres |
| 4. Check all land uses that occur on, are adjoining or near the proposed action: | | | |
| <input type="checkbox"/> Urban <input type="checkbox"/> Rural (non-agriculture) <input type="checkbox"/> Industrial <input type="checkbox"/> Commercial <input type="checkbox"/> Residential (suburban) <input type="checkbox"/> Forest <input type="checkbox"/> Agriculture <input type="checkbox"/> Aquatic <input type="checkbox"/> Other (Specify): <input checked="" type="checkbox"/> Parkland | | | |

| | | | | | |
|--|--|--|-------------------------------------|-------------------------------------|--------------------------|
| 5. Is the proposed action, | | | NO | YES | N/A |
| a. A permitted use under the zoning regulations? | | | <input type="checkbox"/> | <input checked="" type="checkbox"/> | <input type="checkbox"/> |
| b. Consistent with the adopted comprehensive plan? | | | <input type="checkbox"/> | <input checked="" type="checkbox"/> | <input type="checkbox"/> |
| 6. Is the proposed action consistent with the predominant character of the existing built or natural landscape? | | | NO | YES | |
| | | | <input type="checkbox"/> | <input checked="" type="checkbox"/> | |
| 7. Is the site of the proposed action located in, or does it adjoin, a state listed Critical Environmental Area? | | | NO | YES | |
| If Yes, identify: _____ | | | <input checked="" type="checkbox"/> | <input type="checkbox"/> | |
| 8. a. Will the proposed action result in a substantial increase in traffic above present levels? | | | NO | YES | |
| b. Are public transportation services available at or near the site of the proposed action? | | | <input checked="" type="checkbox"/> | <input type="checkbox"/> | |
| c. Are any pedestrian accommodations or bicycle routes available on or near the site of the proposed action? | | | <input checked="" type="checkbox"/> | <input type="checkbox"/> | |
| 9. Does the proposed action meet or exceed the state energy code requirements? | | | NO | YES | |
| If the proposed action will exceed requirements, describe design features and technologies: N/A | | | <input type="checkbox"/> | <input type="checkbox"/> | |
| 10. Will the proposed action connect to an existing public/private water supply? | | | NO | YES | |
| If No, describe method for providing potable water: _____ | | | <input type="checkbox"/> | <input checked="" type="checkbox"/> | |
| 11. Will the proposed action connect to existing wastewater utilities? | | | NO | YES | |
| If No, describe method for providing wastewater treatment: _____ | | | <input type="checkbox"/> | <input checked="" type="checkbox"/> | |
| 12. a. Does the project site contain, or is it substantially contiguous to, a building, archaeological site, or district which is listed on the National or State Register of Historic Places, or that has been determined by the Commissioner of the NYS Office of Parks, Recreation and Historic Preservation to be eligible for listing on the State Register of Historic Places? | | | NO | YES | |
| | | | <input checked="" type="checkbox"/> | <input type="checkbox"/> | |
| b. Is the project site, or any portion of it, located in or adjacent to an area designated as sensitive for archaeological sites on the NY State Historic Preservation Office (SHPO) archaeological site inventory? | | | <input type="checkbox"/> | <input checked="" type="checkbox"/> | |
| 13. a. Does any portion of the site of the proposed action, or lands adjoining the proposed action, contain wetlands or other waterbodies regulated by a federal, state or local agency? | | | NO | YES | |
| b. Would the proposed action physically alter, or encroach into, any existing wetland or waterbody? | | | <input checked="" type="checkbox"/> | <input type="checkbox"/> | |
| If Yes, identify the wetland or waterbody and extent of alterations in square feet or acres: _____ | | | <input checked="" type="checkbox"/> | <input type="checkbox"/> | |
| _____ | | | | | |
| _____ | | | | | |

14. Identify the typical habitat types that occur on, or are likely to be found on the project site. Check all that apply:

Shoreline Forest Agricultural/grasslands Early mid-successional
 Wetland Urban Suburban

15. Does the site of the proposed action contain any species of animal, or associated habitats, listed by the State or Federal government as threatened or endangered?

| | | |
|--|-------------------------------------|--------------------------|
| | NO | YES |
| | <input checked="" type="checkbox"/> | <input type="checkbox"/> |

16. Is the project site located in the 100-year flood plan?

| | | |
|--|-------------------------------------|--------------------------|
| | NO | YES |
| | <input checked="" type="checkbox"/> | <input type="checkbox"/> |

17. Will the proposed action create storm water discharge, either from point or non-point sources?
If Yes,

a. Will storm water discharges flow to adjacent properties?

| | | |
|--|--------------------------|-------------------------------------|
| | NO | YES |
| | <input type="checkbox"/> | <input checked="" type="checkbox"/> |

b. Will storm water discharges be directed to established conveyance systems (runoff and storm drains)?

| | | |
|--|-------------------------------------|--------------------------|
| | NO | YES |
| | <input checked="" type="checkbox"/> | <input type="checkbox"/> |

If Yes, briefly describe:

18. Does the proposed action include construction or other activities that would result in the impoundment of water or other liquids (e.g., retention pond, waste lagoon, dam)?
If Yes, explain the purpose and size of the impoundment:

| | | |
|--|-------------------------------------|--------------------------|
| | NO | YES |
| | <input checked="" type="checkbox"/> | <input type="checkbox"/> |

19. Has the site of the proposed action or an adjoining property been the location of an active or closed solid waste management facility?
If Yes, describe:

| | | |
|--|-------------------------------------|--------------------------|
| | NO | YES |
| | <input checked="" type="checkbox"/> | <input type="checkbox"/> |

20. Has the site of the proposed action or an adjoining property been the subject of remediation (ongoing or completed) for hazardous waste?
If Yes, describe:

| | | |
|--|-------------------------------------|--------------------------|
| | NO | YES |
| | <input checked="" type="checkbox"/> | <input type="checkbox"/> |

I CERTIFY THAT THE INFORMATION PROVIDED ABOVE IS TRUE AND ACCURATE TO THE BEST OF MY KNOWLEDGE

Applicant/sponsor name: Robert W. Kley Date: 7/15/22

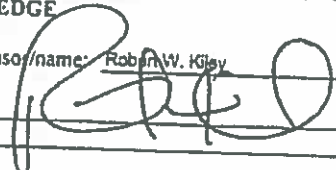
Signature:  Title: Deputy Director of Monroe County Parks

PRINT FORM

Agency Use Only [If applicable]

Project:
Date:

**Short Environmental Assessment Form
Part 2 - Impact Assessment**

Part 2 is to be completed by the Lead Agency.

Answer all of the following questions in Part 2 using the information contained in Part 1 and other materials submitted by the project sponsor or otherwise available to the reviewer. When answering the questions the reviewer should be guided by the concept "Have my responses been reasonable considering the scale and context of the proposed action?"

| | No, or small impact may occur | Moderate to large impact may occur |
|--|-------------------------------------|------------------------------------|
| 1. Will the proposed action create a material conflict with an adopted land use plan or zoning regulations? | <input checked="" type="checkbox"/> | <input type="checkbox"/> |
| 2. Will the proposed action result in a change in the use or intensity of use of land? | <input checked="" type="checkbox"/> | <input type="checkbox"/> |
| 3. Will the proposed action impair the character or quality of the existing community? | <input checked="" type="checkbox"/> | <input type="checkbox"/> |
| 4. Will the proposed action have an impact on the environmental characteristics that caused the establishment of a Critical Environmental Area (CEA)? | <input checked="" type="checkbox"/> | <input type="checkbox"/> |
| 5. Will the proposed action result in an adverse change in the existing level of traffic or affect existing infrastructure for mass transit, biking or walkway? | <input checked="" type="checkbox"/> | <input type="checkbox"/> |
| 6. Will the proposed action cause an increase in the use of energy and it fails to incorporate reasonably available energy conservation or renewable energy opportunities? | <input checked="" type="checkbox"/> | <input type="checkbox"/> |
| 7. Will the proposed action impact existing: a. public / private water supplies? | <input checked="" type="checkbox"/> | <input type="checkbox"/> |
| b. public / private wastewater treatment utilities? | <input checked="" type="checkbox"/> | <input type="checkbox"/> |
| 8. Will the proposed action impair the character or quality of important historic, archaeological, architectural or aesthetic resources? | <input checked="" type="checkbox"/> | <input type="checkbox"/> |
| 9. Will the proposed action result in an adverse change to natural resources (e.g., wetlands, waterbodies, groundwater, air quality, flora and fauna)? | <input checked="" type="checkbox"/> | <input type="checkbox"/> |
| 10. Will the proposed action result in an increase in the potential for erosion, flooding or drainage problems? | <input checked="" type="checkbox"/> | <input type="checkbox"/> |
| 11. Will the proposed action create a hazard to environmental resources or human health? | <input checked="" type="checkbox"/> | <input type="checkbox"/> |

PRINT FORM

| | |
|----------|--|
| Project: | |
| Date: | |

**Short Environmental Assessment Form
Part 3 Determination of Significance**

For every question in Part 2 that was answered "moderate to large impact may occur", or if there is a need to explain why a particular element of the proposed action may or will not result in a significant adverse environmental impact, please complete Part 3. Part 3 should, in sufficient detail, identify the impact, including any measures or design elements that have been included by the project sponsor to avoid or reduce impacts. Part 3 should also explain how the lead agency determined that the impact may or will not be significant. Each potential impact should be assessed considering its setting, probability of occurring, duration, irreversibility, geographic scope and magnitude. Also consider the potential for short-term, long-term and cumulative impacts.

The project consists of the demolition and the reconstruction of a new laborer center to be utilized by Parks staff members. The labor center is almost 75 years old, and prior to demolition of the structure, an asbestos sampling / abatement must occur. Once demolished a new premanufactured metal building would be constructed. As the existing labor center is poorly situated on the existing site, the new labor center may shift slightly to ensure the building does not become impacted by the adjacent embankment. Earthen disturbances during construction would be negligible as the existing site is currently paved and there is no basement planned, thus no significant excavation will occur. Erosion and sediment controls would be utilized during construction. As soil erosion & sedimentation controls would be utilized, there are no significant impacts to land anticipated.

The reconstruction of the building will not significantly increase stormwater runoff, as the existing conditions are already paved. However during the construction of the project, the County will review concepts to direct rooftop runoff to adjacent gardens, thus reducing stormwater runoff from reaching local waterbodies. As a result of the aforementioned, there are no significant impacts to waterbodies are anticipated.

The NYS-DEC Environmental Resource Mapper was reviewed and non listed species, regulated freshwater wetlands and nearby natural communities with high quality occurrence types were noted. As the project does not modify the size / nature of the labor center, no significant adverse impacts are anticipated.

| | |
|--|--|
| <input type="checkbox"/> | Check this box if you have determined, based on the information and analysis above, and any supporting documentation, that the proposed action may result in one or more potentially large or significant adverse impacts and an environmental impact statement is required. |
| <input checked="" type="checkbox"/> | Check this box if you have determined, based on the information and analysis above, and any supporting documentation, that the proposed action will not result in any significant adverse environmental impacts. |
| Monroe County | 7-15-2022 |
| Name of Lead Agency | Date |
| Adam J. Bello | County Executive |
| Print or Type Name of Responsible Officer in Lead Agency | Title of Responsible Officer |
| Signature of Responsible Officer in Lead Agency | Signature of Preparer (if different from Responsible Officer) |

PRINT FORM

Monroe County-Powder Mills Park Labor Center

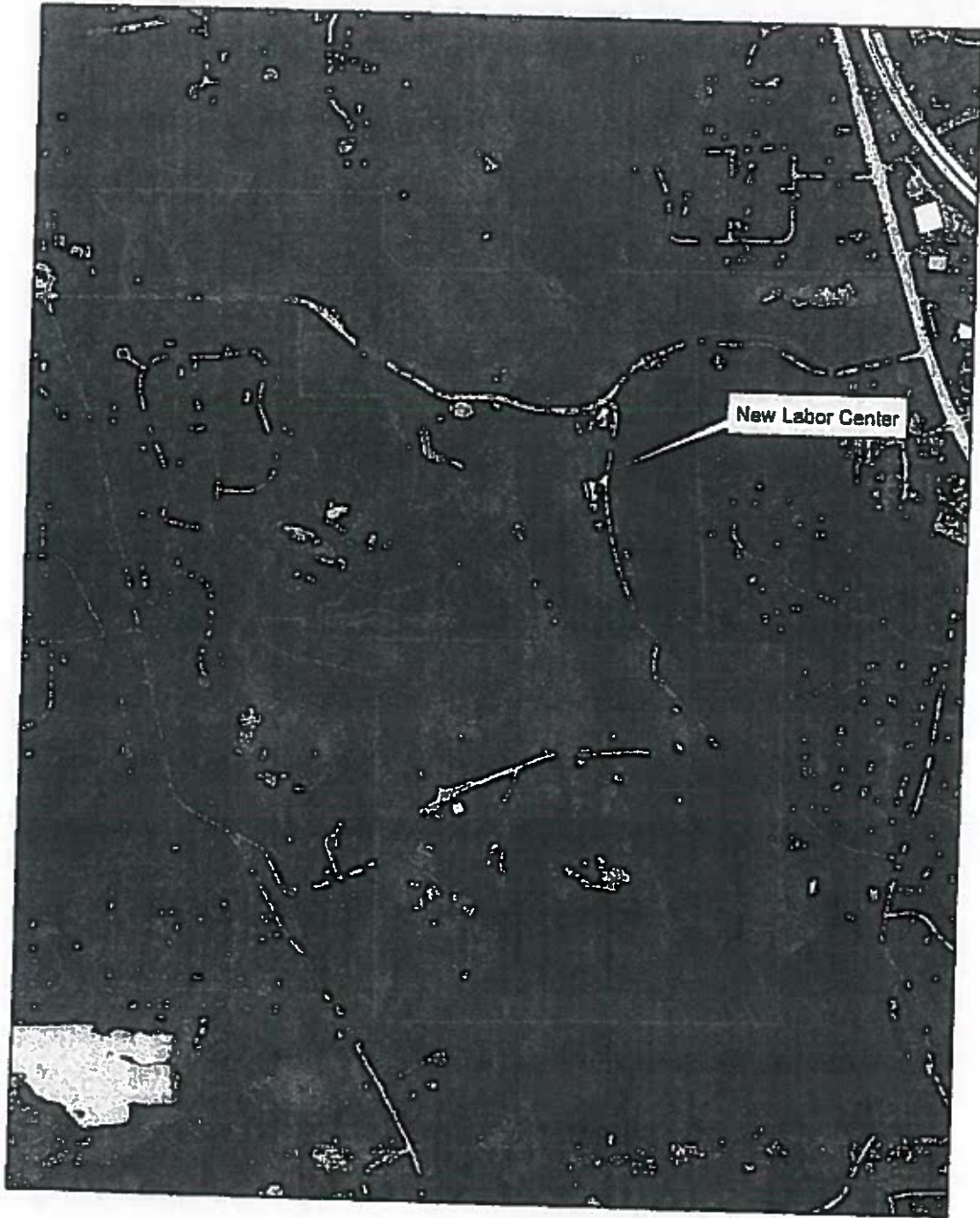

Legend
MCGIS.County_Parks

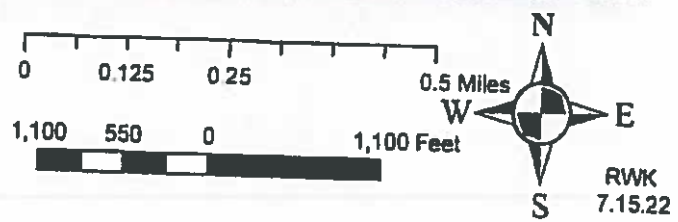

Environmental Resource Mapper



The coordinates of the point you clicked on are:

| | | |
|---------------------------|--------------------------------------|------------------------------------|
| UTM 18 | Easting: 298156.56267965876 | Northing: 4768835.299077902 |
| Longitude/Latitude | Longitude: -77.47812640000515 | Latitude: 43.04539475977438 |

The approximate address of the point you clicked on is:
1 Corduroy Rd, Pittsford, New York, 14534

County: Monroe
Town: Perinton
USGS Quad: FAIRPORT

This location is in the vicinity of one or more Regulated Freshwater Wetlands.

Natural Community Name: Red maple-tamarack peat swamp
Location: Powder Mills Kettle and Kame
Significance: High Quality Occurrence of Rare Community Type

Natural Community Name: Rich graminoid fen
Location: Powder Mills Kettle and Kame
Significance: High Quality Occurrence of Rare Community Type

Environmental Assessment Report



Project Name:
Parcel Address: 140 Park Rd
Tax Parcel ID #: 193.01-1-31
 Sewer Service SERVICED BY:
 Water Service SERVICED BY:
Acreage: 448.1
Owner Name: County of Monroe
Latitude: N/A
Longitude: N/A
Census Tract: 117.08 TAZ: 360550000170

Agricultural District

Western Agricultural District

Eastern Agricultural District

Soils Type: ATF3

Soils Type: Wg

Hydric Soils on Site?

Steep Slope

Aquifer on Site

Type: confined

Aquifer near Site

Type: N/A

Stream on Site?

Protected stream on site? Non-Protected stream on site?

Name of Stream: N/A

Stream Classification: N/A

Within 500' of Barge Canal?

Drainage Basin

Basin Name: Irondequoit Creek

Adjacent to County Park? Name of Park: Powder Mills Park

Pedestrian or bike routes on site?

Trail Use: N/A

Site within half mile of bus route?

Site within NYS DEC Wetland? Type: N/A

Site within 100' of NYSDEC Wetland? Type: N/A

Federal Wetland Type: N/A

100 Year Floodplain

500 Year Floodplain

Floodway

Coastal Erosion Area

CEA on site?

CEA Name: N/A

Basis for Designation: N/A

Designating Agency: N/A

Date of Designation: N/A

CEA adjacent to site?

CEA Name: N/A

Basis for Designation: N/A

Designating Agency: N/A

Date of Designation: N/A

Woodlot within site?

Hazardous Waste Site on site?

Is it a Remediation Site?

Name of Hazardous Waste Site: N/A

Type of waste on site: N/A

Site adjacent to Hazardous Waste Site?

Name of Hazardous Waste Site: N/A

Type of waste on site: N/A

Within 2000' of Remediation Site?

Site Name: N/A

Type of waste on site: N/A

National Historic Area on site?

Name of Site: N/A

National Historic Area adjacent to site?

Name of Site: N/A

Natural Community on site?

Name of Community: N/A

Site within airport boundary?

Site within one mile of airport?

Site within seven miles of airport?

Site within RP2?

Site within Noise Impact Area?

Fire District Name: Bushnell's Basin Fire Protection District

EMS Service Area: Parnton Volunteer Ambulance

Police Service Area: Monroe County Sheriff



ATTACHMENTS:

Description File Name

▣ Referral R22-0274.pdf

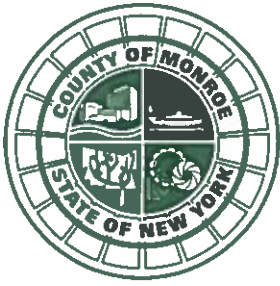

Office of the County Executive

Monroe County, New York

Adam J. Bello
County Executive

August 5, 2022

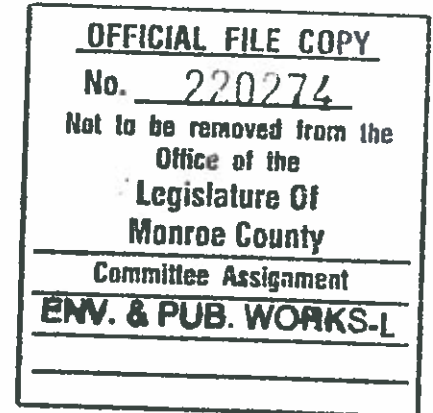

To The Honorable
Monroe County Legislature
407 County Office Building
Rochester, New York 14614

Subject: Classification of Action and Determination of Significance Pursuant to the State Environmental Quality Review Act for the Construction of Pickleball Courts at Black Creek Park and Mendon Ponds Park

Honorable Legislators:

I recommend that Your Honorable Body determine whether the construction of pickleball courts at Black Creek Park and Mendon Ponds Park may have a significant adverse impact on the environment pursuant to the State Environmental Quality Review Act ("SEQRA").

This project, a component of the proposed \$9.4 million in Phase II Monroe County Parks system-wide improvements, would bring additional pickleball courts into the county park system, located at parks that do not currently offer this amenity. The new courts would supplement our existing courts, which are very heavily used and were resurfaced in the first phase of parks improvements projects.

The construction of these pickleball courts has been preliminarily classified as an Unlisted Action. The SEQRA regulations found at 6 NYCRR Part 617 require that no agency shall carry out or approve an Action until it has complied with the requirements of SEQRA.

The specific legislative actions required are:

1. Determine that the construction of these pickleball courts is an Unlisted action.
2. Make a determination of significance regarding construction of these pickleball courts pursuant to 6 NYCRR 617.7.

3. Authorize the County Executive, or his designee, to take such actions to comply with the requirements of the State Environmental Quality Review Act, including without limitation, the execution of documents and the filing, distribution and publication of the documents required under the State Environmental Quality Review Act, and any other actions to implement the intent of this resolution.

This designation will have no impact on the revenues or expenditures of the current Monroe County budget.

I recommend that this matter be referred to the appropriate committee(s) for favorable action by Your Honorable Body.

Sincerely,

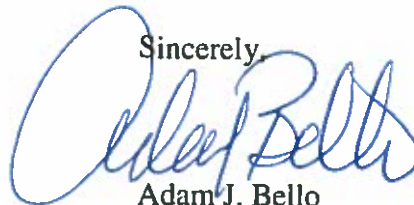

Adam J. Bello
Monroe County Executive

Short Environmental Assessment Form Part 1 - Project Information

Instructions for Completing

Part 1 - Project Information. The applicant or project sponsor is responsible for the completion of Part 1. Responses become part of the application for approval or funding, are subject to public review, and may be subject to further verification. Complete Part 1 based on information currently available. If additional research or investigation would be needed to fully respond to any item, please answer as thoroughly as possible based on current information.

Complete all items in Part 1. You may also provide any additional information which you believe will be needed by or useful to the lead agency; attach additional pages as necessary to supplement any item.

| | | | |
|---|--|--------------------------------------|--|
| Part 1 - Project and Sponsor Information | | | |
| Monroe County-Installation of Pickleball Courts | | | |
| Name of Action or Project: | | | |
| Installation of new Pickleball Courts at Black Creek and Mendon Ponds Park | | | |
| Project Location (describe, and attach a location map): | | | |
| The Project is located at two locations, Black Creek and Mendon Ponds Park | | | |
| Brief Description of Proposed Action: | | | |
| The County seeks to install new pickleball courts at Black Creek Park and Mendon Ponds Park. At Black Creek Park, the new pickleball courts would be constructed along the north side of the park, adjacent to an existing parking lot. Mapping attached. A minor expansion to the parking lot would occur to ensure that patrons have adequate parking. At Mendon Ponds Park, the existing stone / gravel parking lot located east of Hundred Acre Pond would be paved, thus creating the pickleball courts and the associated parking. | | | |
| Name of Applicant or Sponsor: | | Telephone: 585-753-7279 | |
| Monroe County - Robert W. Kiley, Deputy Director | | E-Mail: robertkiley@monroecounty.gov | |
| Address: | | | |
| 171 Reservoir Rd | | | |
| City/PO: | | State: | Zip Code: |
| Rochester | | NY | 14620 |
| 1. Does the proposed action only involve the legislative adoption of a plan, local law, ordinance, administrative rule, or regulation? If Yes, attach a narrative description of the intent of the proposed action and the environmental resources that may be affected in the municipality and proceed to Part 2. If no, continue to question 2. | | | NO <input checked="" type="checkbox"/> YES <input type="checkbox"/> |
| 2. Does the proposed action require a permit, approval or funding from any other government Agency? If Yes, list agency(s) name and permit or approval: | | | NO <input type="checkbox"/> YES <input checked="" type="checkbox"/> |
| 3. a. Total acreage of the site of the proposed action? | | _____ 1.9 acres | |
| b. Total acreage to be physically disturbed? | | _____ .95 acres | |
| c. Total acreage (project site and any contiguous properties) owned or controlled by the applicant or project sponsor? | | _____ 4122.2 acres | |
| 4. Check all land uses that occur on, are adjoining or near the proposed action: | | | |
| <input type="checkbox"/> Urban <input type="checkbox"/> Rural (non-agriculture) <input type="checkbox"/> Industrial <input type="checkbox"/> Commercial <input type="checkbox"/> Residential (suburban) <input type="checkbox"/> Forest <input type="checkbox"/> Agriculture <input type="checkbox"/> Aquatic <input type="checkbox"/> Other(Specify): <input checked="" type="checkbox"/> Parkland | | | |

| | | | | |
|--|--|-------------------------------------|-------------------------------------|--------------------------|
| 5. Is the proposed action, | | NO | YES | N/A |
| a. A permitted use under the zoning regulations? | | <input type="checkbox"/> | <input checked="" type="checkbox"/> | <input type="checkbox"/> |
| b. Consistent with the adopted comprehensive plan? | | <input type="checkbox"/> | <input checked="" type="checkbox"/> | <input type="checkbox"/> |
| 6. Is the proposed action consistent with the predominant character of the existing built or natural landscape? | | NO YES | | |
| | | <input type="checkbox"/> | <input checked="" type="checkbox"/> | |
| 7. Is the site of the proposed action located in, or does it adjoin, a state listed Critical Environmental Area? | | NO YES | | |
| If Yes, identify: _____ | | <input checked="" type="checkbox"/> | <input type="checkbox"/> | |
| 8. a. Will the proposed action result in a substantial increase in traffic above present levels? | | NO YES | | |
| b. Are public transportation services available at or near the site of the proposed action? | | <input checked="" type="checkbox"/> | <input type="checkbox"/> | |
| c. Are any pedestrian accommodations or bicycle routes available on or near the site of the proposed action? | | <input checked="" type="checkbox"/> | <input type="checkbox"/> | |
| 9. Does the proposed action meet or exceed the state energy code requirements? | | NO YES | | |
| If the proposed action will exceed requirements, describe design features and technologies: N/A | | <input type="checkbox"/> | <input type="checkbox"/> | |
| 10. Will the proposed action connect to an existing public/private water supply? | | NO YES | | |
| If No, describe method for providing potable water: N/A | | <input type="checkbox"/> | <input type="checkbox"/> | |
| 11. Will the proposed action connect to existing wastewater utilities? | | NO YES | | |
| If No, describe method for providing wastewater treatment: N/A | | <input type="checkbox"/> | <input type="checkbox"/> | |
| 12. a. Does the project site contain, or is it substantially contiguous to, a building, archaeological site, or district which is listed on the National or State Register of Historic Places, or that has been determined by the Commissioner of the NYS Office of Parks, Recreation and Historic Preservation to be eligible for listing on the State Register of Historic Places? | | NO YES | | |
| | | <input checked="" type="checkbox"/> | <input type="checkbox"/> | |
| b. Is the project site, or any portion of it, located in or adjacent to an area designated as sensitive for archaeological sites on the NY State Historic Preservation Office (SHPO) archaeological site inventory? | | <input type="checkbox"/> | <input checked="" type="checkbox"/> | |
| 13. a. Does any portion of the site of the proposed action, or lands adjoining the proposed action, contain wetlands or other waterbodies regulated by a federal, state or local agency? | | NO YES | | |
| b. Would the proposed action physically alter, or encroach into, any existing wetland or waterbody? | | <input checked="" type="checkbox"/> | <input type="checkbox"/> | |
| If Yes, identify the wetland or waterbody and extent of alterations in square feet or acres: _____ | | <input checked="" type="checkbox"/> | <input type="checkbox"/> | |
| _____ | | | | |
| _____ | | | | |

14. Identify the typical habitat types that occur on, or are likely to be found on the project site. Check all that apply:

Shoreline Forest Agricultural/grasslands Early mid-successional
 Wetland Urban Suburban

15. Does the site of the proposed action contain any species of animal, or associated habitats, listed by the State or Federal government as threatened or endangered? NO YES

16. Is the project site located in the 100-year flood plan? NO YES

17. Will the proposed action create storm water discharge, either from point or non-point sources?
 If Yes,

a. Will storm water discharges flow to adjacent properties? NO YES

b. Will storm water discharges be directed to established conveyance systems (runoff and storm drains)? NO YES

If Yes, briefly describe: _____

18. Does the proposed action include construction or other activities that would result in the impoundment of water or other liquids (e.g., retention pond, waste lagoon, dam)?
 If Yes, explain the purpose and size of the impoundment: _____

NO YES

19. Has the site of the proposed action or an adjoining property been the location of an active or closed solid waste management facility?
 If Yes, describe: _____

NO YES

20. Has the site of the proposed action or an adjoining property been the subject of remediation (ongoing or completed) for hazardous waste?
 If Yes, describe: _____

NO YES

I CERTIFY THAT THE INFORMATION PROVIDED ABOVE IS TRUE AND ACCURATE TO THE BEST OF MY KNOWLEDGE

Applicant/sponsor/name: Robert W. Kiley Date: 7/15/22

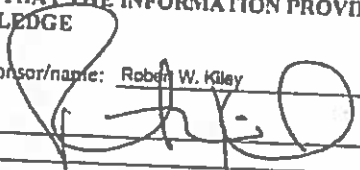
Signature:  Title: Deputy Director of Monroe County Parks

PRINT FORM

Agency Use Only [If applicable]

Project: _____
Date: _____

*Short Environmental Assessment Form
Part 2 - Impact Assessment*

Part 2 is to be completed by the Lead Agency.

Answer all of the following questions in Part 2 using the information contained in Part 1 and other materials submitted by the project sponsor or otherwise available to the reviewer. When answering the questions the reviewer should be guided by the concept "Have my responses been reasonable considering the scale and context of the proposed action?"

| | No, or small impact may occur | Moderate to large impact may occur |
|--|-------------------------------------|------------------------------------|
| 1. Will the proposed action create a material conflict with an adopted land use plan or zoning regulations? | <input checked="" type="checkbox"/> | <input type="checkbox"/> |
| 2. Will the proposed action result in a change in the use or intensity of use of land? | <input checked="" type="checkbox"/> | <input type="checkbox"/> |
| 3. Will the proposed action impair the character or quality of the existing community? | <input checked="" type="checkbox"/> | <input type="checkbox"/> |
| 4. Will the proposed action have an impact on the environmental characteristics that caused the establishment of a Critical Environmental Area (CEA)? | <input checked="" type="checkbox"/> | <input type="checkbox"/> |
| 5. Will the proposed action result in an adverse change in the existing level of traffic or affect existing infrastructure for mass transit, biking or walkway? | <input checked="" type="checkbox"/> | <input type="checkbox"/> |
| 6. Will the proposed action cause an increase in the use of energy and it fails to incorporate reasonably available energy conservation or renewable energy opportunities? | <input checked="" type="checkbox"/> | <input type="checkbox"/> |
| 7. Will the proposed action impact existing: a. public / private water supplies? b. public / private wastewater treatment utilities? | <input checked="" type="checkbox"/> | <input type="checkbox"/> |
| | <input checked="" type="checkbox"/> | <input type="checkbox"/> |
| 8. Will the proposed action impair the character or quality of important historic, archaeological, architectural or aesthetic resources? | <input checked="" type="checkbox"/> | <input type="checkbox"/> |
| 9. Will the proposed action result in an adverse change to natural resources (e.g., wetlands, waterbodies, groundwater, air quality, flora and fauna)? | <input checked="" type="checkbox"/> | <input type="checkbox"/> |
| 10. Will the proposed action result in an increase in the potential for erosion, flooding or drainage problems? | <input checked="" type="checkbox"/> | <input type="checkbox"/> |
| 11. Will the proposed action create a hazard to environmental resources or human health? | <input checked="" type="checkbox"/> | <input type="checkbox"/> |

PRINT FORM

Agency Use Only (If applicable)

Project: _____
Date: _____

Short Environmental Assessment Form Part 3 Determination of Significance

For every question in Part 2 that was answered "moderate to large impact may occur", or if there is a need to explain why a particular element of the proposed action may or will not result in a significant adverse environmental impact, please complete Part 3. Part 3 should, in sufficient detail, identify the impact, including any measures or design elements that have been included by the project sponsor to avoid or reduce impacts. Part 3 should also explain how the lead agency determined that the impact may or will not be significant. Each potential impact should be assessed considering its setting, probability of occurring, duration, irreversibility, geographic scope and magnitude. Also consider the potential for short-term, long-term and cumulative impacts.

Black Creek Park. The new pickleball courts would be constructed along the north side of an existing parking lot. Mapping attached. Black Creek Park at this location is a moderately graded, grassed area, utilized for passive recreation. Enhanced use of this area for increased recreational purposes would occur on OdA hydric soils. Earthen disturbances during construction would be less than 0.95 acres and erosion and sediment controls would be utilized during construction. As soil erosion & sedimentation controls would be utilized, there are no significant impacts to land anticipated.

Stormwater runoff from the project will be directed into existing vegetated swales, thus allowing stormwater runoff to infiltrate into the soil media on site. Runoff will be directed south away from Black Creek, ensuring that additional stormwater runoff is not directed to Black Creek. Stormwater runoff will not be conveyed via a stormwater sewer system. As a result of the aforementioned, no significant impacts to waterbodies are anticipated.

The NYS-DEC Environmental Resource Mapper was reviewed and rare freshwater mussels were identified. These mussels are not listed in NYS and as the project will not impact the stream in anyway, no significant impacts to flora and fauna are anticipated.

Mendon Ponds Park. The pickleball courts would be constructed in an existing gravel parking lot located on the east side of hundred acre pond. Mapping attached. Enhanced use of this area for increased recreational purposes would occur on the gravel lot, with PaC and OpC soils under the existing condition. There will be negligible, if any, earthen disturbances as a result of this project as the current conditions are a gravel parking lot. Therefore, there are no significant impacts to land anticipated.

The asphalt paving of the existing stone parking lot will not significantly increase stormwater runoff, however the County does intend to establish two grassed swales adjacent to the pickleball courts. Runoff will not be conveyed via a stormwater sewer system. As a result of the aforementioned, there are no significant impacts to waterbodies are anticipated.

The NYS-DEC Environmental Resource Mapper was reviewed and while non listed species were identified and wetlands are in the vicinity of the project area, the project will not significantly change the existing conditions on site. Therefore, no significant impacts to flora and fauna are anticipated.

Check this box if you have determined, based on the information and analysis above, and any supporting documentation, that the proposed action may result in one or more potentially large or significant adverse impacts and an environmental impact statement is required.

Check this box if you have determined, based on the information and analysis above, and any supporting documentation, that the proposed action will not result in any significant adverse environmental impacts.



Monroe County
Name of Lead Agency
Adam J Bello
Print or Type Name of Responsible Officer in Lead Agency
Signature of Responsible Officer in Lead Agency
7-15-2022
Date
County Executive
Title of Responsible Officer
Signature of Preparer (if different from Responsible Officer)

PRINT FORM

Monroe County Pickleball Court Project



Legend

-  Monroe County Pickleball Court Project
-  MCGIS.County_Parks

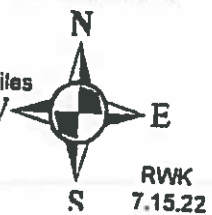
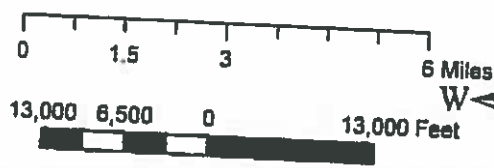

Black Creek Pickleball



Legend

- Black Creek Park
- MCGIS County Parks

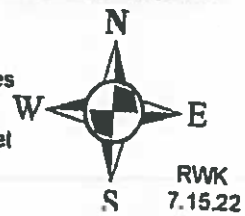
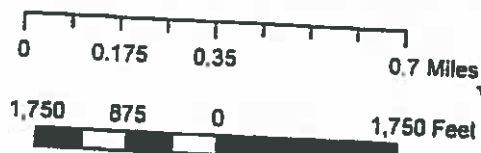

Mendon Ponds Pickleball

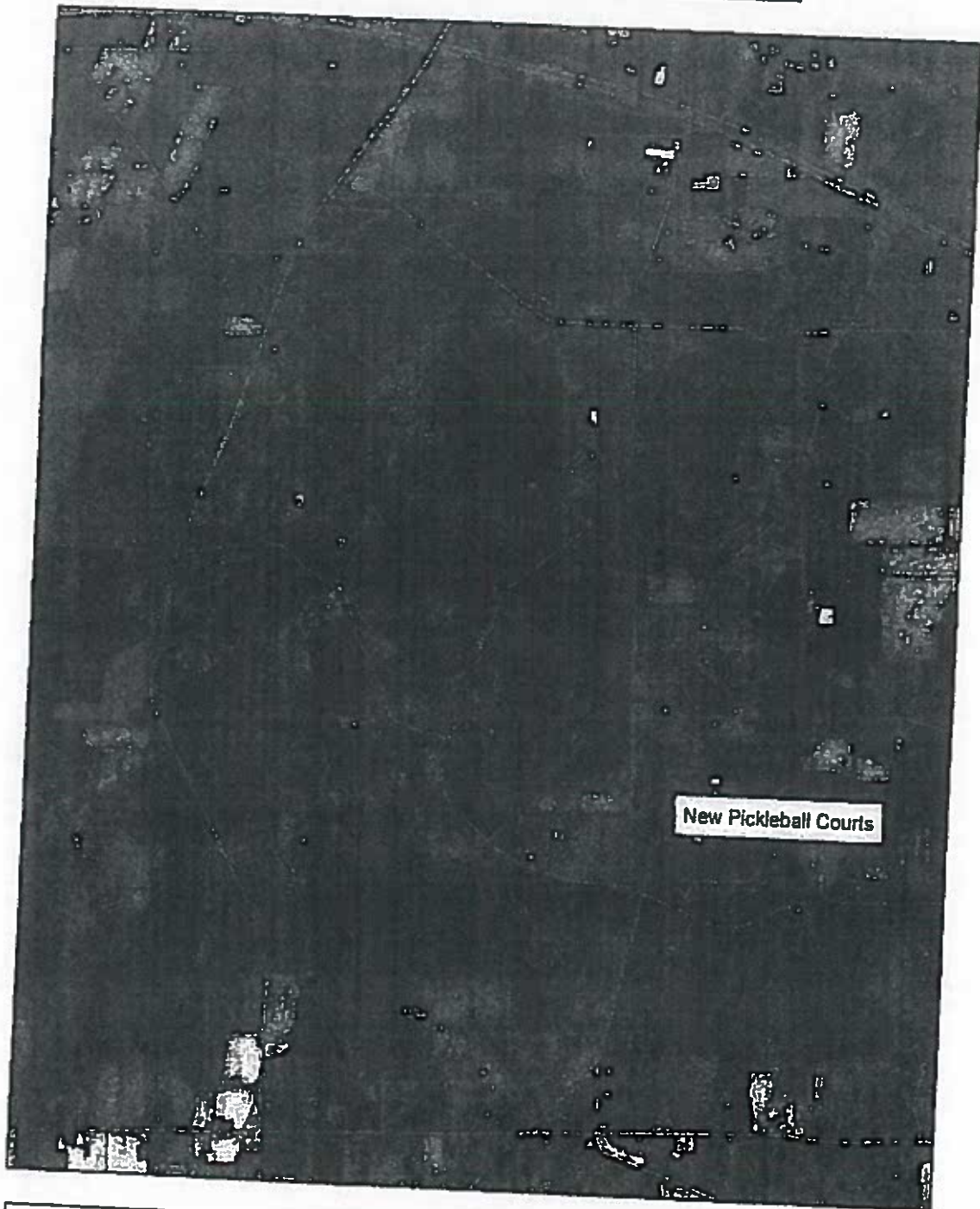

Legend

- Mendon Ponds Park
- Monroe County Playground Upgrades
- MCGIS.County_Parks

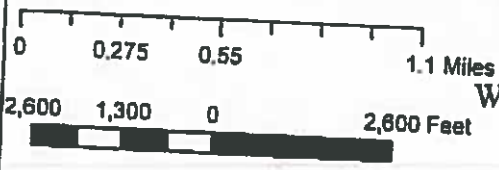

N
W E
S
RWK
7.15.22

Environmental Resource Mapper

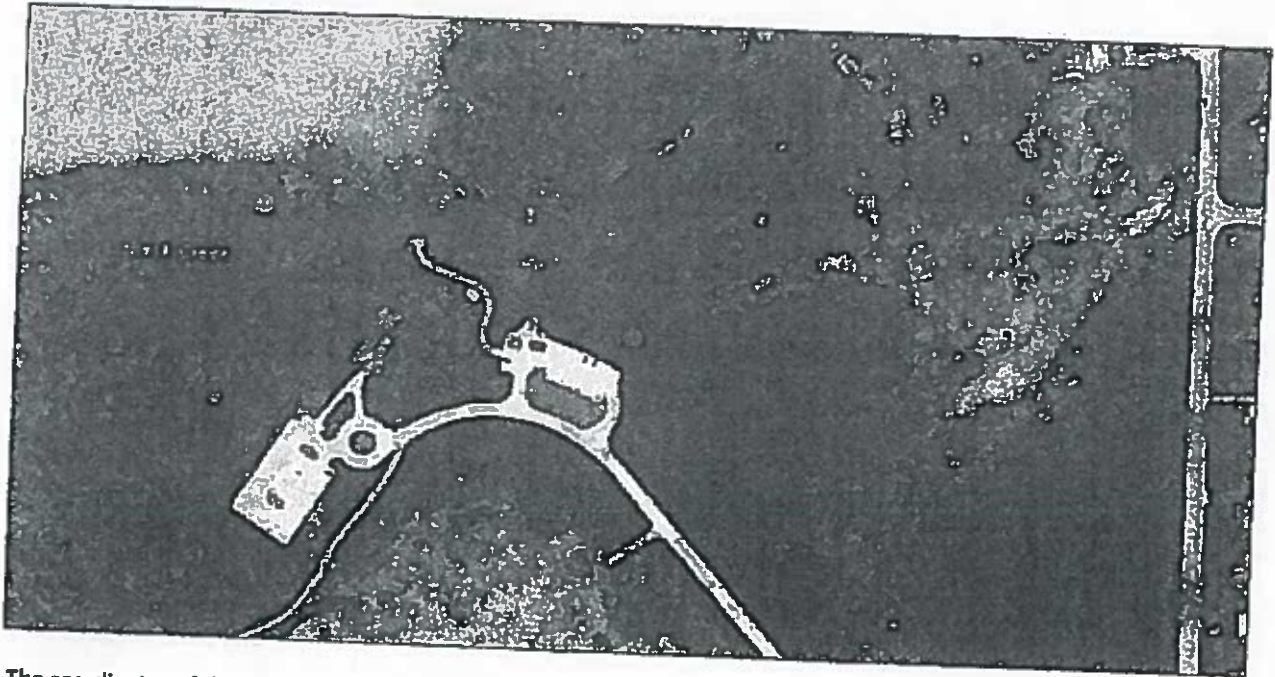

The coordinates of the point you clicked on are:

| | | |
|--------------------|-------------------------------|------------------------------|
| UTM 18 | Easting: 272092.32913937885 | Northing: 4774335.149428539 |
| Longitude/Latitude | Longitude: -77.80002903271821 | Latitude: 43.087488665859546 |

The approximate address of the point you clicked on is:
Black Creek Park

County: Monroe
Town: Chili
USGS Quad: CLIFTON

[View Point and Data Layers](#)

This location is in the vicinity of Rare Freshwater Mussels – Not Listed by NYS

If your project or action is within or near an area with a rare animal, a permit may be required if the species is listed as endangered or threatened and the department determines the action may be harmful to the species or its habitat.

If your project or action is within or near an area with rare plants and/or significant natural communities, the environmental impacts may need to be addressed.

The presence of a unique geological feature or landform near a project, unto itself, does not trigger a requirement for a NYS DEC permit. Readers are advised, however, that there is the chance that a unique feature may also show in another data layer (ie. a wetland) and thus be subject to permit jurisdiction.

Please refer to the "Need a Permit?" tab for permit information or other authorizations regarding these natural resources.

BLACK CREEK PARK

Environmental Assessment Report



Project Name
Parcel Address 3883 Union St
Tax Parcel ID #: North Chlfl 14514
157.04-2-1
 Sewer Service SERVICED BY
 Water Service SERVICED BY
Acreage: 1360.2
Owner Name County of Monroe
Latitude: N/A
Longitude: N/A
Census Tract: 146.01 TAZ: 380550000619

Agricultural District

Western Agricultural District

Eastern Agricultural District

Soils Type: Oda

Hydric Soils on Site?

Steep Slope

Aquifer on Site

Type: N/A

Aquifer near Site

Type: N/A

Stream on Site?

Protected stream on site? Non-Protected stream on site?

Name of Stream: N/A

Stream Classification: N/A

Within 500' of Barge Canal?

Drainage Basin

Basin Name: Black Creek

Adjacent to County Park? Name of Park: Black Creek Park

Pedestrian or bike routes on site?

Trail Use: N/A

Site within half mile of bus route?

Site within NYS DEC Wetland? Type: N/A

Site within 100' of NYSDEC Wetland? Type. N/A

Federal Wetland Type N/A

100 Year Floodplain

500 Year Floodplain

Floodway

Coastal Erosion Area

CEA on site?

CEA Name: N/A

Basis for Designation N/A

Designating Agency: N/A

Date of Designation: N/A

CEA adjacent to site?

CEA Name: N/A

Basis for Designation N/A

Designating Agency N/A

Date of Designation N/A

Woodlot within site?

Hazardous Waste Site on site?

Is it a Remediation Site?

Name of Hazardous Waste Site N/A

Type of waste on site N/A

Site adjacent to Hazardous Waste Site?

Name of Hazardous Waste Site: N/A

Type of waste on site: N/A

Within 2000' of Remediation Site?

Site Name: N/A

Type of waste on site: N/A

National Historic Area on site?

Name of Site: N/A

National Historic Area adjacent to site?

Name of Site: N/A

Natural Community on site?

Name of Community: N/A

Site within airport boundary?

Site within one mile of airport?

Site within seven miles of airport?

Site within RPZ?

Site within Noise Impact Area?

Fire District Name: **Chill Fire Protection District**

EMS Service Area: **CHS Mobile Integrated Healthcare**

Police Service Area: **Monroe County Sheriff**

School District: **CALEDONIA-MUMFORD**

Within 500' of Municipal Boundary? Municipality: N/A

NYS Historic Area: **West Erie Canal Corridor**

Environmental Resource Mapper

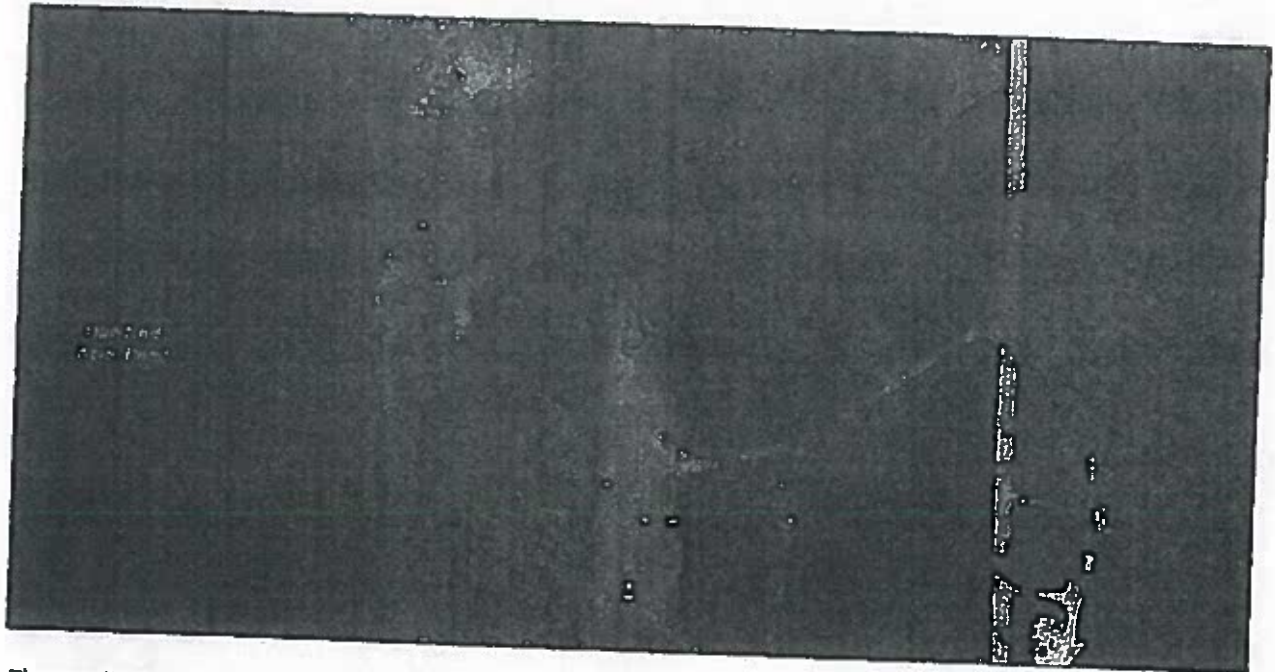

The coordinates of the point you clicked on are:

| | | |
|--------------------|-------------------------------|------------------------------|
| UTM 18 | Eastings: 291561.3096300293 | Northings: 4767289.346878981 |
| Longitude/Latitude | Longitude: -77.55844335044723 | Latitude: 43.02970594233446 |

The approximate address of the point you clicked on is:
Mendon Ponds Park

County: Monroe
Town: Mendon
USGS Quad: PITTSFORD

[View on Google Earth](#)

This location is in the vicinity of one or more Regulated Freshwater Wetlands.

[View on NYS DEC Website](#)

This location is in the vicinity of Iowa Darter – Not Listed by NYS

This location is in the vicinity of Rare Plants Listed as Endangered, Threatened, or Rare by NYS

If your project or action is within or near an area with a rare animal, a permit may be required if the species is listed as endangered or threatened and the department determines the action may be harmful to the species or its habitat.

Monroe Parks

Environmental Assessment Report



Project Name:
Parcel Address: Pond Rd
Tax Parcel ID #: PITTSFORD 14634
204.01-1-1
 Sewer Service SERVICED BY:
 Water Service SERVICED BY:
Acreage: 1661.46
Owner Name: County Of Monroe Parks
Latitude: N/A
Longitude: N/A
Census Tract: 124.02 TAZ: 360650000637

- Agricultural District
 - Western Agricultural District
 - Eastern Agricultural District

Soils Type: PaC

Soils Type: OpC

Hydric Soils on Site?

Steep Slope

Aquifer on Site

Type: N/A

Aquifer near Site

Type: N/A

Stream on Site?

Protected stream on site? Non-Protected stream on site?

Name of Stream: N/A

Stream Classification: N/A

Within 500' of Barge Canal?

Drainage Basin

Basin Name: Irondequoit Creek

Adjacent to County Park? Name of Park: Mendon Ponds Park

Pedestrian or bike routes on site?

Trail Use: N/A

Site within half mile of bus route?

Site within NYS DEC Wetland? Type: N/A

Site within 100' of NYSDEC Wetland? Type: N/A

Federal Wetland Type: N/A

100 Year Floodplain

500 Year Floodplain

Floodway

Coastal Erosion Area

CEA on site?

CEA Name: N/A

Basis for Designation: N/A

Designating Agency: N/A

Date of Designation: N/A

CEA adjacent to site?

CEA Name: N/A

Basis for Designation: N/A

Designating Agency: N/A

Date of Designation: N/A

Woodlot within site?

Hazardous Waste Site on site?

Is it a Remediation Site?

Name of Hazardous Waste Site: N/A

Type of waste on site: N/A

Site adjacent to Hazardous Waste Site?

Name of Hazardous Waste Site: N/A

Type of waste on site: N/A

Within 2000ft of Remediation Site?

Site Name: N/A

Type of waste on site: N/A

National Historic Area on site?

Name of Site: N/A

National Historic Area adjacent to site?

Name of Site: N/A

Natural Community on site?

Name of Community: N/A

Site within airport boundary?

Site within one mile of airport?

Site within seven miles of airport?

Site within RPZ?

Site within Noise Impact Area?

Fire District Name: Honeoye Falls Village Fire Department

EMS Service Area: Honeoye Falls/Mendon Volunteer Ambulance

Police Service Area: Monroe County Sheriff



ATTACHMENTS:

Description File Name

▣ Referral R22-0275.pdf



Office of the County Executive

Monroe County, New York

Adam J. Bello
County Executive

August 5, 2022

| |
|--|
| OFFICIAL FILE COPY |
| No. <u>220275</u> |
| Not to be removed from the Office of the Legislature Of Monroe County |
| Committee Assignment |
| ENV. & PUB. WORKS -L |

To The Honorable
Monroe County Legislature
407 County Office Building
Rochester, New York 14614

Subject: Classification of Action and Determination of Significance Pursuant to the State Environmental Quality Review Act for the Construction of a Spray Park at Ontario Beach Park

Honorable Legislators:

I recommend that Your Honorable Body determine whether the construction of a spray park at Ontario Beach Park may have a significant adverse impact on the environment pursuant to the State Environmental Quality Review Act ("SEQRA").

This project, a component of the proposed \$9.4 million in Phase II Monroe County Parks system-wide improvements, would build the first spray park in the county system and would provide a welcome alternative on days when water quality issues close the lake swimming area and for those who cannot swim.

The construction of this spray park has been preliminarily classified as an Unlisted Action. The SEQRA regulations found at 6 NYCRR Part 617 require that no agency shall carry out or approve an Action until it has complied with the requirements of SEQRA.

The specific legislative actions required are:

1. Determine that the construction of this spray park is an Unlisted action.
2. Make a determination of significance regarding construction of this spray park pursuant to 6 NYCRR 617.7.

3. Authorize the County Executive, or his designee, to take such actions to comply with the requirements of the State Environmental Quality Review Act, including without limitation, the execution of documents and the filing, distribution and publication of the documents required under the State Environmental Quality Review Act, and any other actions to implement the intent of this resolution.

This designation will have no impact on the revenues or expenditures of the current Monroe County budget.

I recommend that this matter be referred to the appropriate committee(s) for favorable action by Your Honorable Body.

Sincerely,



Adam J. Bello
Monroe County Executive

Short Environmental Assessment Form Part 1 - Project Information

Instructions for Completing

Part 1 - Project Information. The applicant or project sponsor is responsible for the completion of Part 1. Responses become part of the application for approval or funding, are subject to public review, and may be subject to further verification. Complete Part 1 based on information currently available. If additional research or investigation would be needed to fully respond to any item, please answer as thoroughly as possible based on current information.

Complete all items in Part 1. You may also provide any additional information which you believe will be needed by or useful to the lead agency; attach additional pages as necessary to supplement any item.

| Part 1 -- Project and Sponsor Information | | | |
|---|--|--------------------------------------|---|
| Monroe County Installation of Spray Park at Ontario Beach Park | | | |
| Name of Action or Project: | | | |
| Installation of new spray park at Ontario Beach Park | | | |
| Project Location (describe, and attach a location map): | | | |
| The Project is located at one site at Ontario Beach Park. | | | |
| Brief Description of Proposed Action: | | | |
| The new spray park / splash pad feature would be located at Ontario Beach Park, east of the existing playground. Mapping attached. It is known that Ontario Beach Park is a popular park during the summer time due to the Beach, however, periodic beach closures due to high bacteria levels and water clarity causes patron frustration. The spray park would provide an alternative option during beach closures and provides an ADA compliant option for individuals with differing needs. | | | |
| Name of Applicant or Sponsor: | | Telephone: 585-753-7278 | |
| Monroe County - Robert W. Kilay, Deputy Director | | E-Mail: robertkilay@monroecounty.gov | |
| Address: | | | |
| 171 Reservoir Rd | | | |
| City/PO: | | State: | Zip Code: |
| Rochester | | NY | 14820 |
| 1. Does the proposed action only involve the legislative adoption of a plan, local law, ordinance, administrative rule, or regulation? If Yes, attach a narrative description of the intent of the proposed action and the environmental resources that may be affected in the municipality and proceed to Part 2. If no, continue to question 2. | | | NO <input checked="" type="checkbox"/> |
| 2. Does the proposed action require a permit, approval or funding from any other government Agency? If Yes, list agency(s) name and permit or approval: | | | YES <input type="checkbox"/> |
| 3. a. Total acreage of the site of the proposed action? | | | NO <input checked="" type="checkbox"/> |
| b. Total acreage to be physically disturbed? | | | YES <input type="checkbox"/> |
| c. Total acreage (project site and any contiguous properties) owned or controlled by the applicant or project sponsor? | | | |
| 0.5 acres | | | |
| 0.5 acres | | | |
| 74.31 acres | | | |
| 4. Check all land uses that occur on, are adjoining or near the proposed action: | | | |
| <input type="checkbox"/> Urban <input type="checkbox"/> Rural (non-agriculture) <input type="checkbox"/> Industrial <input type="checkbox"/> Commercial <input type="checkbox"/> Residential (suburban) <input type="checkbox"/> Forest <input type="checkbox"/> Agriculture <input type="checkbox"/> Aquatic <input type="checkbox"/> Other(Specify): <input checked="" type="checkbox"/> Parkland | | | |

| | | | |
|--|-------------------------------------|-------------------------------------|--------------------------|
| 5. Is the proposed action, | | | |
| a. A permitted use under the zoning regulations? | NO | YES | N/A |
| | <input type="checkbox"/> | <input checked="" type="checkbox"/> | <input type="checkbox"/> |
| b. Consistent with the adopted comprehensive plan? | | <input checked="" type="checkbox"/> | <input type="checkbox"/> |
| 6. Is the proposed action consistent with the predominant character of the existing built or natural landscape? | | | |
| | NO | YES | |
| | <input type="checkbox"/> | <input checked="" type="checkbox"/> | |
| 7. Is the site of the proposed action located in, or does it adjoin, a state listed Critical Environmental Area? Environmentally Sensitive, by the City of Rochester in 1986 | | | |
| If Yes, identify: _____ | NO | YES | |
| | <input type="checkbox"/> | <input checked="" type="checkbox"/> | |
| 8. a. Will the proposed action result in a substantial increase in traffic above present levels? | | | |
| | NO | YES | |
| | <input checked="" type="checkbox"/> | <input type="checkbox"/> | |
| b. Are public transportation services available at or near the site of the proposed action? | <input type="checkbox"/> | <input checked="" type="checkbox"/> | |
| c. Are any pedestrian accommodations or bicycle routes available on or near the site of the proposed action? | <input type="checkbox"/> | <input checked="" type="checkbox"/> | |
| 9. Does the proposed action meet or exceed the state energy code requirements? | | | |
| If the proposed action will exceed requirements, describe design features and technologies: N/A | NO | YES | |
| | <input type="checkbox"/> | <input type="checkbox"/> | |
| 10. Will the proposed action connect to an existing public/private water supply? | | | |
| If No, describe method for providing potable water: _____ | NO | YES | |
| | <input type="checkbox"/> | <input checked="" type="checkbox"/> | |
| 11. Will the proposed action connect to existing wastewater utilities? | | | |
| If No, describe method for providing wastewater treatment: _____ | NO | YES | |
| | <input type="checkbox"/> | <input checked="" type="checkbox"/> | |
| 12. a. Does the project site contain, or is it substantially contiguous to, a building, archaeological site, or district which is listed on the National or State Register of Historic Places, or that has been determined by the Commissioner of the NYS Office of Parks, Recreation and Historic Preservation to be eligible for listing on the State Register of Historic Places? Ontario Beach Park; 12/31/2018 | | | |
| | NO | YES | |
| | <input type="checkbox"/> | <input checked="" type="checkbox"/> | |
| b. Is the project site, or any portion of it, located in or adjacent to an area designated as sensitive for archaeological sites on the NY State Historic Preservation Office (SHPO) archaeological site inventory? | <input type="checkbox"/> | <input checked="" type="checkbox"/> | |
| 13. a. Does any portion of the site of the proposed action, or lands adjoining the proposed action, contain wetlands or other waterbodies regulated by a federal, state or local agency? | | | |
| | NO | YES | |
| | <input checked="" type="checkbox"/> | <input type="checkbox"/> | |
| b. Would the proposed action physically alter, or encroach into, any existing wetland or waterbody? | <input checked="" type="checkbox"/> | <input type="checkbox"/> | |
| If Yes, identify the wetland or waterbody and extent of alterations in square feet or acres: _____ | | | |
| | | | |
| | | | |

14. Identify the typical habitat types that occur on, or are likely to be found on the project site. Check all that apply:

Shoreline Forest Agricultural/grasslands Early mid-successional
 Wetland Urban Suburban

15. Does the site of the proposed action contain any species of animal, or associated habitats, listed by the State or Federal government as threatened or endangered?

| | | |
|--|-------------------------------------|--------------------------|
| | NO | YES |
| | <input checked="" type="checkbox"/> | <input type="checkbox"/> |

16. Is the project site located in the 100-year flood plan?

| | | |
|--|--------------------------|-------------------------------------|
| | NO | YES |
| | <input type="checkbox"/> | <input checked="" type="checkbox"/> |

17. Will the proposed action create storm water discharge, either from point or non-point sources?
If Yes,

a. Will storm water discharges flow to adjacent properties?

| | | |
|--|-------------------------------------|--------------------------|
| | NO | YES |
| | <input checked="" type="checkbox"/> | <input type="checkbox"/> |

b. Will storm water discharges be directed to established conveyance systems (runoff and storm drains)?
If Yes, briefly describe:

| | | |
|--|--------------------------|--------------------------|
| | NO | YES |
| | <input type="checkbox"/> | <input type="checkbox"/> |

18. Does the proposed action include construction or other activities that would result in the impoundment of water or other liquids (e.g., retention pond, waste lagoon, dam)?
If Yes, explain the purpose and size of the impoundment:

| | | |
|--|-------------------------------------|--------------------------|
| | NO | YES |
| | <input checked="" type="checkbox"/> | <input type="checkbox"/> |

19. Has the site of the proposed action or an adjoining property been the location of an active or closed solid waste management facility?
If Yes, describe:

| | | |
|--|-------------------------------------|--------------------------|
| | NO | YES |
| | <input checked="" type="checkbox"/> | <input type="checkbox"/> |

20. Has the site of the proposed action or an adjoining property been the subject of remediation (ongoing or completed) for hazardous waste?
If Yes, describe:

| | | |
|--|-------------------------------------|--------------------------|
| | NO | YES |
| | <input checked="" type="checkbox"/> | <input type="checkbox"/> |

I CERTIFY THAT THE INFORMATION PROVIDED ABOVE IS TRUE AND ACCURATE TO THE BEST OF MY KNOWLEDGE

Applicant/sponsor name: Robert W. Kiley Date: 7/15/22

Signature: [Signature] Title: Deputy Director of Monroe County Parks

PRINT FORM

Agency Use Only (If applicable)

Project:

Date:

**Short Environmental Assessment Form
Part 2 - Impact Assessment**

Part 2 is to be completed by the Lead Agency.

Answer all of the following questions in Part 2 using the information contained in Part 1 and other materials submitted by the project sponsor or otherwise available to the reviewer. When answering the questions the reviewer should be guided by the concept "Have my responses been reasonable considering the scale and context of the proposed action?"

| | No, or small impact may occur | Moderate to large impact may occur |
|--|-------------------------------------|------------------------------------|
| 1. Will the proposed action create a material conflict with an adopted land use plan or zoning regulations? | <input checked="" type="checkbox"/> | <input type="checkbox"/> |
| 2. Will the proposed action result in a change in the use or intensity of use of land? | <input checked="" type="checkbox"/> | <input type="checkbox"/> |
| 3. Will the proposed action impair the character or quality of the existing community? | <input checked="" type="checkbox"/> | <input type="checkbox"/> |
| 4. Will the proposed action have an impact on the environmental characteristics that caused the establishment of a Critical Environmental Area (CEA)? | <input checked="" type="checkbox"/> | <input type="checkbox"/> |
| 5. Will the proposed action result in an adverse change in the existing level of traffic or affect existing infrastructure for mass transit, biking or walkway? | <input checked="" type="checkbox"/> | <input type="checkbox"/> |
| 6. Will the proposed action cause an increase in the use of energy and it fails to incorporate reasonably available energy conservation or renewable energy opportunities? | <input checked="" type="checkbox"/> | <input type="checkbox"/> |
| 7. Will the proposed action impact existing: a. public / private water supplies? b. public / private wastewater treatment utilities? | <input checked="" type="checkbox"/> | <input type="checkbox"/> |
| | <input checked="" type="checkbox"/> | <input type="checkbox"/> |
| 8. Will the proposed action impair the character or quality of important historic, archaeological, architectural or aesthetic resources? | <input checked="" type="checkbox"/> | <input type="checkbox"/> |
| 9. Will the proposed action result in an adverse change to natural resources (e.g., wetlands, waterbodies, groundwater, air quality, flora and fauna)? | <input checked="" type="checkbox"/> | <input type="checkbox"/> |
| 10. Will the proposed action result in an increase in the potential for erosion, flooding or drainage problems? | <input checked="" type="checkbox"/> | <input type="checkbox"/> |
| 11. Will the proposed action create a hazard to environmental resources or human health? | <input checked="" type="checkbox"/> | <input type="checkbox"/> |

PRINT FORM

Agency Use Only (If applicable)

Project: _____
Date: _____

Short Environmental Assessment Form Part 3 Determination of Significance

For every question in Part 2 that was answered "moderate to large impact may occur", or if there is a need to explain why a particular element of the proposed action may or will not result in a significant adverse environmental impact, please complete Part 3. Part 3 should, in sufficient detail, identify the impact, including any measures or design elements that have been included by the project sponsor to avoid or reduce impacts. Part 3 should also explain how the lead agency determined that the impact may or will not be significant. Each potential impact should be assessed considering its setting, probability of occurring, duration, irreversibility, geographic scope and magnitude. Also consider the potential for short-term, long-term and cumulative impacts.

The existing location at Ontario Beach is a gently graded / relatively flat grassed area, utilized as a passive recreational area. Use of this area for increased recreational purposes would occur on MB hydric soils. Earthen disturbances during construction would be less than 0.50 acres and erosion and sediment controls would be utilized as needed during construction. As soil erosion and sedimentation controls would be utilized, there are no significant impacts to land anticipated.

The project would not result in additional stormwater runoff entering an stormwater sewer system, however the project would be connect to the sanitary sewer system. Annual potable water usage is estimated between 7 to 8 million gallons, with that, flow would be directed to the sanitary sewer system. The project is within the 100 year floodplain for Lake Ontario and will be designed and constructed to allow the sanitary sewer system to be shunted off, thus eliminating flow into the sanitary sewer system during a flood event. As a result of the aforementioned, there are no significant impacts to flooding as a result of this project.

In 1986, the City of Rochester designated the area as a critical environmental area, noting that it is a environmentally sensitive area. The NYS-DEC Environmental Resource Mapper was reviewed and no threatened or endanger species were mapped within the project area. As a result, no significant impacts to flora and fauna are anticipated.

There are two remediation sites within 2000 ft of the proposed project, the lighthouse point inland and the old Rochester city landfill on Pattonwood. As the project would not impact these remediation sites, no significant impact is noted.

The project is consistent with the community character and the concept of a spray park was noted within several local community master plans. Therefore, no significant impact to the community character is noted.

Check this box if you have determined, based on the information and analysis above, and any supporting documentation, that the proposed action may result in one or more potentially large or significant adverse impacts and an environmental impact statement is required.

Check this box if you have determined, based on the information and analysis above, and any supporting documentation, that the proposed action will not result in any significant adverse environmental impacts.

Monroe County _____ 7-15-2022 _____
Name of Lead Agency Date

Adam J. Bello _____
Print or Type Name of Responsible Officer in Lead Agency County Executive Title of Responsible Officer

Signature of Responsible Officer in Lead Agency Signature of Preparer (if different from Responsible Officer)

PRINT FORM

Spray Park / Splash Pad at Ontario Beach

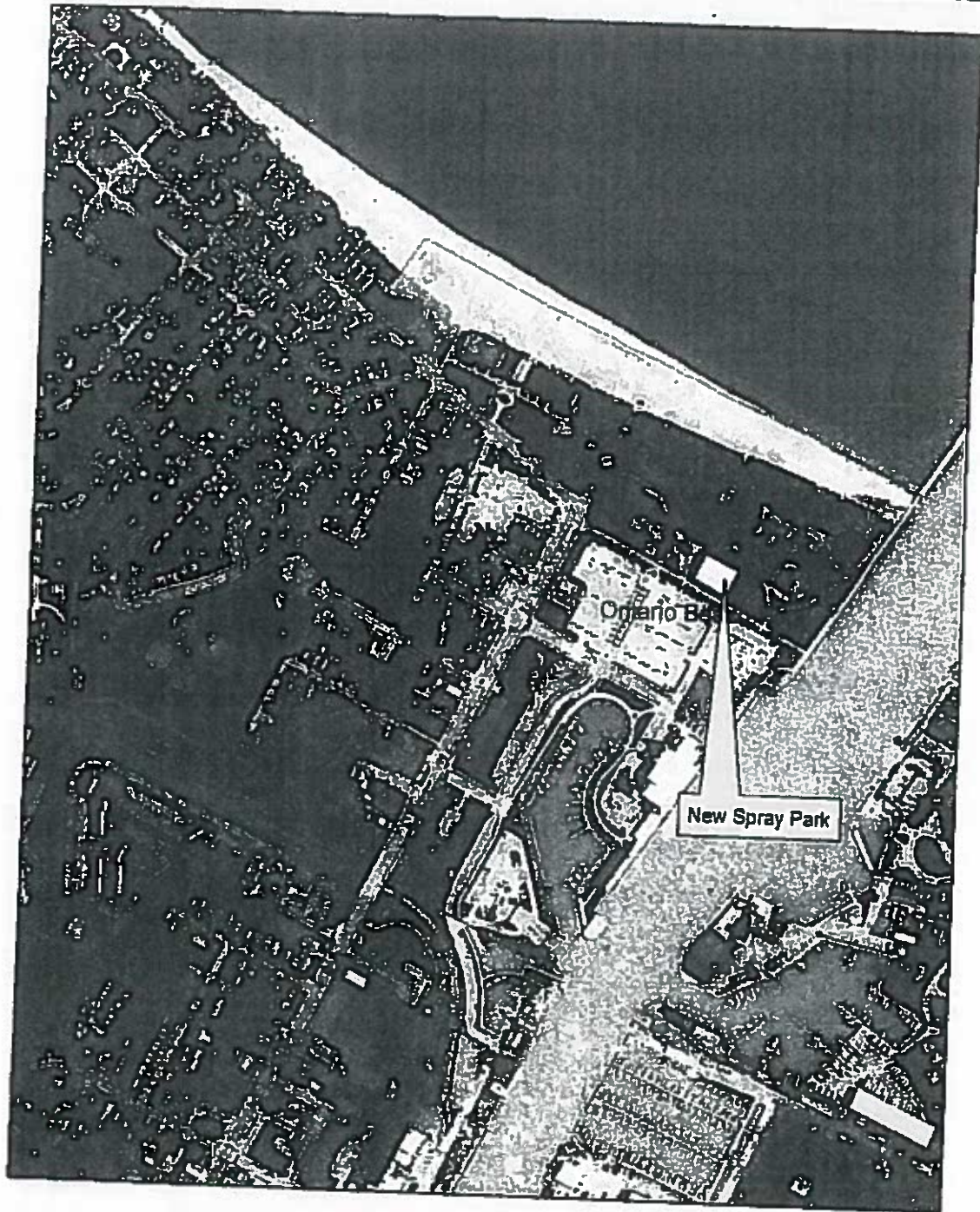

Legend
Monroe County Playground Upgrades

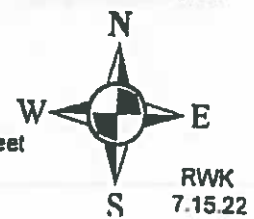
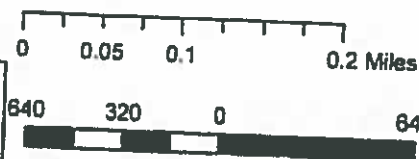

Environmental Resource Mapper

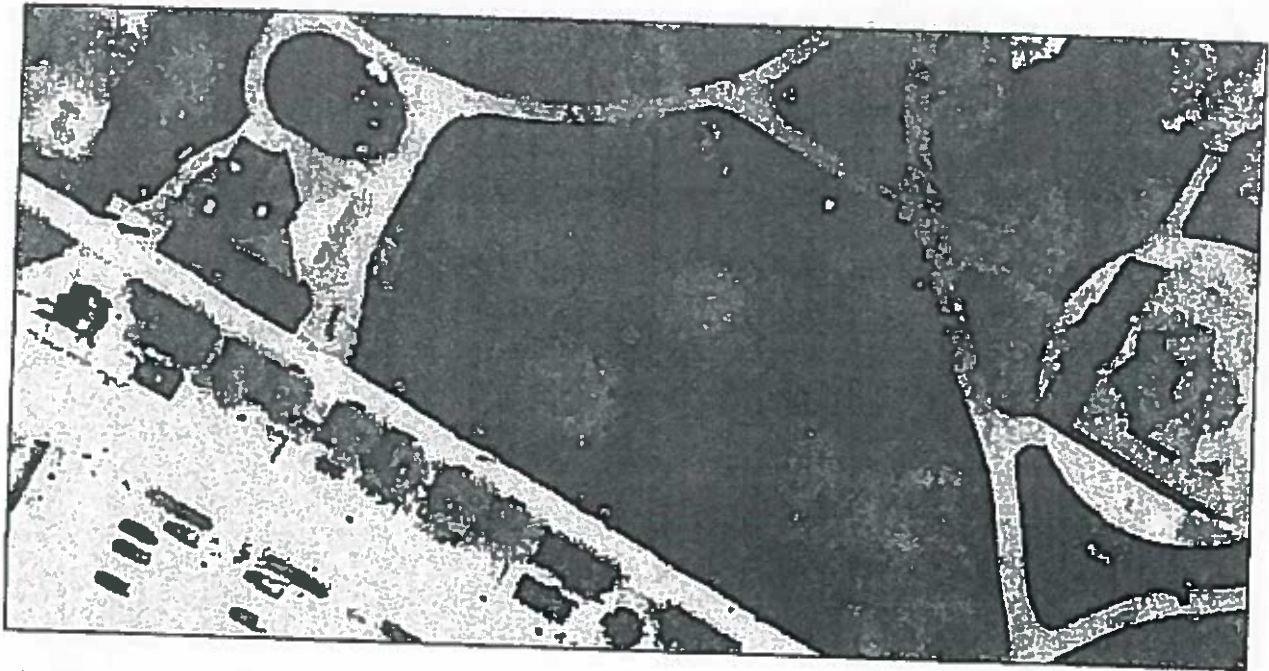

The coordinates of the point you clicked on are:

| | | |
|--------------------|-------------------------------|------------------------------|
| UTM 18 | Easting: 288432.4546057407 | Northing: 4792739.2428636355 |
| Longitude/Latitude | Longitude: -77.60652413713993 | Latitude: 43.25777751532605 |

The approximate address of the point you clicked on is:
Ontario Beach Park

County: Monroe
City: Rochester
USGS Quad: ROCHESTER EAST OEN

If your project or action is within or near an area with a rare animal, a permit may be required if the species is listed as endangered or threatened and the department determines the action may be harmful to the species or its habitat.

If your project or action is within or near an area with rare plants and/or significant natural communities, the environmental impacts may need to be addressed.

The presence of a unique geological feature or landform near a project, unto itself, does not trigger a requirement for a NYS DEC permit. Readers are advised, however, that there is the chance that a unique feature may also show in another data layer (ie. a wetland) and thus be subject to permit jurisdiction.

Please refer to the "Need a Permit?" tab for permit information or other authorizations regarding these natural resources.

Disclaimer: If you are considering a project or action in, or near, a wetland or a stream, a NYS DEC permit may be required. The Environmental Resources Mapper does not show all natural resources which are regulated by NYS DEC, and for which permits from NYS DEC are required. For example, Regulated Tidal Wetlands, and Wild, Scenic, and Recreational Rivers, are currently not included on the maps.

Environmental Assessment Report



Project Name:

Parcel Address:

50 Beach Ave

Tax Parcel ID #:

Rochester 14812

Sewer Service

SERVICED BY:

Water Service

SERVICED BY:

Acreage:

14.46

Owner Name:

City Of Rochester

Latitude: N/A

Longitude: N/A

Census Tract: 88

TAZ: 3808500000098

Agricultural District
 Western Agricultural District
 Eastern Agricultural District
Soil's Type: Mb

Hydric Soils on Site?

Steep Slope

Aquifer on Site
Type: N/A

Aquifer near Site
Type: N/A

Stream on Site?

Protected stream on site? Non-Protected stream on site?
Name of Stream: N/A
Stream Classification: N/A

Within 500' of Barge Canal?

Drainage Basin
Basin Name: Genesee River

Adjacent to County Park? Name of Park: Ontario Beach Park

Pedestrian or bike routes on site?
Trail Use: N/A

Site within half mile of bus route?

Site within NYS DEC Wetland? Type: N/A

Site within 100' of NYSDEC Wetland? Type: N/A

Federal Wetland Type: N/A

100 Year Floodplain

500 Year Floodplain

Floodway

Coastal Erosion Area

CEA on site?

CEA Name: Not named

Basis for Designation: Environmentally sensitive

Designating Agency: Rochester, City of

Date of Designation: 3-14-86

CEA on site?

CEA Name: Not named

Basis for Designation: Environmentally sensitive

Designating Agency: Rochester, City of

Date of Designation: 3-14-86

CEA adjacent to site?

CEA Name: N/A

Basis for Designation: N/A

Designating Agency: N/A

Date of Designation: N/A

Woodlot within site?

Hazardous Waste Site on site?

Is it a Remediation Site?

Name of Hazardous Waste Site: N/A

Type of waste on site: N/A

Site adjacent to Hazardous Waste Site?

Name of Hazardous Waste Site: N/A

Type of waste on site: N/A

Within 2000f of Remediation Site?

Site Name: Lighthouse Pointe Inland

Type of waste on site: See NYSDEC Website

Within 2000f of Remediation Site?

Site Name: Old Rochester City Landfill - Pattonwood

Type of waste on site: See NYSDEC Website

National Historic Area on site?

Name of Site: N/A

National Historic Area adjacent to site?

Name of Site: N/A

Natural Community on site?

Name of Community: N/A

Site within airport boundary?

Site within one mile of airport?

Site within seven miles of airport?



ATTACHMENTS:

Description File Name

▣ Referral R22-0276.pdf



Office of the County Executive

Monroe County, New York

Adam J. Bello
County Executive

August 5, 2022

| |
|--|
| OFFICIAL FILE COPY |
| No. <u>220276</u> |
| Not to be removed from the Office of the Legislature Of Monroe County |
| Committee Assignment |
| ENV. & PUB. WORKS-L |
| WAYS & MEANS |

To The Honorable
Monroe County Legislature
407 County Office Building
Rochester, New York 14614

Subject: Amend the 2022-2027 Capital Improvement Program and the 2022 Capital Budget to Increase the Scope and Funding for the Monroe County Parks System-Wide Facilities Renovations Project and Appropriate Fund Balance for an Interfund Transfer

Honorable Legislators:

I recommend that Your Honorable Body amend the 2022-2027 Capital Improvement Program and the 2022 Capital Budget to increase the scope and funding for the Monroe County Parks System-Wide Facilities Renovations project in the amount of \$9,400,000 and appropriate fund balance for an interfund transfer.

In 2021, Your Honorable Body approved \$7.2 million for an intensive program of renovation, refurbishment, and upgrades targeted at restoring and preserving the most heavily and commonly used components of the parks system. This program focused on preserving and restoring existing facilities and elements within the parks system that are heavily used on a daily basis – simple, “nuts and bolts” aspects of our Parks system such as usable restrooms, passable roads and parking lots for vehicular traffic, and safe and comfortable lodges and shelters to rent.

Significant progress has been made on this program of improvements, with several items completed, a few substantially completed, and the remainder working their way through public bidding and contracting processes and intended to be fully complete early in 2023.

Additional refurbishments, improvements, and targeted additions have been identified to improve residents' experience in our parks system totaling \$9.4 million. This program continues to focus on items that are or will be broadly relevant to our community. A brief breakdown of this second phase of parks system-wide improvements follows:

- **Golf Course Improvements** \$3,000,000
This project would include significant irrigation and drainage improvements, continuous cart paths on heavily played courses, tree work, focused on the removal of dead ash trees, and tee box improvements.
- **New Playgrounds at Powder Mills and Ontario Beach Parks** \$500,000
The playground at Ontario Beach would be a fully accessible, ADA-compliant playground, the first in the county system, while the playground at Powder Mills would replace an existing 15-year-old playground that is in poor repair and insufficient to meet the demands in this popular park.
- **Spray Park at Ontario Beach Park** \$800,000
This project would build the first spray park in the county system and would provide a welcome alternative on days when water quality issues close the lake swimming area and for those who cannot swim.

110 County Office Building • 39 West Main Street • Rochester, New York 14614

Monroe County Legislature • August 22, 2022 • www.monroecounty.gov • e-mail: countyexecutive@monroecounty.gov

- Renovation of Kanatota Lodge in Webster \$1,200,000
This project would renovate a once-popular and historic rental facility directly on the lakefront within Webster Park.
- Artificial Surface Ice Rink at Ontario Beach Park \$500,000
This project would procure an artificial-surface ice rink that would be set up seasonally at Ontario Beach Park, providing an outdoor skating opportunity that would be an alternative to our existing natural ice ponds which are frequently insufficiently frozen to skate. It is believed that this would be the first large-scale outdoor artificial rink in Monroe County.
- Pickleball Courts at Black Creek and Mendon Ponds Parks \$500,000
This project would bring additional pickleball courts into the county park system, located at parks that do not currently offer this amenity. The new parks would supplement our existing courts, which are very heavily used and were resurfaced in the first phase of parks improvements projects.
- New Labor Center at Powder Mills Park \$750,000
Due to water infiltration and susceptibility to tree fall damage, the almost 75-year-old staff workshop at this park is in dire need of replacement. The new workshop will be located nearby, but positioned more appropriately to alleviate some of the site conditions that helped lead to the severe issues at the existing building.
- Beikirch Memorial Park Underground Electrical and Data Upgrades \$500,000
This project will upgrade the electrical and data fiber connections throughout the Gary Beikirch Memorial Park, which is used for the annual Lilac Festival. This project will greatly decrease the noise and environmental impact created by the current heavy use of temporary generators and will provide better Internet service to park staff and festival vendors.
- Renovations to the Historic 1905 Dentzel Carousel \$500,000
This project would help maintain and preserve for future generations the historic Dentzel Carousel at Ontario Beach Park, the last remaining attraction from its origins as a turn-of-the-century amusement park. The project would also significantly improve on the carousel's existing ADA accessibility.
- Replacement of Woodburning Stoves in Park Lodges \$325,000
This project targets 20 park lodges with damaged or nonfunctional woodburning stoves or chimney liners. In many of these lodges, the woodburning stove is the only source of heat, and replacement of the stove would allow for the extension of the rental season of these facilities.
- Parks Waterline Investigation, Mapping and Repair \$400,000
The county parks system operates and maintains many of its own water mains. The aging of this infrastructure combined with the Monroe County Water Authority's suspension of support for repairs and maintenance of these mains has resulted in significantly increasing operating costs for the department and has disrupted residents' events in park facilities. This project seeks to improve mapping of the location of these lines, investigate their conditions, and begin targeted replacement of water lines.
- ADA Accessible Canoe / Kayak Launch at Churchville Park \$425,000
This accessible launch would provide a brand-new adaptive sport experience for individuals with disabilities on a portion of Black Creek that is extremely popular for recreational boating.

The specific legislative actions required are:

1. Amend the 2022-2027 Capital Improvement Program to increase the scope and funding for the Monroe County Parks System-Wide Facilities Renovations project in the amount of \$9,400,000, for a total project authorization of \$16,600,000.
2. Amend the 2022 Capital Budget to increase funding for the Monroe County Parks System-Wide Facilities Renovations project in the amount of \$9,400,000.
3. Appropriate fund balance in the amount of \$9,400,000 and authorize its transfer from general fund 9001 to capital fund 2010, Monroe County Parks System-Wide Facilities Renovations project.

The second phase of parks system-wide improvements includes Type II actions pursuant to 6 NYCRR § 617.5(c)(1) (“maintenance or repair involving no substantial changes in an existing structure or facility”); (2) (“replacement, rehabilitation or reconstruction of a structure or facility, in kind, on the same site, including upgrading buildings to meet building, energy, or fire codes unless such action meets or exceeds any of the thresholds in section 617.4 of this Part”); (9) (“construction or expansion of a primary or accessory/appurtenant, non-residential structure or facility involving less than 4,000 square feet of gross floor area and not involving a change in zoning or a use variance and consistent with local land use controls, but not radio communication or microwave transmission facilities;”) and (31) (“purchase or sale of furnishings, equipment or supplies, including surplus government property, other than the following: land, radioactive material, pesticides, herbicides, or other hazardous materials”) that are not subject to further review under the State Environmental Quality Review Act.

The second phase of parks system-wide improvements includes one (1) Type I Action (Golf Course Improvements) and six (6) Unlisted Actions (New Playgrounds at Powder Mills and Ontario Beach Parks; ADA Accessible Canoe/Kayak Launch at Churchville Park; Beikirch Memorial Park Underground Electrical and Data Upgrades; New Labor Center at Powder Mills Park; Pickleball Courts at Black Creek and Mendon Ponds Parks; and Spray Park at Ontario Beach Park). The provisions of the New York State Environmental Quality Review Act shall be complied with prior to Your Honorable Body undertaking, funding, or approving these actions.

Funding for this project, consistent with authorized uses, will be included in capital fund 2010 once the additional transfer is approved, and any other capital fund(s) created for the same intended purpose.

This interfund transfer will require \$9,400,000 of net County support for which fund balance is hereby appropriated.

I recommend that this matter be referred to the appropriate committee(s) for favorable action by Your Honorable Body.

Sincerely,

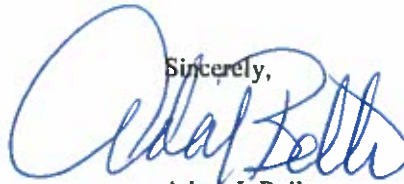

Adam J. Bello
Monroe County Executive



ATTACHMENTS:

Description File Name

▣ Referral 22-0281.pdf



Office of the County Executive

Monroe County, New York

Adam J. Bello
County Executive

August 17, 2022

OFFICIAL FILE COPY
No. 220281
Not to be removed from the
Office of the
Legislature Of
Monroe County
Committee Assignment
INTRGOV REL -L
ENV. & PUB. WORKS
WAYS & MEANS

To The Honorable
Monroe County Legislature
407 County Office Building
Rochester, New York 14614

Subject: Authorize an Intermunicipal Agreement with the Town of Webster to Pursue Temporary Incidents of Ownership Under Environmental Conservation Law § 56-0508

Honorable Legislators:

I recommend that Your Honorable Body authorize an intermunicipal agreement with the Town of Webster for Monroe County to pursue temporary incidents of ownership under Environmental Conservation Law § 56-0508 for 600 Ridge Road, Webster, New York 14580 to conduct environmental site assessments, the cost of which will be reimbursed to the County by the Town of Webster.

Pursuant to Environmental Conservation Law § 56-0508, a taxing district may move for an order in a tax foreclosure proceeding to grant such taxing district temporary incidents of ownership of a parcel for the sole purpose of entering the parcel and conducting an environmental restoration investigation project upon such parcel. 600 Ridge Road, formerly the site of Webster Furniture Strippers, has sat vacant for several years and has been offered at Monroe County tax sales since 2016 with no bids. The Town of Webster has approached Monroe County, as the taxing district, to pursue an order to conduct environmental site assessments to better quantify potential contamination at the parcel.

The specific legislative action required is to authorize the County Executive, or his designee, to execute an intermunicipal agreement, and any amendments thereto, with the Town of Webster to pursue temporary incidents of ownership under Environmental Conservation Law § 56-0508 for 600 Ridge Road, Webster, New York 14580 to conduct environmental site assessments, the cost of which will be reimbursed to the County by the Town of Webster.

This action is a Type II Action pursuant to 6 NYCRR § 617.5(c)(24) ("information collection including basic data collection and research, water quality and pollution studies, traffic counts, engineering studies, surveys, subsurface investigations and soils studies that do not commit the agency to undertake, fund or approve any Type I or Unlisted action") and is not subject to further review under the State Environmental Quality Review Act.

This agreement will have no net impact on the revenues or expenditures of the Monroe County budget.

I recommend that this matter be referred to the appropriate committee(s) for favorable action by Your Honorable Body.

Sincerely,
Adam J. Bello
Monroe County Executive