

CITY OF ROCHESTER

TOWN OF GATES

TOWN OF OGDEN

TOWN OF RIGA

TOWN OF WHEATLAND

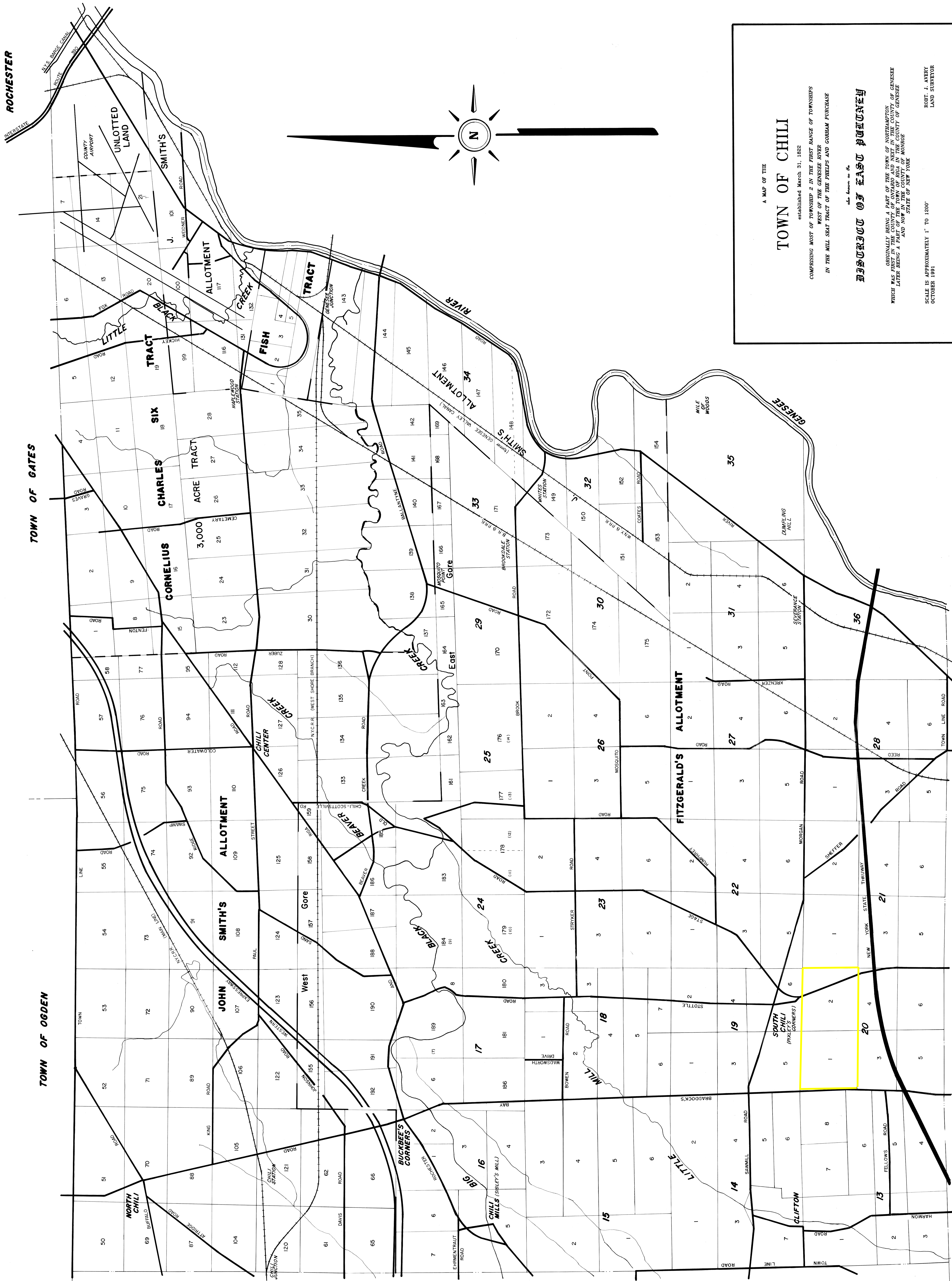

A MAP OF THE
TOWN OF CHILI

established March 31, 1822
 COMPRISING MOST OF TOWNSHIP 2 IN THE FIRST RANGE OF TOWNSHIPS
 WEST OF THE GENESSEE RIVER
 IN THE MILL SEAT TRACT OF THE PHELPS AND GORHAM PURCHASE

Scale shown on the
 1" = 1 MILE

ORIGINALLY BEING A PART OF THE TOWN OF NORTHAMPTON
 WHICH WAS FIRST IN THE COUNTY OF ONTARIO AND NEXT IN THE COUNTY OF GENESSEE
 LATER BEING A PART OF THE COUNTY OF MONROE
 AND NOW IN THE COUNTY OF MONROE
 STATE OF NEW YORK

SCALE IS APPROXIMATELY 1" TO 1200'
 OCTOBER 1991

ROBT. J. AVERY
 LAND SURVEYOR